

# Inspection Photos

May 22nd, 2026

Operator: Swepi LP (Shell)

Location ID: 393152

Inspection Document #: 714003645

County: Montezuma

Corey McDonough - Southwest  
Reclamation Specialist



**COLORADO**

**Energy & Carbon Management  
Commission**

Department of Natural Resources

# Inspection Photos

Location Name: McElmo Dome Unit 24-38-19 CD 1

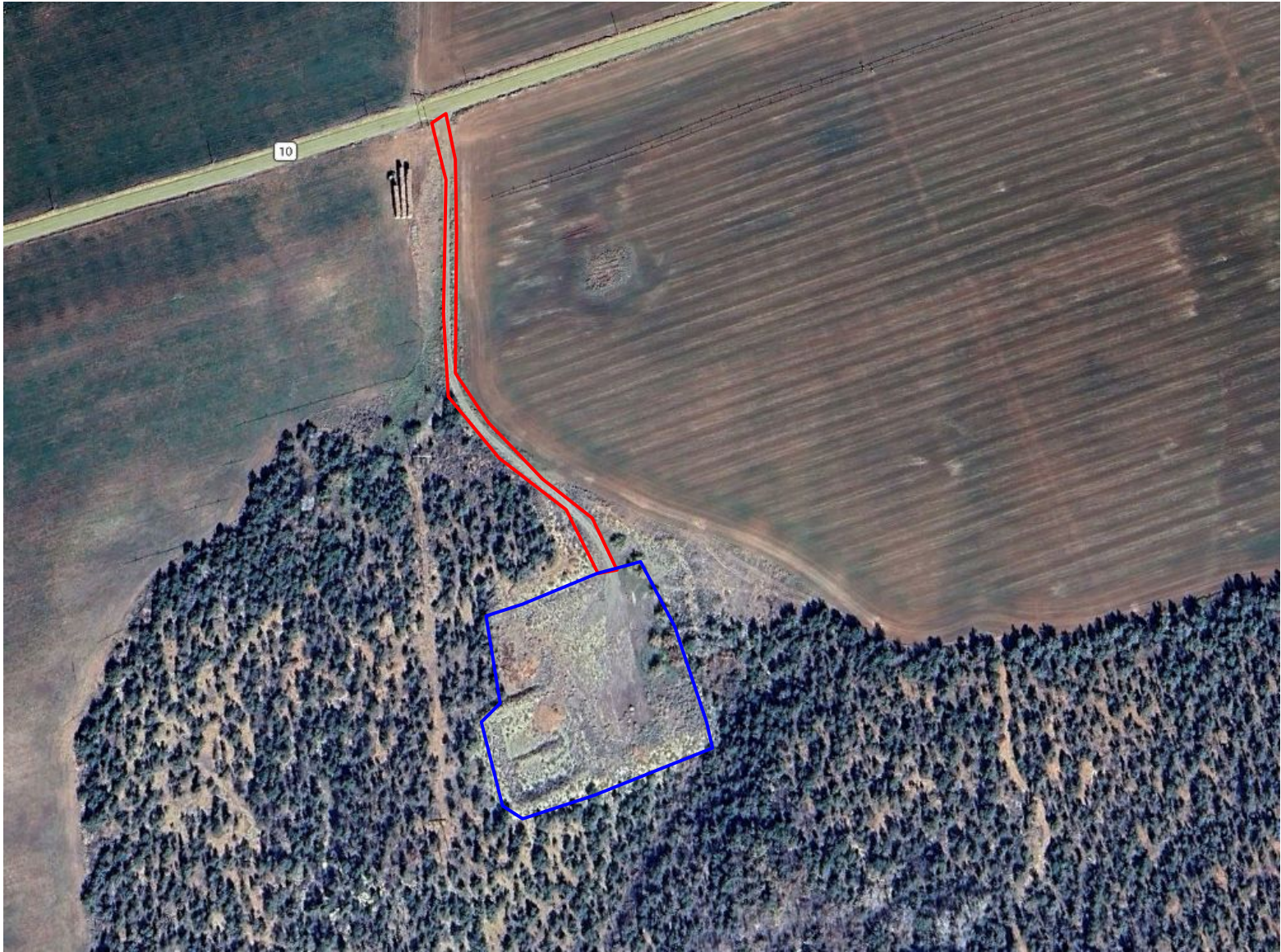

**Photo 1.** 2023 NAIP imagery of the well pad (highlighted in blue) and associated access road (highlighted in red).

Inspection Photos

Location Name: McElmo Dome Unit 24-38-19 CD 1

May 21, 2026  
206° SW



**Photo 2.** View of the project area taken from the access point facing center.



Inspection Photos

Location Name: McElmo Dome Unit 24-38-19 CD 1

May 21, 2026  
346° N



**Photo 3.** Cardinal photo taken from the center of the project area facing north.

Inspection Photos

Location Name: McElmo Dome Unit 24-38-19 CD 1

May 21, 2026  
166° S



**Photo 4.** Cardinal photo taken from the center of the project area facing south.



Inspection Photos

Location Name: McElmo Dome Unit 24-38-19 CD 1

May 21, 2026  
207° SW



**Photo 5.** View of pit/drainage area in the SW corner of the project area. Large patches of Cheatgrass observed in this area.



Inspection Photos

Location Name: McElmo Dome Unit 24-38-19 CD 1

May 21, 2026  
349° N



**Photo 6.** Large patch of Cheatgrass observed on the eastern edge of the project area.

Inspection Photos

Location Name: McElmo Dome Unit 24-38-19 CD 1

May 21, 2026  
334° NW



**Photo 7.** Tamarisk trees have been removed from the project area.



**COLORADO**  
Energy & Carbon Management  
Commission  
Department of Natural Resources