Inspection Photos

May 22nd, 2026

Operator: Forest Oil Corporation
Location ID: 381583
Inspection Document #: 714003640
County: Dolores

Corey McDonough - Southwest
Reclamation Specialist

COLORADO
Energy & Carbon Management Commission
Department of Natural Resources

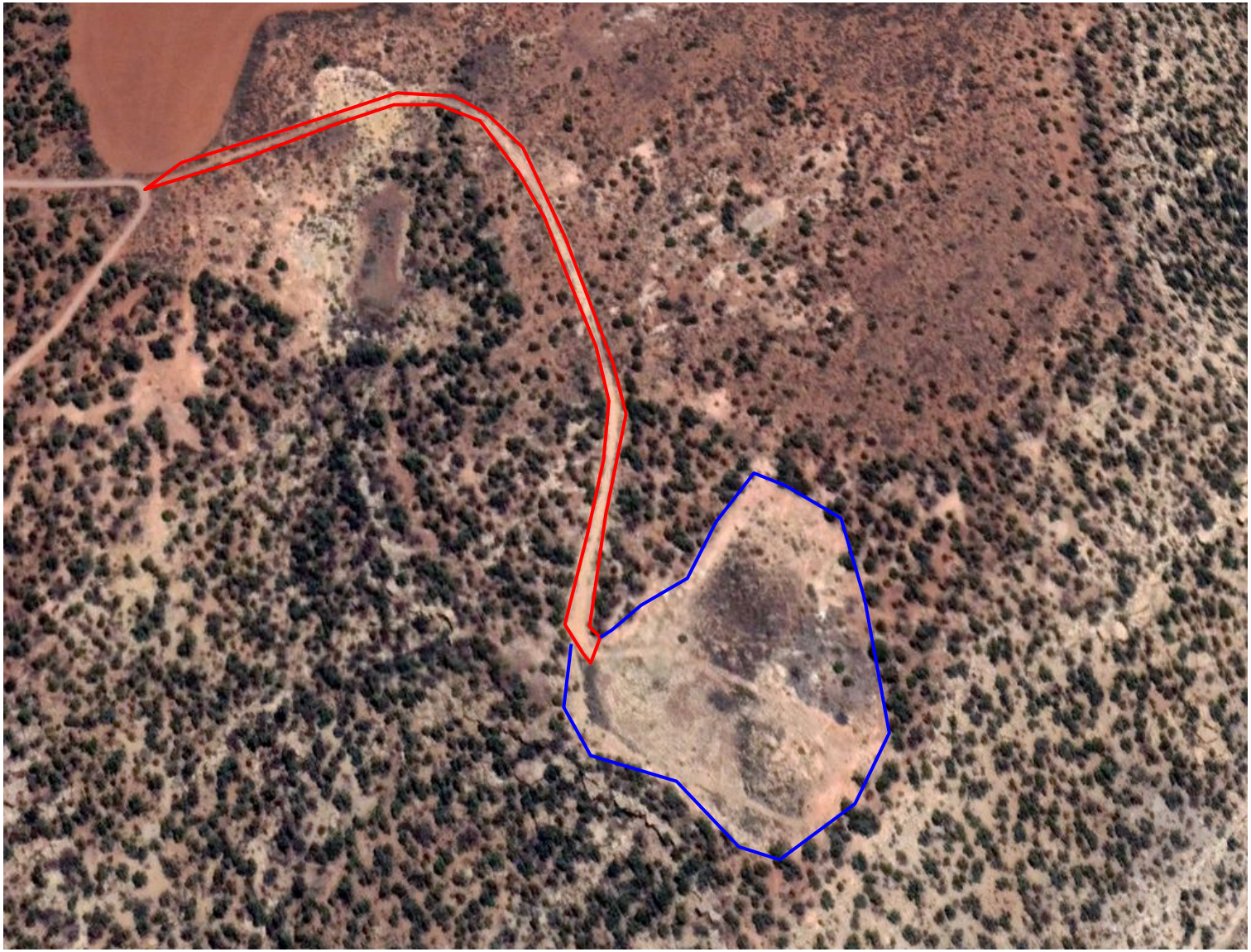

Photo 1. 2022 NAIP Aerial imagery of the well pad (highlighted in blue) and the associated access road (highlighted in red).

Photo 2. View of the associated access road taken from the southernmost portion facing north.

Photo 3. Additional view of the associated access road.

Photo 4. View of the project area taken from the western edge facing center.

Photo 5. Cardinal photo taken from the center of the project area facing north.

Photo 6. Cardinal photo taken from the center of the project area facing south. Note: vegetation at the project area appears consistent with adjacent reference areas.