

# Final Reclamation and Stormwater Inspection

May 19, 2026

Operator: WEBSTER\* MICHAEL - 95100

Location ID: 376053

Well Name: LIVEWATER #1

Inspection Document #: 718601642

Adams County, CO

Anthony Dunnam  
Reclamation Specialist, ECMC



**COLORADO**

**Energy & Carbon Management  
Commission**

Department of Natural Resources

Inspection Photos  
Location Name: LIVEWATER #1  
Location ID: 376053



**Photo 1.** Looking east across the location. The well casing is exposed. the soil around the wellhead is bare and has been eroded approximately 3-4 feet below grade. Clear fluid was present in the channel.



**Photo 2.** Looking west past the wellhead. Clear fluid was spilling out of the wellhead. Bubbles were observed in the fluid in the wellhead.



Inspection Photos  
Location Name: LIVEWATER #1  
Location ID: 376053



**Photo 3.** Looking north from the center of the location. The location was not recontoured. Except for the area around and downgradient of the wellhead the location is covered with perennial vegetation.



**Photo 4.** Looking east from center of the location. See photo 3 comments.

Inspection Photos  
Location Name: LIVEWATER #1  
Location ID: 376053



**Photo 5.** Looking south from center of the location. See photo 3 comments.



**Photo 6.** Looking west from center of the location. See photo 3 comments.

Inspection Photos  
Location Name: LIVEWATER #1  
Location ID: 376053

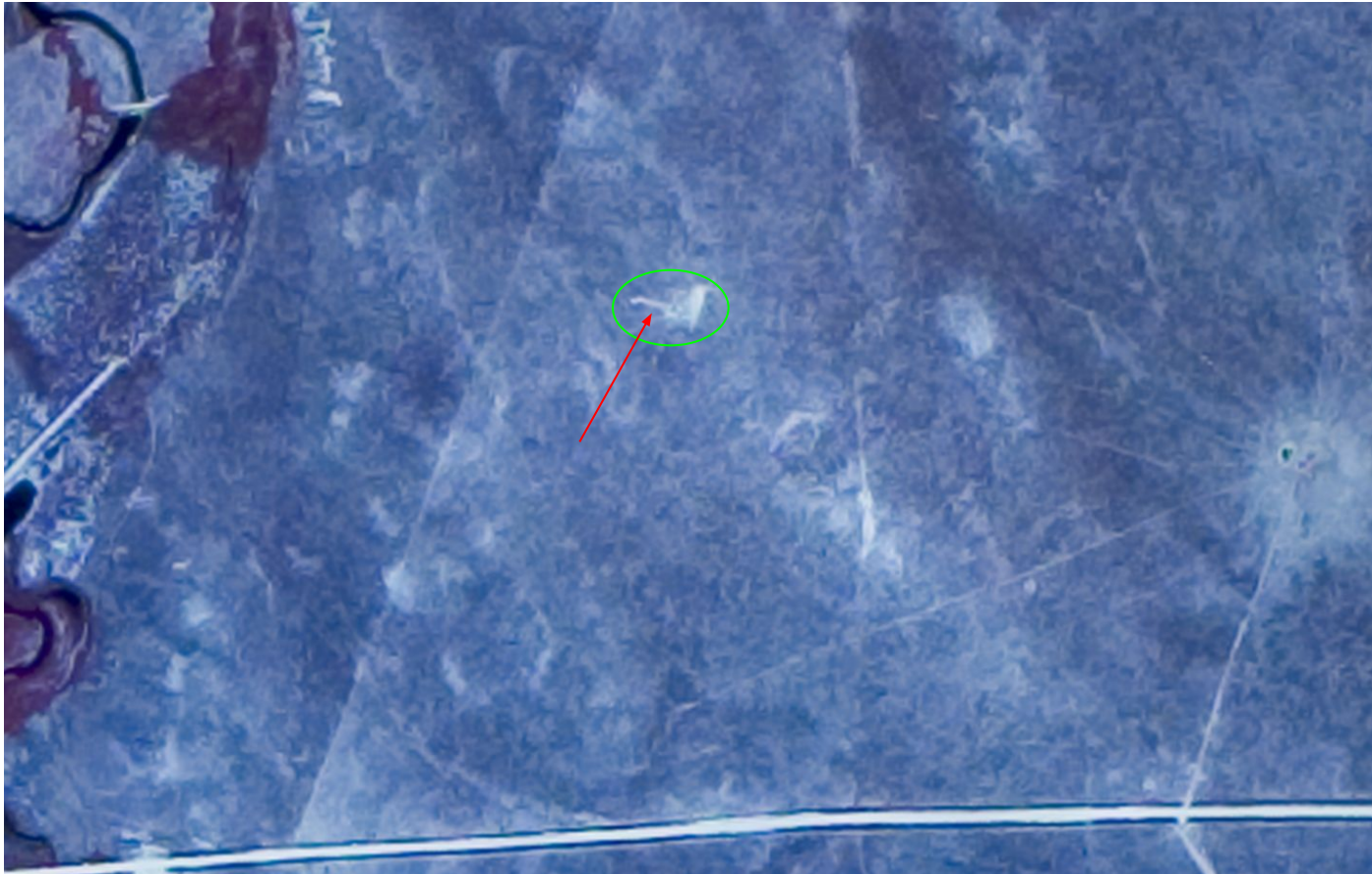

**Photo 7.** photo taken west of the wellbore. Visibly impacted soils extend approximately 400 ft from the wellhead.



**Photo 8.** Google earth aerial imagery taken 11/2023. The area of bare soil around the wellhead is approximately 50 ft. Visibly impacted soil and vegetation extends downgradient approximately 400ft.

Inspection Photos  
Location Name: LIVEWATER #1  
Location ID: 376053



**Photo 8.** Historical aerial imagery dated 09/1988. An erosion channel appears to be present and leading west away from the well location in approximately the same orientation as present day. Location (green circle) Channel (red arrow).

