

Inspection Photos

05/14/2026

Operator: Chevron USA Inc #16700

Location ID: 314282

Inspection Doc: 719201171

Rio Blanco County, CO

Emily Gaasche
NW Reclamation Specialist
ECMC



COLORADO

**Energy & Carbon Management
Commission**

Department of Natural Resources

Inspection Photos

Operator Name: Chevron USA Inc #16700

Location ID: 314282



Photo 1: Photos showing an overview of the location looking north and south, respectively. Weedy mustards and pepperweeds are present throughout.



COLORADO

**Energy & Carbon Management
Commission**

Department of Natural Resources

Inspection Photos

Operator Name: Chevron USA Inc #16700

Location ID: 314282



Photo 2: Photos showing an overview of the location looking east and west, respectively. Weedy mustards and pepperweeds are present throughout.



COLORADO

**Energy & Carbon Management
Commission**

Department of Natural Resources

Inspection Photos

Operator Name: Chevron USA Inc #16700

Location ID: 314282

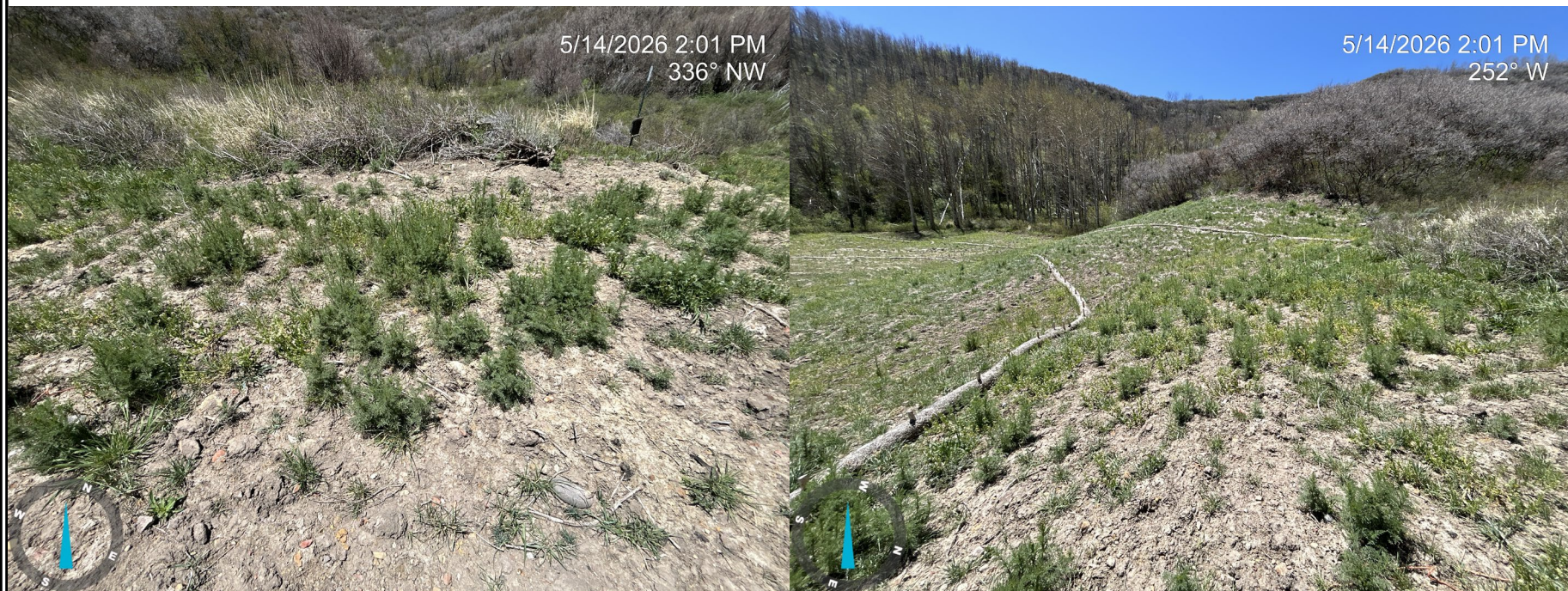

Photo 3: Photos showing portions of the northeastern area that are dominated by weedy annual mustards and field pennycress.



COLORADO

**Energy & Carbon Management
Commission**

Department of Natural Resources

Inspection Photos

Operator Name: Chevron USA Inc #16700

Location ID: 314282

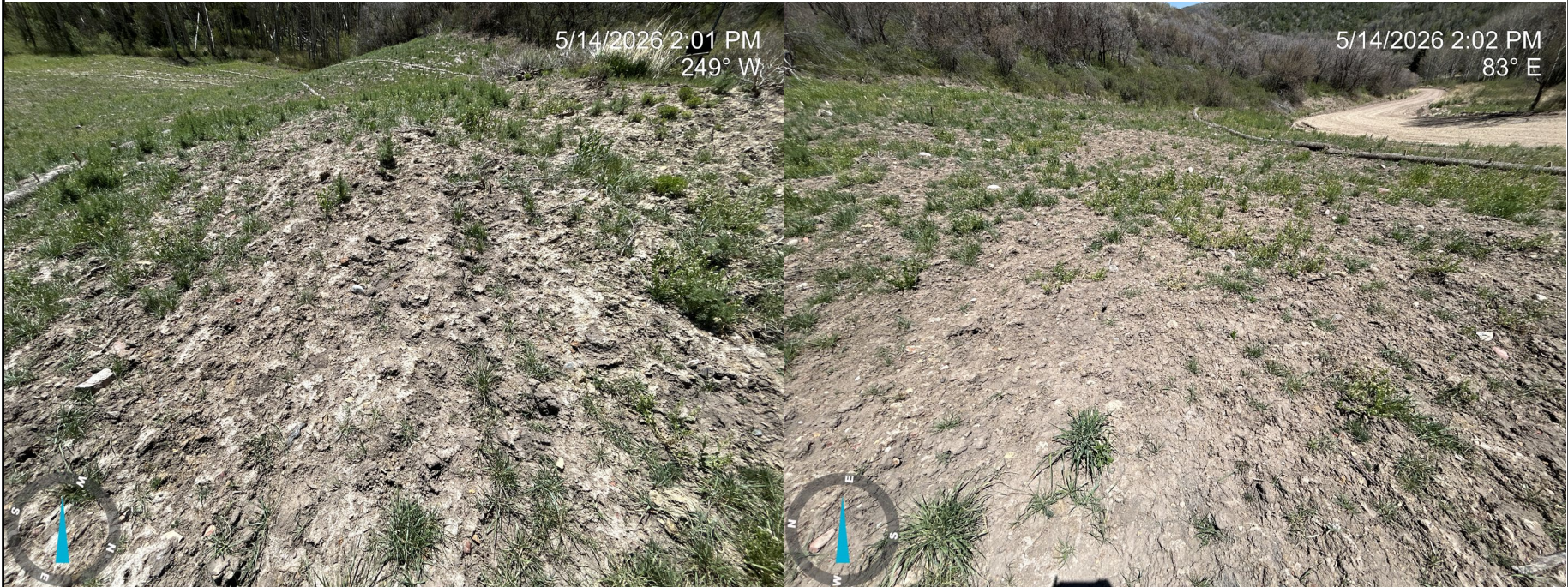

Photo 4: Photos showing the eastern portion of the location has not yet achieved uniformity; more time is needed for vegetation to developed.



COLORADO

Energy & Carbon Management
Commission

Department of Natural Resources

Inspection Photos

Operator Name: Chevron USA Inc #16700

Location ID: 314282



Photo 5: Photos showing a general overview of the location.



COLORADO

**Energy & Carbon Management
Commission**

Department of Natural Resources