

DECOMMISSIONING REPORT

FIVE M E 21-73-1HN

ECMC SPILL TRACKING # 493315

ECMC REMEDIATION # 38911

Prepared for:



1099 18th Street
Suite 1500
Denver, CO 80202

Prepared by:



4725 Independence Street
Wheat Ridge, CO 80033

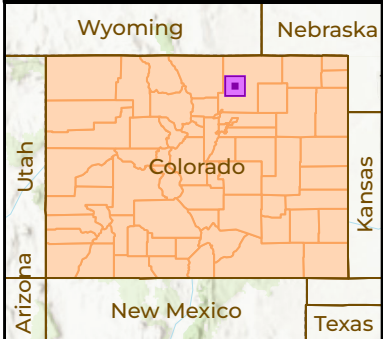
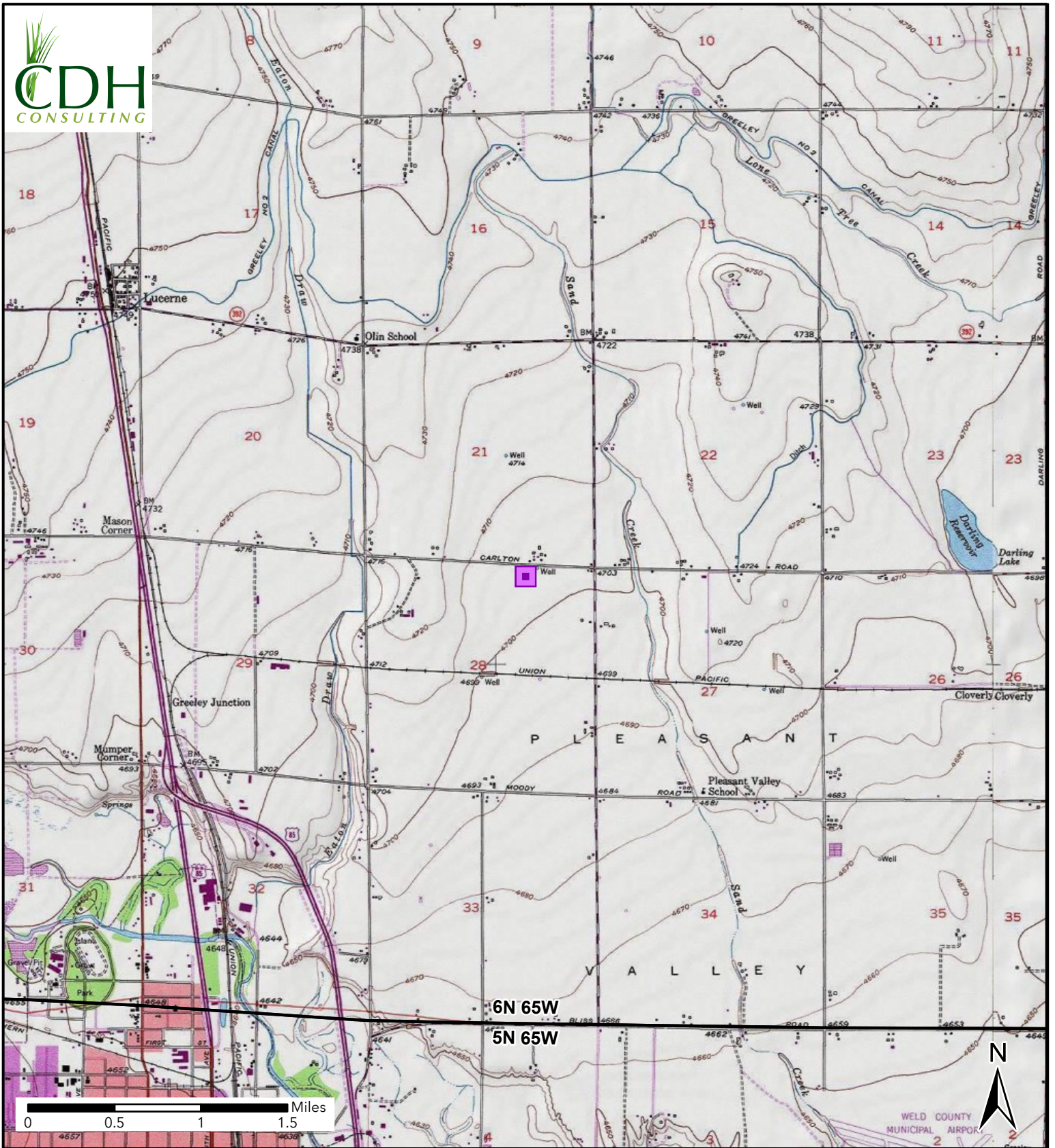



Figure 1
Site Location Map
FIVE M E 21-73-1HN
NWNE-SEC 28-T6N-R65W
Weld County, Colorado
Noble Energy Inc

 Site Location

BKG02@3'

CS-1

Date: 2/19/2026
 Naphthalene: **0.0182** mg/kg
 1-Methyl-Naphthalene: **0.0451** mg/kg
 2-Methyl-Naphthalene: **0.0898** mg/kg
 pH: **9.50**

WH01-N@2.5'

Date: 2/19/2026
 1,2,4-Trimethyl-Benzene: **0.245** mg/kg
 1,3,5-Trimethyl-Benzene: **0.107** mg/kg
 Naphthalene: **0.0892** mg/kg
 1-Methyl-Naphthalene: **0.208** mg/kg
 2-Methyl-Naphthalene: **0.470** mg/kg
 Barium: **552** mg/kg

WC-1 CS-1

WH01-N@2.5'

WH01-W@2.5'

WH01-S@2.5'

WH01-E@2.5'

FL01-R-W@2.5'

FL01-R-W@2.5'

Date: 2/19/2026
 Barium: **1120** mg/kg

BKG03@3'

BKG01@3'

NOTE:
 XXXX@X = Sample Name @ Depth in Feet
BOLD - Above ECMC Table 915-1 Standards
 "mg/kg" = milligrams per kilogram





Figure 2
Soil Sample and Field
Screening Locations Map

FIVE M E21-73-1HN
 NWNE-SEC 28-T6N-R65W
 Weld County, Colorado
 Noble Energy Inc

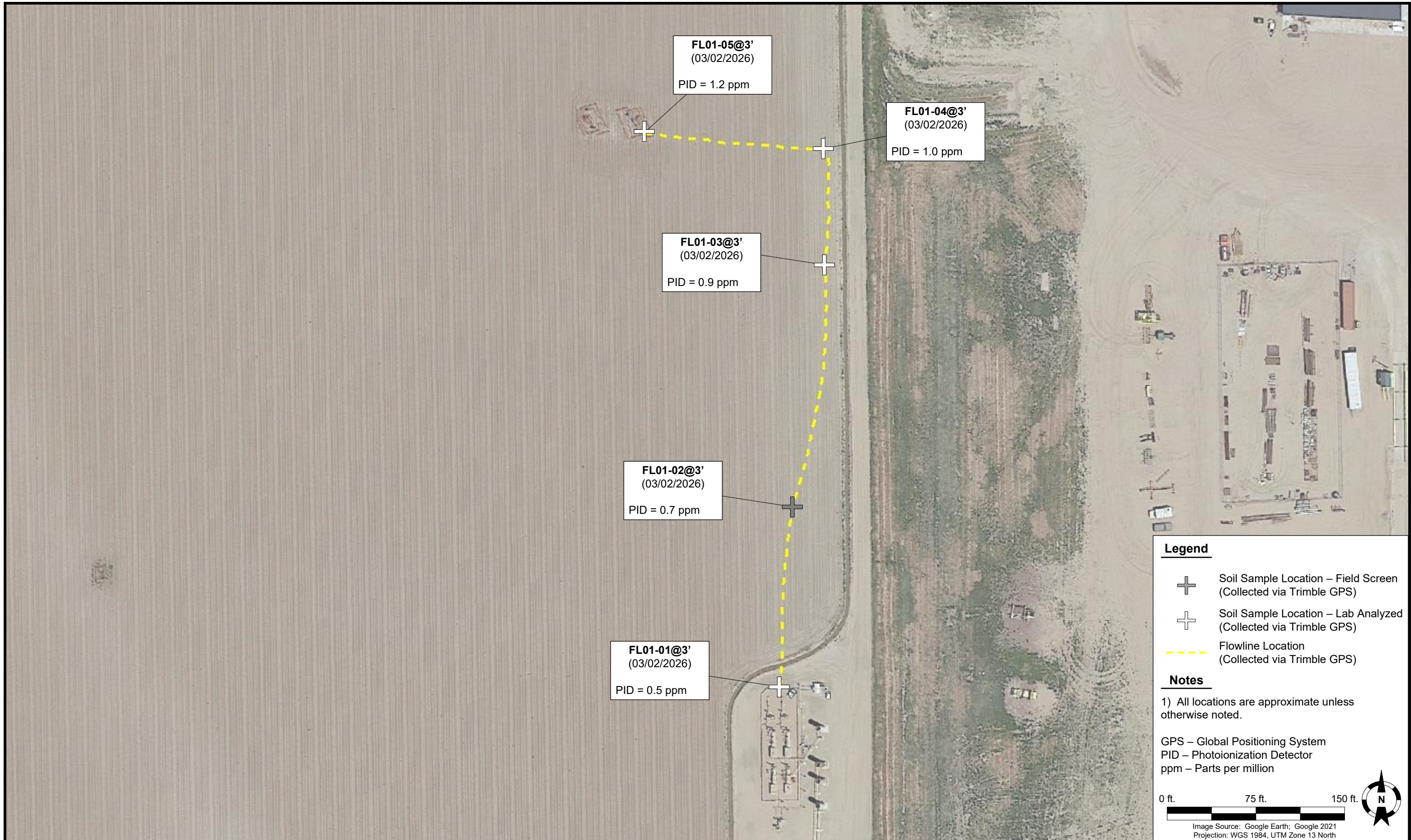
- Soil Sample
- Screening Point
- Background Sample
- Stockpile Extent



Legend

-  Soil Sample Location – Field Screen (Collected via Trimble GPS)
-  Soil Sample Location – Lab Analyzed (Collected via Trimble GPS)
-  Flowline Location (Collected via Trimble GPS)

Notes

1) All locations are approximate unless otherwise noted.

GPS – Global Positioning System
 PID – Photoionization Detector
 ppm – Parts per million

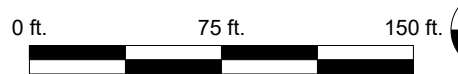

Image Source: Google Earth; Google 2021
 Projection: WGS 1984, UTM Zone 13 North

DATE:	March 02, 2026
DESIGNED BY:	J. Whritenour
DRAWN BY:	J. Woffinden



Tasman, Inc.
 4725 Independence Street
 Wheat Ridge, CO 80033

Noble Energy, Inc - 100322
Five M E21-73-1HC
 NWNE, Section 28, Township 6 North, Range 65 West
 Weld County, Colorado

**SOIL SAMPLE
 LOCATION MAP
 (FLOWLINE)**

**FIGURE
 3**

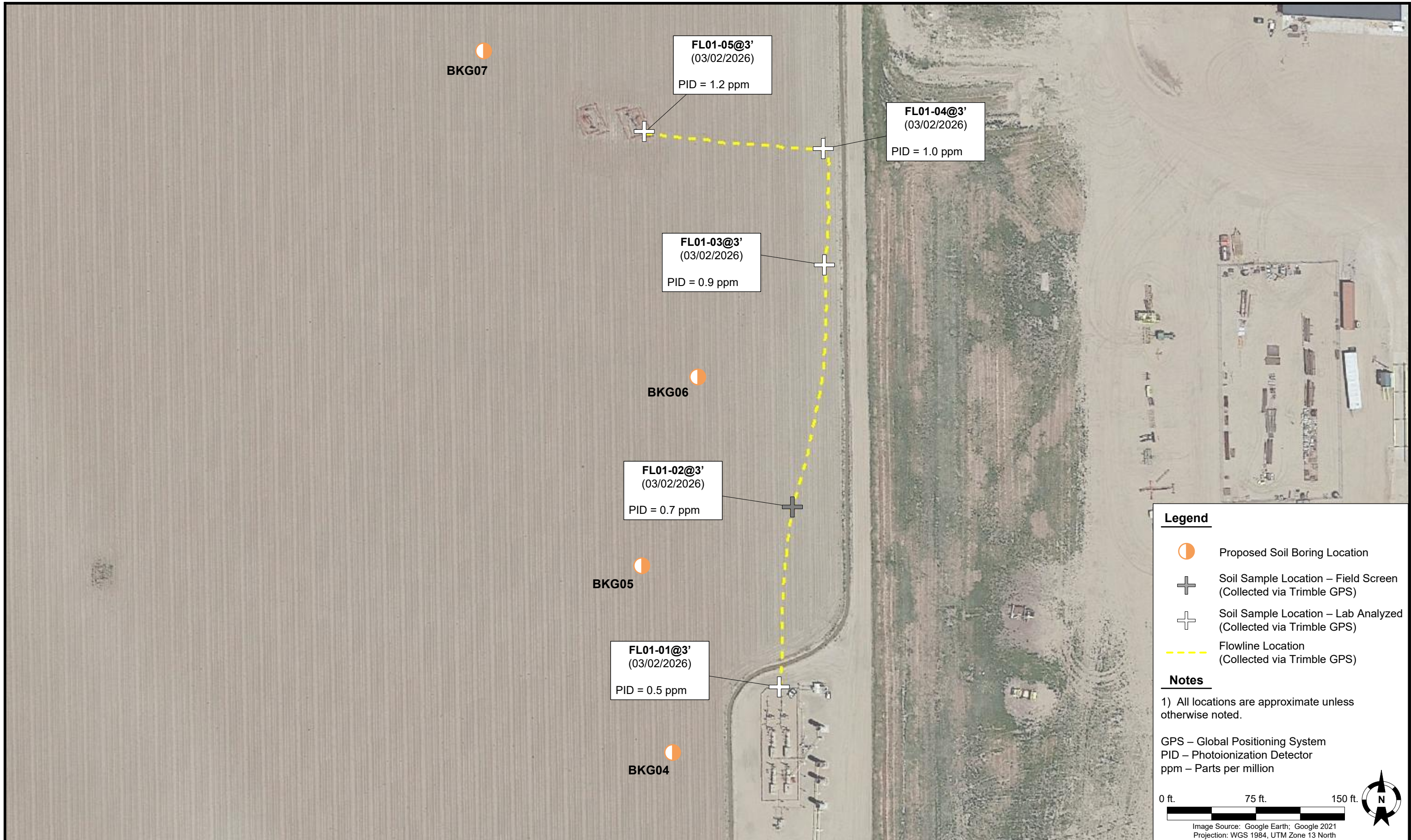

DATE: May 15, 2026

DESIGNED BY: J. Whritenour

DRAWN BY: C. Dateno



Noble Energy, Inc - 100322
Five M E21-73-1HC
 NWNE, Section 28, Township 6 North, Range 65 West
 Weld County, Colorado

**PROPOSED SOIL
 SAMPLE LOCATION MAP**

**FIGURE
 4**

TABLE 1
FIELD DATA SUMMARY TABLE
NOBLE ENERGY, INC. - 100322
FIVE M E 21-73-1HN, WELD COUNTY, COLORADO
REM # 38911



Sample ID	Sample Date	Depth (ft. bgs)	GPS Data ¹		PDOP Value	VOC Concentration ² (ppm)
			Latitude/Longitude			
WH01@3.5' ^[3]	02/19/2026	3.5	40.463965	-104.664423	0.9	60.9
WH01-N@2.5' ^[3]	02/19/2026	2.5	40.463974	-104.664401	1.1	142.8
WH01-E@2.5' ^[3]	02/19/2026	2.5	40.463962	-104.664390	1.3	12.2
WH01-S@2.5' ^[3]	02/19/2026	2.5	40.463946	-104.664429	1.4	2.1
WH01-W@2.5' ^[3]	02/19/2026	2.5	40.463973	-104.664439	1.2	9.6
FL01-R-W@2.5' ^[3]	02/19/2026	2.5	40.463939	-104.664400	1.1	0.8
WC-1 ^[3]	02/19/2026	-	40.464042	-104.664438	1.0	1.3
CS-1 ^[3]	02/19/2026	0-0.5	40.464028	-104.664426	1.5	0.5
FL01-01@3'	03/02/2026	3	40.462640	-104.663971	0.7	0.5
FL01-02@3'	03/02/2026	3	40.463057	-104.663931	0.7	0.7
FL01-03@3'	03/02/2026	3	40.463619	-104.663829	0.7	0.9
FL01-04@3'	03/02/2026	3	40.463889	-104.663832	0.7	1.0
FL01-05@3'	03/02/2026	3	40.463931	-104.664376	0.7	1.2
BKG01@3' ^[3]	02/19/2026	3	40.463349	-104.664349	0.9	0.0
BKG02@3' ^[3]	02/19/2026	3	40.464368	-104.665613	0.9	0.0
BKG03@3' ^[3]	02/19/2026	3	40.463398	-104.665613	0.8	0.0

Notes:

1. Global Positioning System (GPS) data is provided in decimal degrees using North American Datum (NAD) 83 UTM Zone 13 North.
2. Volatile organic compound (VOC) concentrations are measured in the field using a photoionization detector (PID).
3. Samples collected from another business partner during wellhead decommissioning.

PDOP = Position Dilution of Precision

ppm = Parts per million

ft. = Feet

bgs = Below ground surface

NC = Not collected

NA = Not analyzed

Source material characterization sample, excavated and transported off site for disposal.

Material excavated and transported off site for disposal.

TABLE 2
SUMMARY OF VOLATILE ORGANIC SOIL CHEMISTRY DATA
NOBLE ENERGY, INC. - 100322
FIVE M E 21-73-1HN, WELD COUNTY, COLORADO
REM # 38911



Sample ID	Sample Date	Depth (ft. bgs)	Benzene (mg/kg)	Toluene (mg/kg)	Ethyl-Benzene (mg/kg)	Xylenes (mg/kg)	1,2,4-Trimethyl-Benzene (mg/kg)	1,3,5-Trimethyl-Benzene (mg/kg)	Naphthalene (mg/kg)	TPH (mg/kg)	TPH GRO (mg/kg)	TPH DRO (mg/kg)	TPH ORO (mg/kg)
ECMC Table 915-1 Limits (Residential SSL)			1.2	490	5.8	58	30	27	2	500	500**		
ECMC Table 915-1 Limits (Protection of Groundwater SSL)			0.0026	0.69	0.78	9.9	0.0081	0.0087	0.0038	500	500**		
FL01-R-W@2.5' ^[4]	02/19/2026	2.5	<0.0011	<0.0022	<0.0022	<0.0022	<0.0022	<0.0022	<0.0021	191	<0.22	84.7	106
WH01-N@2.5' ^[4]	02/19/2026	2.5	<0.0011	0.0222	0.0360	0.440	0.245	0.107	0.0892	387	7.32	248	132
WC-1 ^[4]	02/19/2026	-	0.0015	0.0288	0.127	0.0645	0.0337	0.0374	0.0477	2001	2.27	979	1020
CS-1 ^[4]	02/19/2026	0-0.5	<0.0010	<0.0020	<0.0020	0.0075	0.0039	0.0028	0.0182	155	<0.20	88.6	66.8
FL01-01@3'	03/02/2026	3	<0.0011	<0.0022	<0.0022	<0.0022	<0.0022	<0.0022	<0.0022	<6.6	<0.22	<4.4	<6.6
FL01-03@3'	03/02/2026	3	<0.0012	<0.0023	<0.0023	<0.0023	<0.0023	<0.0023	<0.0023	<6.8	<0.23	<4.6	<6.8
FL01-04@3'	03/02/2026	3	<0.0011	<0.0022	<0.0022	<0.0022	<0.0022	<0.0022	<0.0021	12.9	<0.22	6.30	6.60
FL01-05@3'	03/02/2026	3	<0.0012	<0.0023	<0.0023	<0.0023	<0.0023	<0.0023	<0.0024	32.2	<0.23	14.4	17.8

Notes:

1. **Bold** values exceed the ECMC Table 915-1 limit(s).
2. Red & blue highlighted soil analytical values indicate an exceedance of the referenced soil screening level (SSL).
3. ** Summation of GRO+DRO+ORO must be less than 500 mg/kg.
4. Samples collected from another business partner during wellhead decommissioning.

ECMC = Energy and Carbon Management Commission

(<) = Analytical result is less than the indicated laboratory reporting limit.

TPH-GRO = Total petroleum hydrocarbons - gasoline range organics

TPH-DRO = Total petroleum hydrocarbons - diesel range organics

TPH-ORO = Total petroleum hydrocarbons - oil range organics

mg/kg = Milligrams per kilogram

ft. = Feet

bgs = Below ground surface

NA = Not analyzed

Source material characterization sample, excavated and transported off site for disposal.

Material excavated and transported off site for disposal.

TABLE 3
SUMMARY OF POLYCYCLIC AROMATIC HYDROCARBON SOIL CHEMISTRY DATA
NOBLE ENERGY, INC. - 100322
FIVE M E 21-73-1HN, WELD COUNTY, COLORADO
REM # 38911



Sample ID	Sample Date	Depth (ft. bgs)	Acenaphthene (mg/kg)	Anthracene (mg/kg)	Benzo (a) Anthracene (mg/kg)	Benzo (a) Pyrene (mg/kg)	Benzo (b) Fluoranthene (mg/kg)	Benzo (k) Fluoranthene (mg/kg)	Chrysene (mg/kg)	Dibenzo (a,h) Anthracene (mg/kg)	Fluoranthene (mg/kg)	Fluorene (mg/kg)	Indeno (1,2,3-cd) Pyrene (mg/kg)	Pyrene (mg/kg)	1-Methyl-Naphthalene (mg/kg)	2-Methyl-Naphthalene (mg/kg)
ECMC Table 915-1 Limits (Residential SSL)			360	1800	1.1	0.11	1.1	11	110	0.11	240	240	1.1	180	18	24
ECMC Table 915-1 Limits (Protection of Groundwater SSL)			0.55	5.8	0.011	0.24	0.3	2.9	9	0.096	8.9	0.54	0.98	1.3	0.006	0.019
FL01-R-W@2.5 ⁽⁴⁾	02/19/2026	2.5	<0.0043	<0.0043	<0.0053	<0.0043	<0.0043	<0.0043	<0.0043	<0.0043	<0.0043	<0.0043	<0.0043	<0.0043	<0.0043	<0.0043
WH01-N@2.5 ⁽⁴⁾	02/19/2026	2.5	<0.0042	<0.0042	0.0102	<0.0042	<0.0042	<0.0042	0.0064	<0.0042	<0.0042	0.0505	<0.0042	0.0059	0.208	0.470
WC-1 ⁽⁴⁾	02/19/2026	-	<0.0047	<0.0047	<0.0058	<0.0047	<0.0047	<0.0047	<0.0047	<0.0047	<0.0047	0.0208	<0.0047	<0.0047	0.102	0.172
CS-1 ⁽⁴⁾	02/19/2026	0-0.5	<0.0040	<0.0040	<0.0049	<0.0040	<0.0040	<0.0040	<0.0040	<0.0040	<0.0040	0.0106	<0.0040	<0.0040	0.0451	0.0898
FL01-01@3'	03/02/2026	3	<0.0044	<0.0044	<0.0055	<0.0044	<0.0044	<0.0044	<0.0044	<0.0044	<0.0044	<0.0044	<0.0044	<0.0044	<0.0044	<0.0044
FL01-03@3'	03/02/2026	3	<0.0046	<0.0046	<0.0057	<0.0046	<0.0046	<0.0046	<0.0046	<0.0046	<0.0046	<0.0046	<0.0046	<0.0046	<0.0046	<0.0046
FL01-04@3'	03/02/2026	3	<0.0043	<0.0043	<0.0054	<0.0043	<0.0043	<0.0043	<0.0043	<0.0043	<0.0043	<0.0043	<0.0043	<0.0043	<0.0043	<0.0043
FL01-05@3'	03/02/2026	3	<0.0047	<0.0047	<0.0059	<0.0047	<0.0047	<0.0047	<0.0047	<0.0047	<0.0047	<0.0047	<0.0047	<0.0047	<0.0047	<0.0047

Notes:

- 1.** Bold values exceed the ECMC Table 915-1 limit(s).
- 2.** Red & blue highlighted soil analytical values indicate an exceedance of the referenced soil screening level (SSL).
- 3.** * Indicates laboratory minimum detection limit in excess of SSL.
- 4.** Samples collected from another business partner during wellhead decommissioning.

ECMC = Energy and Carbon Management Commission

(<) = Analytical result is less than the indicated laboratory reporting limit.

mg/kg = Milligrams per kilogram

ft. = Feet

bgs = Below ground surface

NA = Not analyzed

Source material characterization sample, excavated and transported off site for disposal.

Material excavated and transported off site for disposal.

TABLE 4
SUMMARY OF SOIL SUITABILITY FOR RECLAMATION
NOBLE ENERGY, INC. - 100322
FIVE M E 21-73-1HN, WELD COUNTY, COLORADO
REM # 38911



Sample ID	Sample Date	Depth (ft. bgs)	pH (Standard Units)	EC (mmhos/cm)	SAR (Standard Units)	Boron (mg/L)
ECMC Table 915-1 Soil Suitability Limits			6 - 8.3	<4	<6	2
FL01-R-W@2.5' ^[4]	02/19/2026	2.5	8.09	0.94	0.328	<0.25
WH01-N@2.5' ^[4]	02/19/2026	2.5	7.89	0.25	2.24	0.483
WC-1 ^[4]	02/19/2026	-	8.15	2.6	1.21	0.347
CS-1 ^[4]	02/19/2026	0-0.5	9.50	2.0	1.37	0.656
FL01-01@3'	03/02/2026	3	7.92	0.25	0.324	0.266
FL01-03@3'	03/02/2026	3	7.64	2.0	2.19	0.290
FL01-04@3'	03/02/2026	3	7.51	1.1	1.29	0.258
FL01-05@3'	03/02/2026	3	7.83	0.97	1.25	<0.25
BKG01@3' ^[4]	02/19/2026	3	7.85	11.1	2.13	0.387
BKG02@3' ^[4]	02/19/2026	3	7.88	2.5	1.58	0.410
BKG03@3' ^[4]	02/19/2026	3	7.80	1.7	1.99	0.365
Maximum Background Concentration			7.88	-	-	-

Notes:

1. **Bold** faced values exceed the ECMC Table 915-1 limit(s), but are within background concentrations.
2. **Bold** faced values exceed the ECMC Table 915-1 limit(s) and native background concentrations.
3. Brown highlighted soil analytical values indicate a regulatory exceedance.
4. Samples collected from another business partner during wellhead decommissioning.

ECMC = Energy and Carbon Management Commission

(<) = Analytical result is less than the indicated laboratory reporting limit.

mg/L = Milligrams per liter

ft. = Feet

bgs = Below ground surface

NA = Not analyzed

EC = Electrical conductivity

SAR = Sodium adsorption ratio

mmhos/cm = Millimohs per centimeter

Source material characterization sample, excavated and transported off site for disposal.

Material excavated and transported off site for disposal.

TABLE 5
SUMMARY OF METALS IN SOIL CHEMISTRY DATA
NOBLE ENERGY, INC. - 100322
FIVE M E 21-73-1HN, WELD COUNTY, COLORADO
REM # 38911



Sample ID	Sample Date	Depth (ft. bgs)	Arsenic (mg/kg)	Barium (mg/kg)	Cadmium (mg/kg)	Chromium (VI) ⁶ (mg/kg)	Copper (mg/kg)	Lead (mg/kg)	Nickel (mg/kg)	Selenium (mg/kg)	Silver (mg/kg)	Zinc (mg/kg)
ECMC Table 915-1 Limits (Residential SSL)			0.68	15000	71	0.3	3100	400	1500	390	390	23000
ECMC Table 915-1 Limits (Protection of Groundwater SSL)			0.29	82	0.38	0.00067	46	14	26	0.26	0.8	370
FL01-R-W@2.5' ^[7]	02/19/2026	2.5	2.9	1120	0.12	<0.45*	20.4	5.0	5.3	<0.21	<0.10	26.2
WH01-N@2.5' ^[7]	02/19/2026	2.5	4.5	552	0.22	<0.44*	15.0	13.1	8.4	<0.22	<0.11	60.3
WC-1 ^[7]	02/19/2026	-	5.5	2570	0.30	<0.47*	73.1	10.1	10.7	0.53	<0.11	69.2
CS-1 ^[7]	02/19/2026	0-0.5	6.6	151	0.31	<0.42*	14.9	12.2	9.9	0.34	<0.10	52.8
FL01-01@3'	03/02/2026	3	5.5	117	0.25	<0.45*	11.6	9.9	10.3	0.39	<0.11	46.4
FL01-03@3'	03/02/2026	3	5.3	293	0.27	<0.48*	9.2	9.2	10.1	0.33	<0.11	34.1
FL01-04@3'	03/02/2026	3	3.0	47.5	<0.10	<0.45*	3.9	4.1	3.5	<0.21	<0.10	15.0
FL01-05@3'	03/02/2026	3	5.9	948	0.35	<0.47*	16.0	12.0	10.6	0.31	<0.12	57.3
BKG01@3' ^[7]	02/19/2026	3	4.7	184	0.18	<0.48*	7.9	8.1	7.4	<0.22	<0.11	28.7
BKG02@3' ^[7]	02/19/2026	3	7.0	131	0.16	<0.50*	12.3	11.7	15.1	0.26	<0.11	41.2
BKG03@3' ^[7]	02/19/2026	3	5.7	227	0.21	<0.45*	8.7	8.2	9.3	0.29	<0.11	31.8
1.25x Maximum Background Concentration			8.8	284	-	-	15.4	-	-	0.36	-	-

Notes:

- 1. Bold** faced values exceed the ECMC Table 915-1 limit(s), but are within 1.25x background concentrations.
- 2. Bold** faced values exceed the ECMC Table 915-1 limit(s) and native background concentrations.
- Red & blue highlighted soil analytical values indicate an exceedance of the referenced soil screening level (SSL).
- Reporting limit used for 1.25 multiplier when all background results for a specific metal are non-detect.
- * Indicates laboratory minimum detection limit in excess of SSL.
- Compound falls within the ECMC Table 915-1 footnote 9.
- Samples collected from another business partner during wellhead decommissioning.

ECMC = Energy & Carbon Management Commission

(<) = Analytical result is less than the indicated laboratory reporting limit.

mg/kg = Milligrams per kilogram

ft. = Feet

bgs = Below ground surface

NA = Not analyzed

Source material characterization sample, excavated and transported off site for disposal.

Material excavated and transported off site for disposal.



FLOWLINE ABANDONMENT FORM

CLIENT: Noble Energy		SITE NAME: Five M E21-73-1HN					DATE: 3/2/2026	REM. PROJECT #: 38911	WEATHER: 40 F Cloudy	
SITE DIRECTIONS: CR 43 and CR 66, W .2, S .2 into							JOB#: 11087			
LEGALS AND LAT/LONG: 40.461899, -104.663854							TASMAN PERSONNEL: J Kelly			
SOIL TYPES: Poorly Graded Sand - SP							SURFACE GRADIENT: Northwest			
SOIL SAMPLING							FACILITY INFRASTRUCTURE			
Date/Time	Soil Sample ID	PID (ppm)	Visual	Olfactory	Photo?	Screen or Lab Sample?	EQUIPMENT		Quantity	
							Above Ground Storage Tank (AST)			
03-02-2026 10:25	FL01-01@3'	0.5	No Staining	No Odor	Yes	Lab	Buried or Partially Buried Vessel			
03-02-2026 10:35	FL01-02@3'	0.7	No Staining	No Odor	Yes	Screen	Separator			
03-02-2026 10:45	FL01-03@3'	0.9	No Staining	No Odor	Yes	Lab	Emission Control Device (ECD)			
03-02-2026 10:55	FL01-04@3'	1.0	No Staining	No Odor	Yes	Lab	Dump Line			
03-02-2026 11:05	FL01-05@3'	1.2	No Staining	No Odor	Yes	Lab	Wellhead			
							Flowline		1 <input checked="" type="checkbox"/>	
							Other:			
							Soil Loads Removed			
							IMPACTED SOIL IDENTIFIED?			
							ESTIMATED VOLUME OF IMPACTS:			
							Date	Number	CY	
							Total Removed		0 0	
							Disposal Facility:			
							Groundwater Recovery			
							DATE GW ENCOUNTERED:		DEPTH:	
							GROUNDWATER IN CONTACT WITH IMPACTED SOIL?			
							LNAPL OR SHEEN OBSERVED ON GW?			
GROUNDWATER SAMPLING							Date	BBLs		
Date/Time	Groundwater Sample ID	Depth Collected	Turbid?	Sheen?	Odor?	Photo?				
							Total Removed		0	
							Disposal Facility:			

Chevron Rockies Business Unit

Field Qualitative Criteria for ECMC Reporting Associated with the Discovery of Potentially Impacted Material

If answered **Yes** to any of the questions listed below, this may suggest the presence of potentially impacted materials as outlined in ECMC Rule 912. Out of an abundance of caution, a “Yes” response will be reported to the ECMC within 24 hours after discovery, regardless of laboratory results. **Immediately notify the RBU Remediation Team.** Include a copy of this Field Qualitative Spill Criteria Checklist in the field Report.

Please answer the following questions when on-site:

1. Is there visible petroleum hydrocarbon staining in the soil? No_____
2. Does the soil sample from the stained area have a petroleum odor? No_____
3. Is there a petroleum hydrocarbon sheen on the nearby surface water? No_____
4. Does there appear to be a sheen of the surface of accumulated groundwater or seeps within the excavation indicative of petroleum? No_____
5. Is stained soil in contact with groundwater? No_____

Please Include relevant photos of the site conditions for items 1-5.

Location name: Five M E21-73-1HN

Please Circle Facility Type: Flowline



FLOWLINE ABANDONMENT

Photographic Log

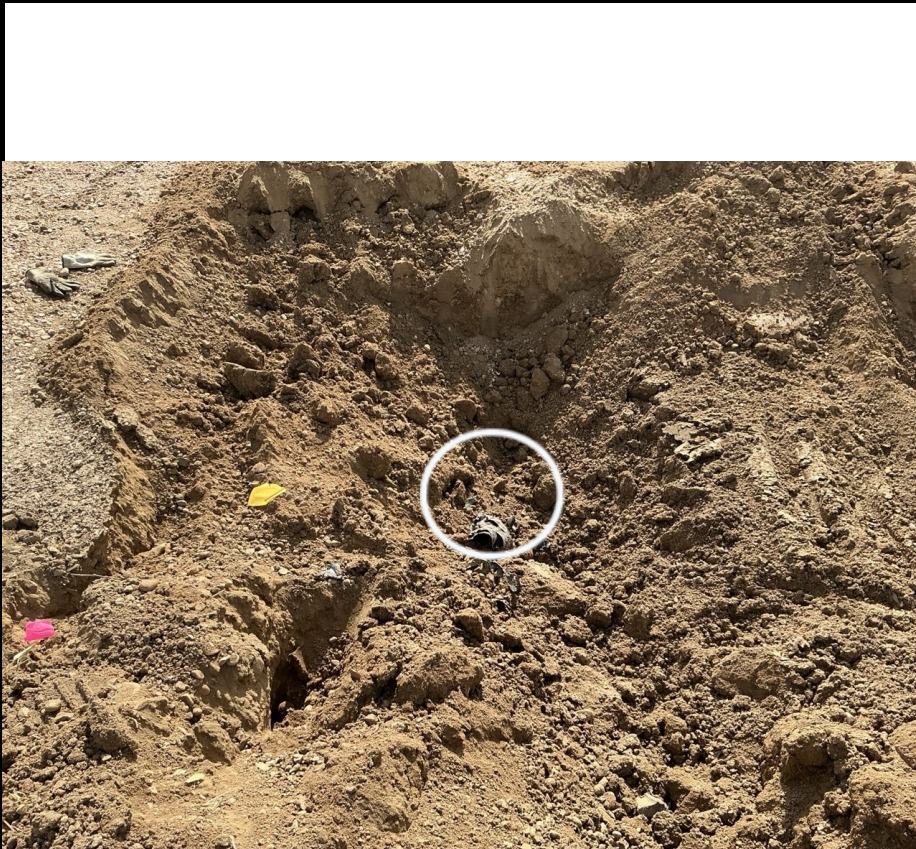

Equipment ID: FL01-01		Equipment Type:	
Material:	Volume:	Contents:	
Notes/Conditions:			

Equipment ID: FL01-02		Equipment Type:	
Material:	Volume:	Contents:	
Notes/Conditions:			



FLOWLINE ABANDONMENT

Photographic Log



Equipment ID: FL01-03		Equipment Type:	
Material:	Volume:	Contents:	
Notes/Conditions:			

Equipment ID: FL01-04		Equipment Type:	
Material:	Volume:	Contents:	
Notes/Conditions:			



FLOWLINE ABANDONMENT

Photographic Log





Equipment ID: FL01-05		Equipment Type:	
Material:	Volume:	Contents:	
Notes/Conditions:			

Equipment ID: FL01-06		Equipment Type:	
Material:	Volume:	Contents:	
Notes/Conditions:			

SITE NAME / REM: FIVE M E 21-73-1HN / REM#38911								DATE: 2/19/26	WEATHER: 19F, Sunny	
TYPE OF WORK: Wellhead Cut & Cap								CLIENT: Noble Energy Inc.		
LAT/LONG: 40.463960, -104.664430								PERSONNEL: SHG, JW		
ESTIMATED DEPTH TO GROUNDWATER: No groundwater encountered								OTHER OBSERVATIONS: None		
SOIL SAMPLING								FACILITY INFRASTRUCTURE		
Date	Soil Sample ID	Soil Type	PID (ppm)	Staining (Y/N)	Odor (Y/N)	Time	Sent to lab on Ice? (Y/N)	EQUIPMENT		Quantity
								Above Ground Storage Tank (AST)		0
2/19/2026	WH01@3.5'	SC	60.9	Y	Y	-	N	Buried or Partially Buried Vessel		0
2/19/2026	WH01-N@2.5'	SC	142.8	Y	Y	10:22	Y	Separator		0
2/19/2026	WH01-E@2.5'	SC	12.2	Y	Y	-	N	Emission Control Device (ECD)		0
2/19/2026	WH01-S@2.5'	SW	2.1	N	N	-	N	Dump Line		0
2/19/2026	WH01-W@2.5'	SC	9.6	Y	Y	-	N	Wellhead		1
2/19/2026	FL01-R-W@2.5'	SW	0.8	N	N	10:24	Y	Flowline		1
2/19/2026	WC-1	SW	1.3	Y	Y	10:50	Y	Third Party Equipment:		0
2/19/2026	CS-1	SW	0.5	N	N	14:34	Y	Other:		0
2/19/2026	BKG01@3'	SC	0.0	N	N	10:15	Y	Soil Loads Removed		
2/19/2026	BKG02@3'	SC	0.0	N	N	10:40	Y	IMPACTED SOIL IDENTIFIED? Yes		
2/19/2026	BKG03@3'	SC	0.0	N	N	11:07	Y	ESTIMATED VOLUME OF IMPACTS: 9'x9'x4'		
								Date	Number	CY
								2/19/2026	3	30
								Total Removed	3	30
								Disposal Facility: North Weld Landfill		
								Groundwater Recovery		
								DATE GW ENCOUNTERED:	DEPTH:	
								GROUNDWATER IN CONTACT WITH IMPACTED SOIL?		
								LNAPL OR SHEEN OBSERVED ON GW?		
GROUNDWATER SAMPLING								Date	BBLs	
Date/Time	Groundwater Sample ID	Depth Collected	Turbid?	Sheen?	Odor?	Photo?	Sent to lab on Ice? (Y/N)			
								Total Removed		
								Disposal Facility:		

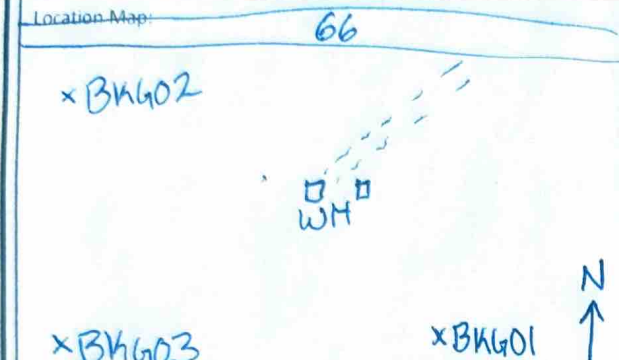

Location Map: 66 		 CDH Consulting, LLC www.CDHConsult.com							
BORING LOG/MONITORING WELL COMPLETION DIAGRAM									
Boring/Well Number: BK601@3'		Project: Five M E21-73-1HN							
Date: 2/19/26		Client: Chevron							
Logged By: SHG		Drilled By: CDH							
Elevation:	Detector:	Drilling Method: Hand Auger	Sampling Method: Continuous						
Gravel Pack: N/A		Seal: N/A	Grout: N/A						
Casing Type: N/A		Diameter: N/A Length: N/A	Hole Diameter: 3.25" Depth to Liquid:						
Screen Type: N/A Slot: N/A		Diameter: N/A Length: N/A	Total Depth: Depth to Water:						
Penetration Resistance	Moisture Content	Vapor (ppm)	Staining	Sample #	Depth (ft. bgs.)	Sample Run	Soil/Rock Type	Lithology/Remarks	Well Completion
	Dry		NO		0		SC	0-3' Sand w/ some clay. Low plasticity clay, med-fine grained sand. High compaction. Backfilled w/ native & abandoned	
					1				
					2				
					3				
					4				
					5				
					6				
					7				
					8				
					9				
					10				
					11				
					12				
					13				
					14				
					15				

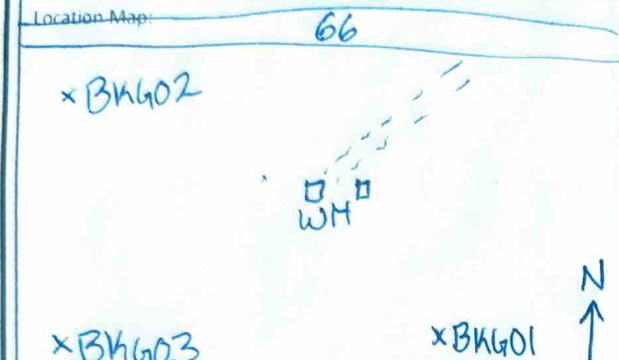

CDH Consulting, LLC
www.CDHConsult.com

BORING LOG/MONITORING WELL COMPLETION DIAGRAM

Boring/Well Number: **BK601@3'** Project: **Five M E21-73-1HN**
 Date: **2/19/26** Client: **Chevron**
 Logged By: **SHG** Drilled By: **CDH**

Elevation: Detector: Drilling Method: **Hand Auger** Sampling Method: **Continuous**
 Gravel Pack: **N/A** Seal: **N/A** Grout: **N/A**
 Casing Type: **N/A** Diameter: **N/A** Length: **N/A** Hole Diameter: **3.25"** Depth to Liquid:
 Screen Type: **N/A** Slot: **N/A** Diameter: **N/A** Length: **N/A** Total Depth: Depth to Water:

Penetration Resistance	Moisture Content	Vapor (ppm)	Staining	Sample #	Depth (ft. bgs.)	Sample Run	Soil/Rock Type	Lithology/Remarks	Well Completion
	Dry		NO		0		SC	0-3' Sand w/ some clay. Low plasticity clay, med-fine grained sand. High compaction. Backfilled w/ native & abandoned	
					1				
					2				
					3				
					4				
					5				
					6				
					7				
					8				
					9				
					10				
					11				
					12				
					13				
					14				
					15				

Location Map:



CDH Consulting, LLC
www.CDHConsult.com

BORING LOG/MONITORING WELL COMPLETION DIAGRAM

Boring/Well Number: BH60203'	Project: Five M E21-73-1HN
Date: 2/19/26	Client: Chevron
Logged By: SHG	Drilled By: CDH

Elevation:	Detector:	Drilling Method: Hand Auger	Sampling Method: Continuous
Gravel Pack: N/A	Seal: N/A	Grout: N/A	
Casing Type: N/A	Diameter: N/A Length: N/A	Hole Diameter: 3.25"	Depth to Liquid:
Screen Type: N/A Slot: N/A	Diameter: N/A Length: N/A	Total Depth:	Depth to Water:

Penetration Resistance	Moisture Content	Vapor (ppm)	Staining	Sample #	Depth (ft. bgs.)	Sample Run	Soil/Rock Type	Lithology/Remarks	Well Completion
	Dry		NO		0		SC	0-3'	
	↓		↓		1		↓	Sand w/ some clay. Low plasticity clay, med. grain sand. Backfilled w/ native	
					2				
	↓	0.0	↓	BH602	3		↓		
					4				
					5				
					6				
					7				
					8				
					9				
					10				
					11				
					12				
					13				
					14				
					15				

Location Map:



CDH Consulting, LLC
www.CDHConsult.com

BORING LOG/MONITORING WELL COMPLETION DIAGRAM

Boring/Well Number: BHG0303' Project: FIVE ME21-73-1HN
 Date: 2/19/26 Client: Chevron
 Logged By: SHG Drilled By: CDH

Elevation: _____ Detector: _____ Drilling Method: Hand Auger Sampling Method: Continuous
 Gravel Pack: N/A Seal: N/A Grout: N/A
 Casing Type: N/A Diameter: N/A Length: N/A Hole Diameter: 3.25" Depth to Liquid: _____
 Screen Type: N/A Slot: N/A Diameter: N/A Length: N/A Total Depth: _____ Depth to Water: _____

Penetration Resistance	Moisture Content	Vapor (ppm)	Staining	Sample #	Depth (ft. bgs.)	Sample Run	Soil/Rock Type	Lithology/Remarks	Well Completion
	<u>Dry</u>		<u>NO</u>		0		<u>Sc</u>	<u>0-3'</u>	
	↓		↓		1		↓	<u>Sand w/ little clay.</u>	
					2			<u>Low plasticity clay, med.</u>	
		<u>0.0</u>		<u>BHG03</u>	3		↓	<u>grained sand. Backfilled</u>	
					4			<u>w/ native soil</u>	
					5				
					6				
					7				
					8				
					9				
					10				
					11				
					12				
					13				
					14				
					15				



CDH Consulting, LLC
Thornton, Colorado
720.431.7468
www.CDHConsult.com

PHOTOGRAPHIC LOG

Photographic Log
FIVE M E 21-73-1HN – REM# 38911
Noble Energy, Inc
02/19/2026



Photo 1: View of wellhead excavation extent, facing south

Photographic Log
FIVE M E 21-73-1HN – REM# 38911
Noble Energy, Inc
02/19/2026



Photo 2: View of wellhead excavation extent, facing west-southwest

Photographic Log
FIVE M E 21-73-1HN – REM# 38911
Noble Energy, Inc
02/19/2026

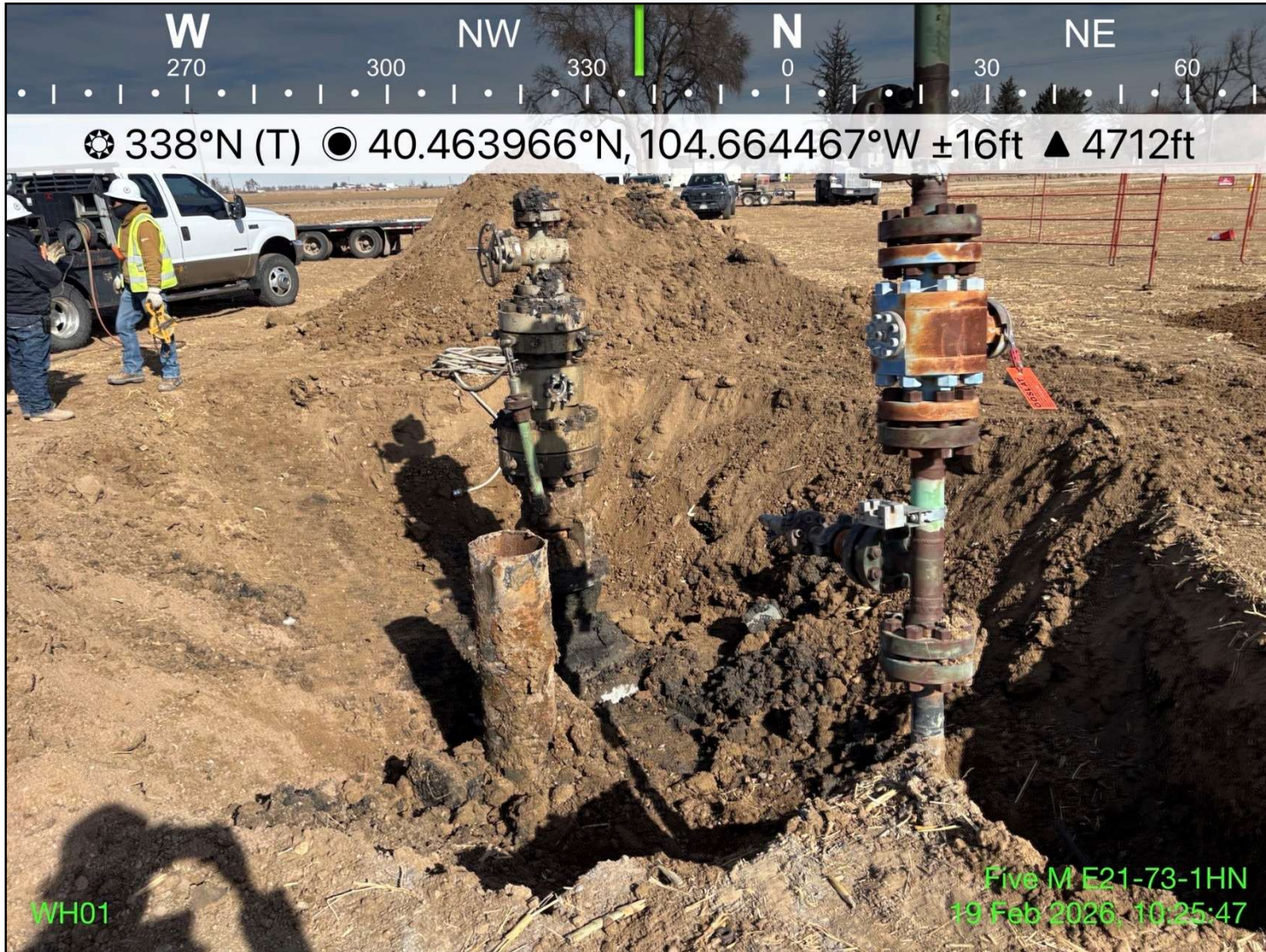

Photo 3: View of wellhead excavation extent, facing north-northwest

Photographic Log
FIVE M E 21-73-1HN – REM# 38911
Noble Energy, Inc
02/19/2026



Photo 4: View of wellhead excavation extent, facing east-northeast

Photographic Log
FIVE M E 21-73-1HN – REM# 38911
Noble Energy, Inc
02/19/2026

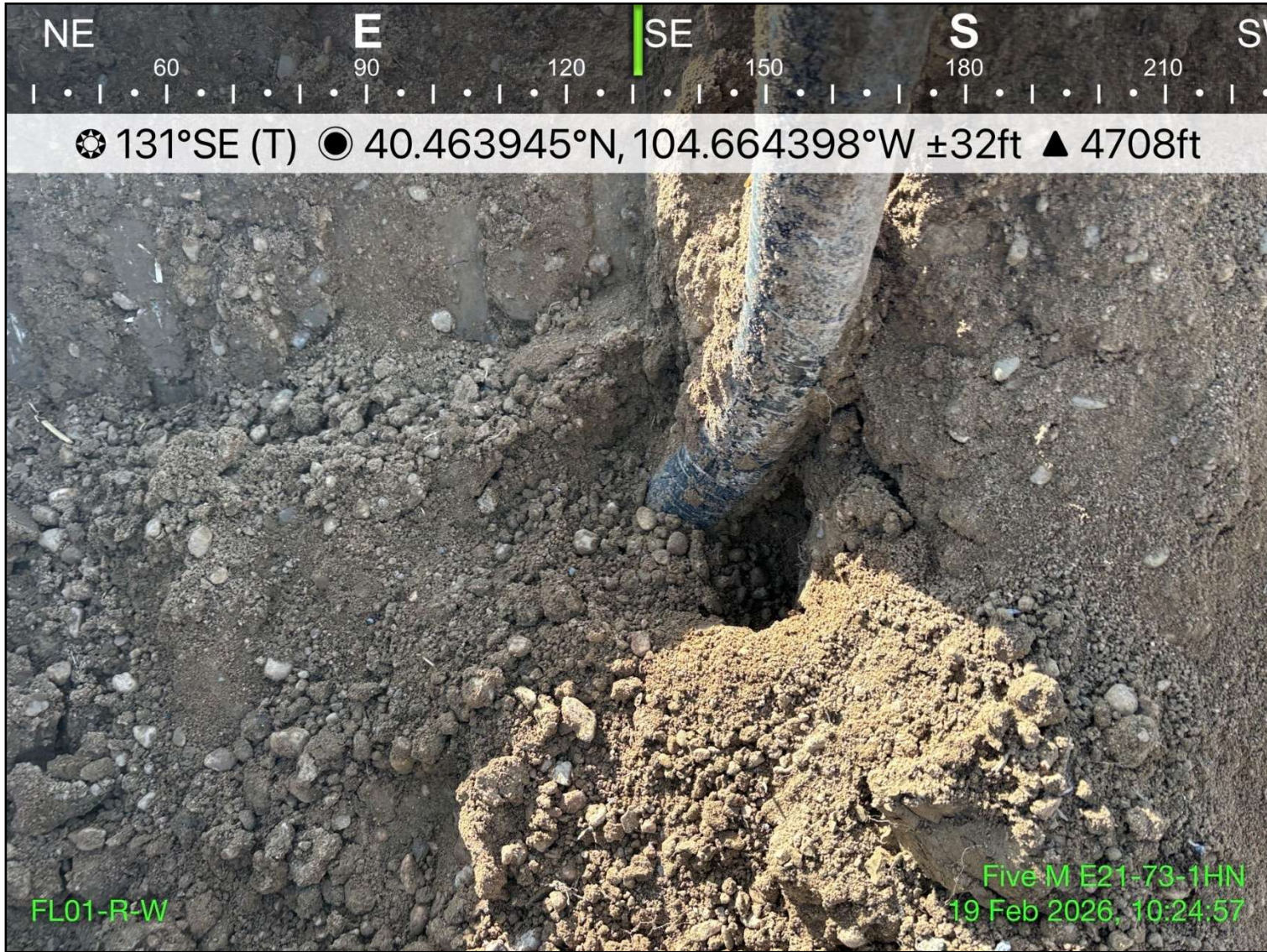

Photo 5: View of FL01-R-W sample location inside wellhead excavation extent, facing southeast

Photographic Log
FIVE M E 21-73-1HN – REM# 38911
Noble Energy, Inc
02/19/2026



Photo 6: View of excavated soils stockpile and WC-1 sample location, facing south-southwest

Photographic Log
FIVE M E 21-73-1HN – REM# 38911
Noble Energy, Inc
02/19/2026



Photo 7: View of CS-1 sample location after soil spoils pile was removed, facing west

Photographic Log
FIVE M E 21-73-1HN – REM# 38911
Noble Energy, Inc
02/19/2026



Photo 8: View of BKG01 sample location, facing south

Photographic Log
FIVE M E 21-73-1HN – REM# 38911
Noble Energy, Inc
02/19/2026



Photo 9: View of BKG02 sample location, facing east

Photographic Log
FIVE M E 21-73-1HN – REM# 38911
Noble Energy, Inc
02/19/2026



Photo 10: View of BKG03 sample location, facing west

Wellhead Closure Checklist

ECMC Rule 911.a.(4) Environmental Site Closure Assessment Field Form

Additional attachments (optional):		Pit Closure		Tank Battery Closure		Flowline Closure		Partially Buried Vault Closure	
Site Name & ECMC Facility Number: FIVE M E21-73-1HN / Facility ID #427257		Date: 2/19/2026						Remediation Project #: 38911	
Associated Wells: FIVE M E21-73-1HN		Age of Site: 10/26/2012 (Spud date)						Number of Photos Attached: 7	
Location: 40.463960, -104.664430								Estimated Facility Size ^(acres) : ~0.1	
General Condition of Site: Good - Agricultural land									
USCS Soil Type: Clayey sands (SC) to Well-graded sands (SW)				Estimated Depth to Groundwater: Groundwater not encountered					
Hydrocarbon Impacted Soils / Spills: Stain and odor observed to an unknown depth									
Salt Crusted Soils or Impacted Vegetation: None observed									
Wellhead(s)									
Well API	123-34922								
Age	10/26/2012								
Condition of surface around wellhead	Good								
PID Readings	2.1ppm - 142.8ppm								
Condition of subsurface	Stain and odor observed								
PID Readings	2.1ppm - 142.8ppm								
Sample taken? Location/Sample ID#	WH01-N@2.5', FL01-R-W@2.5', WC-1, CS-1								
Photo Number(s)	Photos 1 - 7								
Other observations regarding wellheads: None									
Summary									
Was impacted soil identified?									
No			Yes - less than 10 cubic yards			Yes - more than 10 cubic yards			
Total number of samples field screened: 8				Total number of samples collected: 4					
Highest PID Reading: 142.8 ppm				Total number of samples submitted to lab for analysis: 4					
If more than 10 cubic yards of impacted soil were observed:									
Vertical extent: Unknown				Estimated spill volume: Unknown					
Lateral extent: Unknown				Volume of soil removed: 30 CY to North Weld Landfill					
Is additional investigation required? Yes, additional investigation is required.									
Was groundwater encountered during the investigation?									
No			Yes - not impacted or in contact with impacted soils			Yes - groundwater impacted and/or in contact with impacted soils			
Measured depth to groundwater:				Was remedial groundwater removal conducted? Yes No					
Date Groundwater was encountered:				Commencement date of removal:					
Sheen on groundwater?		Yes		No		Volume of groundwater removed prior to sampling:			
Free product observed?		Yes		No		Volume of groundwater removed post sampling:			
Total number of samples collected:				Total Volume of groundwater removed:					
Total number of samples submitted to lab for analysis:									

Chevron Rockies Business Unit

Field Qualitative Criteria for ECMC Reporting Associated with the Discovery of Potentially Impacted Material

If answered **Yes** to any of the questions listed below, this may suggest the presence of potentially impacted materials as outlined in ECMC Rule 912. Out of an abundance of caution, a “Yes” response will be reported to the ECMC within 24 hours after discovery, regardless of laboratory results. **Immediately notify the RBU Remediation Team.** Include a copy of this Field Qualitative Spill Criteria Checklist in the field Report.

Please answer the following questions when on-site:

1. Is there visible petroleum hydrocarbon staining in the soil?
(**Yes** / No)
2. Does the soil sample from the stained area have a petroleum odor?
(**Yes** / No)
3. Is there a petroleum hydrocarbon sheen on the nearby surface water?
(Yes / **No**)
4. Does there appear to be a sheen on the surface of accumulated groundwater or seeps within the excavation indicative of petroleum?
(Yes / **No**)
5. Is stained soil in contact with groundwater?
(Yes / **No**)

Please Include relevant photos of the site conditions for items 1-5.

Location name: **FIVE M E 21-73-1HN WH (REM # 38911)**

Please Circle Facility Type: **Well** / Flowline / Production Facility / Other