

# Inspection Photos

05/14/2026

Operator: Chevron USA Inc #16700

Location ID: 314513

Inspection Doc: 719201161

Rio Blanco County, CO

Emily Gaasche  
NW Reclamation Specialist  
ECMC



**COLORADO**

**Energy & Carbon Management  
Commission**

Department of Natural Resources

## Inspection Photos

Operator Name: Chevron USA Inc #16700

Location ID: 314513

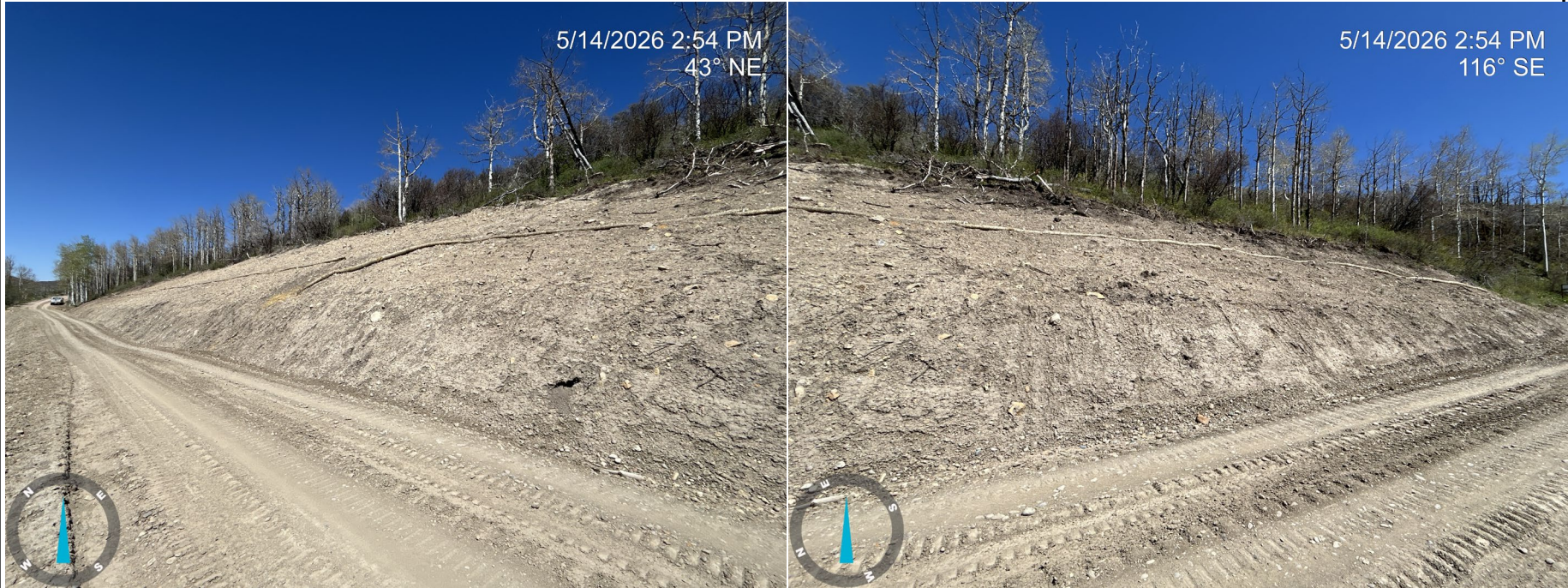

**Photo 1:** Photos showing the upper portion of the location. An access road bisects the location.



**COLORADO**

**Energy & Carbon Management  
Commission**

Department of Natural Resources

## Inspection Photos

Operator Name: Chevron USA Inc #16700

Location ID: 314513



**Photo 2:** Photos showing the lower portion of the location. An access road bisects the location. Little to no vegetation has yet established at the location.



**COLORADO**

**Energy & Carbon Management  
Commission**

Department of Natural Resources

## Inspection Photos

Operator Name: Chevron USA Inc #16700

Location ID: 314513



**Photo 3:** Photos showing an example of wattles at the location; some are in disrepair or have been overtopped with sediment. Maintenance is required.



**COLORADO**

**Energy & Carbon Management  
Commission**

Department of Natural Resources

## Inspection Photos

Operator Name: Chevron USA Inc #16700

Location ID: 314513



**Photo 4:** Photos showing that rilling and erosion is occurring on some portions of the location. Stormwater maintenance at the location is required.



**COLORADO**

**Energy & Carbon Management  
Commission**

Department of Natural Resources