



Site Specific Final Reclamation Completion Notice – Cropland Drone Imagery

Permit Closure Report – Cropland

Location ID: 319324

Location Name: LOLOFF-65N64W/35NENW

Report Date:

11/5/2025

H2E has conducted a thorough review of the data provided in this report. This report was developed in accordance with ECOM Operator Guidance – Operator supplied cropland drone imagery and information for submitting a final reclamation completion notice.

Crop Year and Type

Crop 2025 – Corn

Crop 2024 – Corn

Inspection:

Performed by	H2E Inc.
Date	9/11/2025

All pertinent data, imagery, and materials are included at the end of this report.

Location Checklist



Location Name	LOLOFF-65N64W/35NENW			
Location ID	319324			
Type	LOCATION			
Operator / #	NOBLE ENERGY INC - 100322			
Field	WATTENBERG - #90750			
County, State	WELD, CO			
COGIS Well Information (Scout Card)	Well Name: LOLOFF #3			
	Facility ID: 243276			
	Well API #: 05-123-11067			
	Status & Date: PA - 6/17/2016			
	Lat/Long: 40.361330 / -104.518810			
	Notes: TB has it's own Loc ID.			
Location	NENW 35 5N64W			
Location Status - Date	CL - 6/17/2016			
Facility Entities	<input type="checkbox"/>	Tank Battery	<input type="checkbox"/>	Pits
	<input checked="" type="checkbox"/>	Wells	<input checked="" type="checkbox"/>	Off-Location Flowlines (Form 42)
	<input type="checkbox"/>	Domestic Taps	<input type="checkbox"/>	On-Location Flowlines (Form 42)
	<input type="checkbox"/>	Electric Utilities	<input type="checkbox"/>	
Equipment on Site	<input checked="" type="checkbox"/>	No	<input type="checkbox"/>	Yes
		If yes, list:		
	<input type="checkbox"/>	Pit mouse/rat holes, cellars backfilled		
Access Road	<input checked="" type="checkbox"/>	Regraded	<input checked="" type="checkbox"/>	Contoured
	<input type="checkbox"/>	Culverts Removed	<input type="checkbox"/>	Gravel Removed
	<input type="checkbox"/>	Revegetated	<input type="checkbox"/>	
	<input type="checkbox"/>	Pre-Existing (Must provide supporting documentation):		
Reclamation Status	<input checked="" type="checkbox"/>	Location and associated disturbances reclaimed		
	<input type="checkbox"/>	Subsidence		
Plug date & Form 6S Doc. #:	6/17/2016 - #401078422			
Spills or Releases (Form 19)	<input checked="" type="checkbox"/>	No	<input type="checkbox"/>	Yes
Remediation (Form 27/27A)	<input checked="" type="checkbox"/>	No	<input type="checkbox"/>	Yes
On-Location Flowlines	<input checked="" type="checkbox"/>	No	<input type="checkbox"/>	Yes
Off-Location Flowlines	<input type="checkbox"/>	No	<input checked="" type="checkbox"/>	Yes
Inspection Corrective Actions	<input checked="" type="checkbox"/>	No	<input type="checkbox"/>	Yes
Variance Requests	No Variance Requests identified.			
Sundry Notice (Form 4)	No sundry notice pertaining to series 900-1200 rules was identified.			

Off-Location Flowlines (Form 42)	Form 42 Doc # & Date: #401071133 - 6/30/2016
	Purpose: Flowline Abandonment Verification
	Abandonment Date: 6/28/2016
	ECMC Approval Date & Signee: N/A
	Operator Comments: N/A
	Flowline Facility Information
	ECMC Flowline ID: 467115
	Operator Flowline ID: T7N R64W/
	Status & Date: AC - 10/28/2025
	Flowline Type: Wellstream
	Type of Fluids Transported: Produced Fluids
	Start Point Location ID: 319324
	Start Point Riser Lat/Long: 40.361330 / -104.518810
	Equipment at Start Point: Well
End Point Location ID: 306558	
End Point Riser Lat/Long: 40.363311, -104.521694	
Equipment at End Point: Separator	
Field Inspection Form (Form INSP)	Form INSP Doc # & Date: #673803141 - 5/9/2016
	Status Summary: Satisfactory
	Inspected Facilities: 243276
	Inspection Status: PR
	Inspection Date & Inspector: 5/9/2016 - Jason Gomez
Comments: N/A	
Inspection Corrective Actions (CAs)	No Corrective Actions identified.
Spill or Release (Form 19)	No spill or release identified.
Site Investigation and Remediation Workplan (Form 27/27A)	No site investigation and remediation workplan identified.
COGIS Tank Facilities Information (Scout Card)	Tank Battery Name: LOLOFF B-65N64W/35NWNW
	Location ID: 306558
	Status & Date: CL - 11/10/2021
	Lat/Long: 40.362870 / -104.522230
	Notes: TB has it's own Loc ID.
Drone Information	Make & Model: DJI M3E MultiSpectral
	Image Processing Software: Pix4D Mapper
	Pilot Name & FAA Certificate: William Sweeney - 5170205
	Date of FAA Certificate Issuance: 9/25/2025



Imagery Sources

The following imagery sources were reviewed during this investigation:

NAIP Imagery from 2009-2023, and historic Google Earth imagery from 1985-2025.

Site Observation Notes

No Additional Information

Closure Information

This final reclamation completion notice is intended to close the LOLOFF-65N64W/35NENW (319324) location which consists of the LOLOFF #3 (API # 05-123-11067) wellhead. This wellhead does not share a disturbance with any other wells or tank batteries. There is one off-location flowline associated with this well which was abandoned in June of 2016. The associated tank battery has its own location ID (306558) which will remain open until final reclamation has been achieved.

LOLOFF #3 was reclaimed and returned to the landowner for agricultural use in 2016. The wellhead was accessed from an unpaved access road that originated at an existing agricultural service road off County Road 57. The access road was reclaimed and returned to agriculture in conjunction with the reclamation of the well location.

No remediation workplans (Form 27), spills/releases (Form 19), or corrective actions (CA's) were documented.

Drone imagery confirms that no equipment was left on site at this location after reclamation activities occurred.

Pre-Plugging Active Operations Location Overview



NOBLE Form 4 Final Reclamation - Pre Plugging Overview

LOLOFF 3



Prepared by:

Editor: C.Denison
File: NOBLE_PrePlugging_V1
Scale: 1:2,000
Date: 11/10/2025

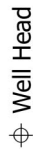

- Flowline - Abandoned
- Access Road - Reclaimed
- Reclaimed Tank Battery
- Reclaimed Well Pad

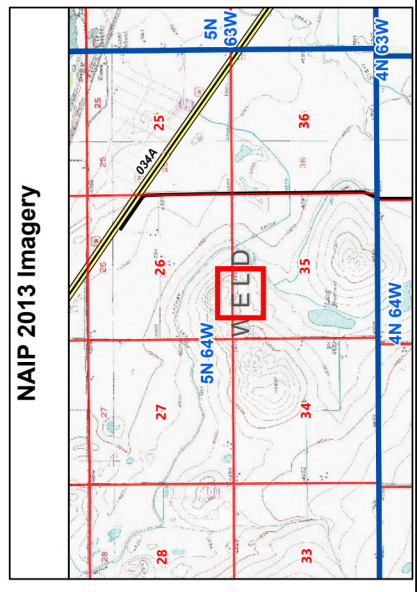

Post-Plugging and Abandonment Location Overview



Form 4 Final Reclamation - Post Plugging Overview

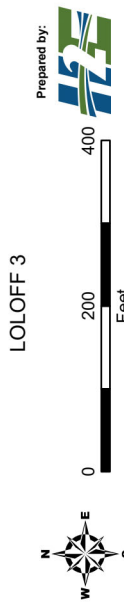

Editor: C.Denison
File: Chevron_PostPlugging_v1
Scale: 1:1,800
Date: 11/21/2025

- Well Head
- Flowline - Abandoned
- Access Road - Reclaimed
- Reclaimed Tank Battery
- Reclaimed Well Pad

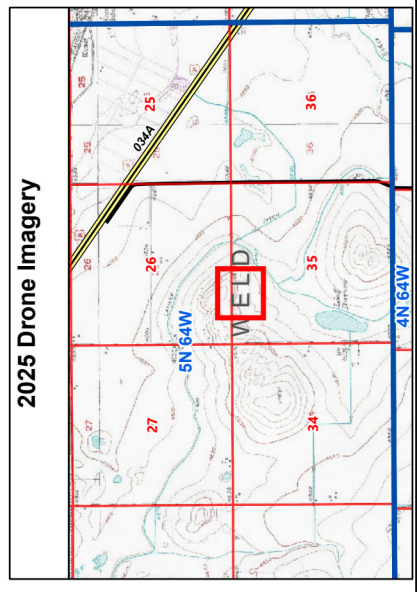

Cardinal Direction Drone Photos (WH)

Photo Dates:

9/11/2025

Drone Photo Height:

85'

North of Disturbance Facing South
Lat/Long: 40.36233815 / -104.51876981

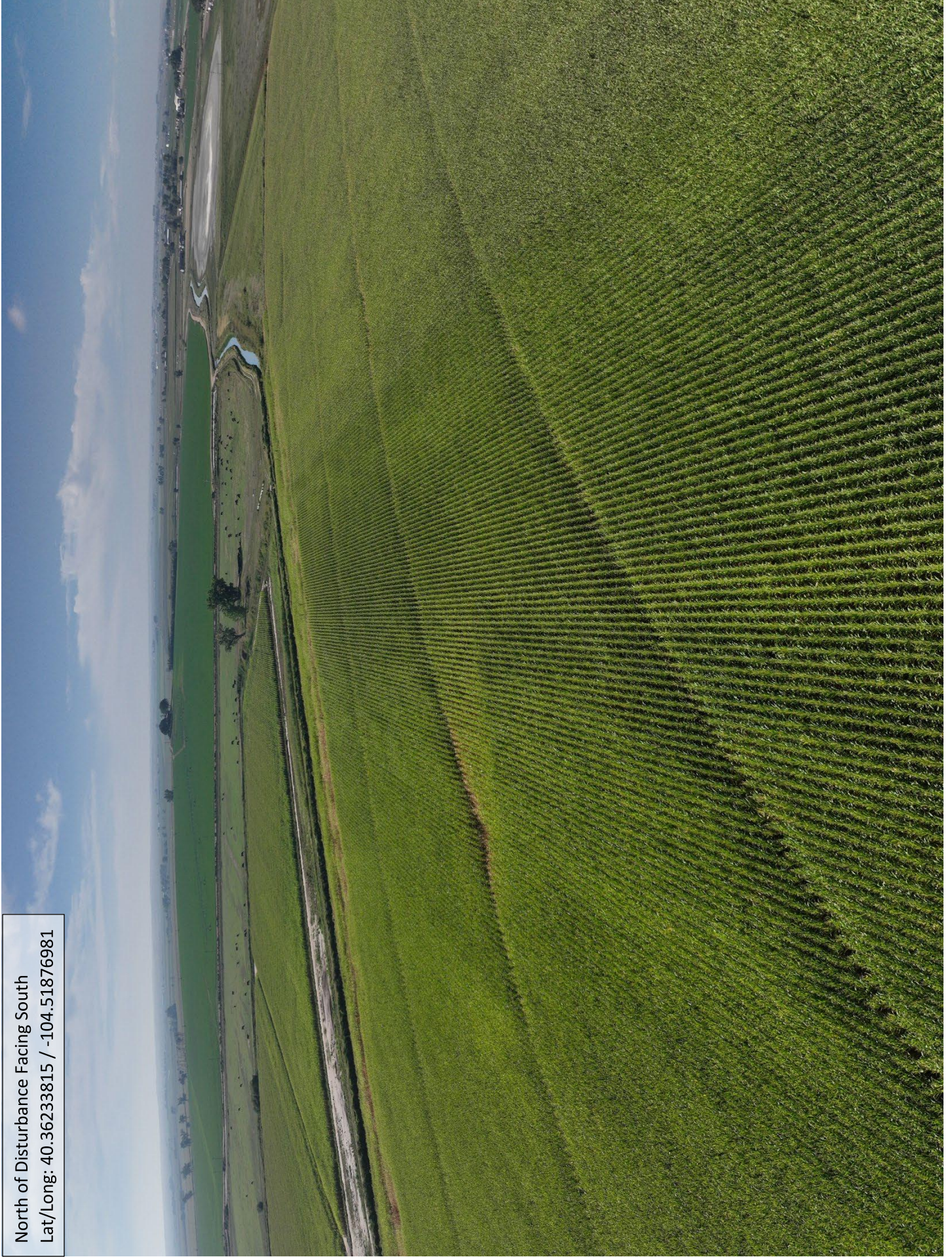

South of Disturbance Facing North
Lat/Long: 40.36042286 / -104.51885221

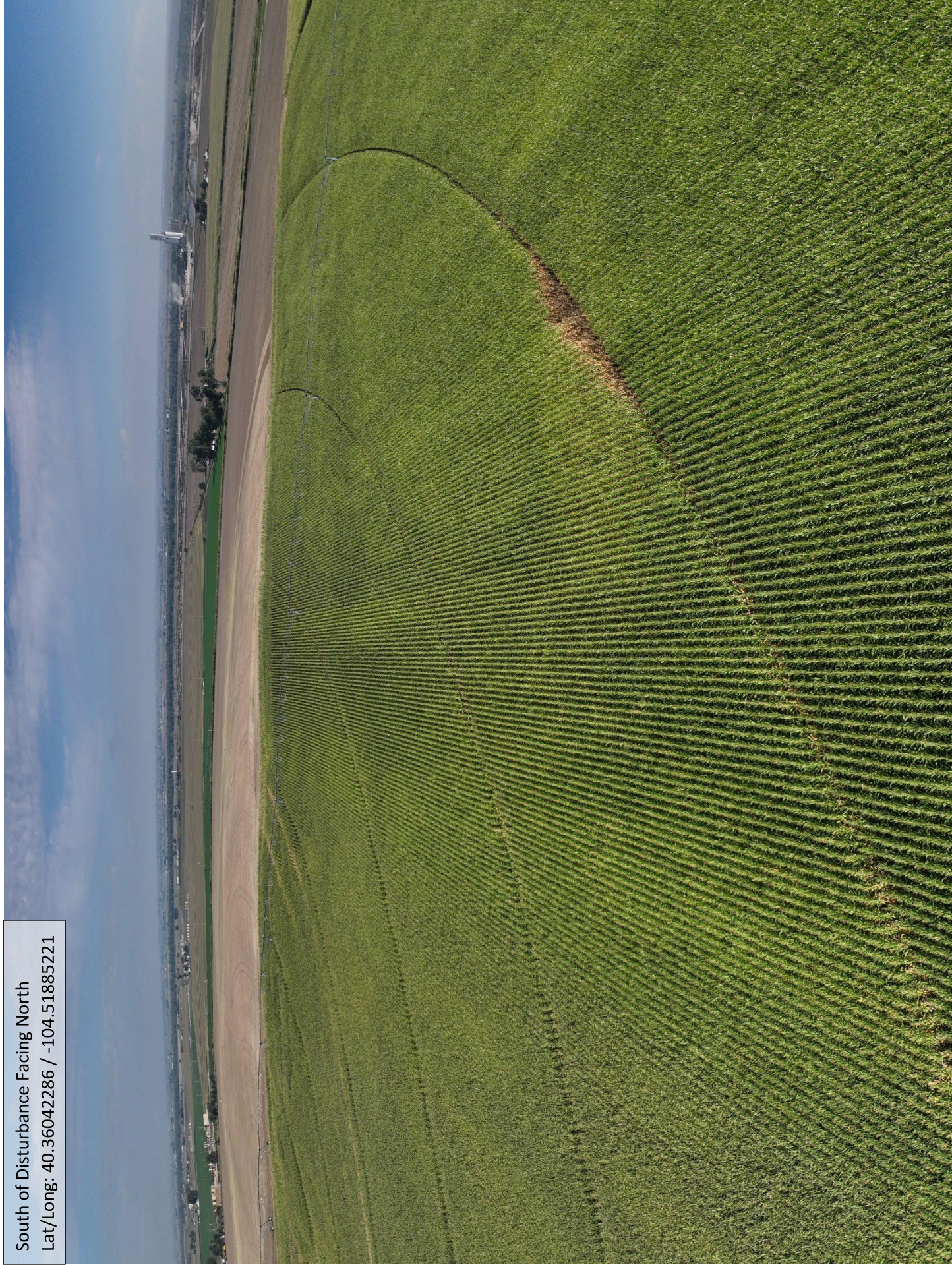

West of Disturbance Facing East
Lat/Long: 40.36132690 / -104.51996255

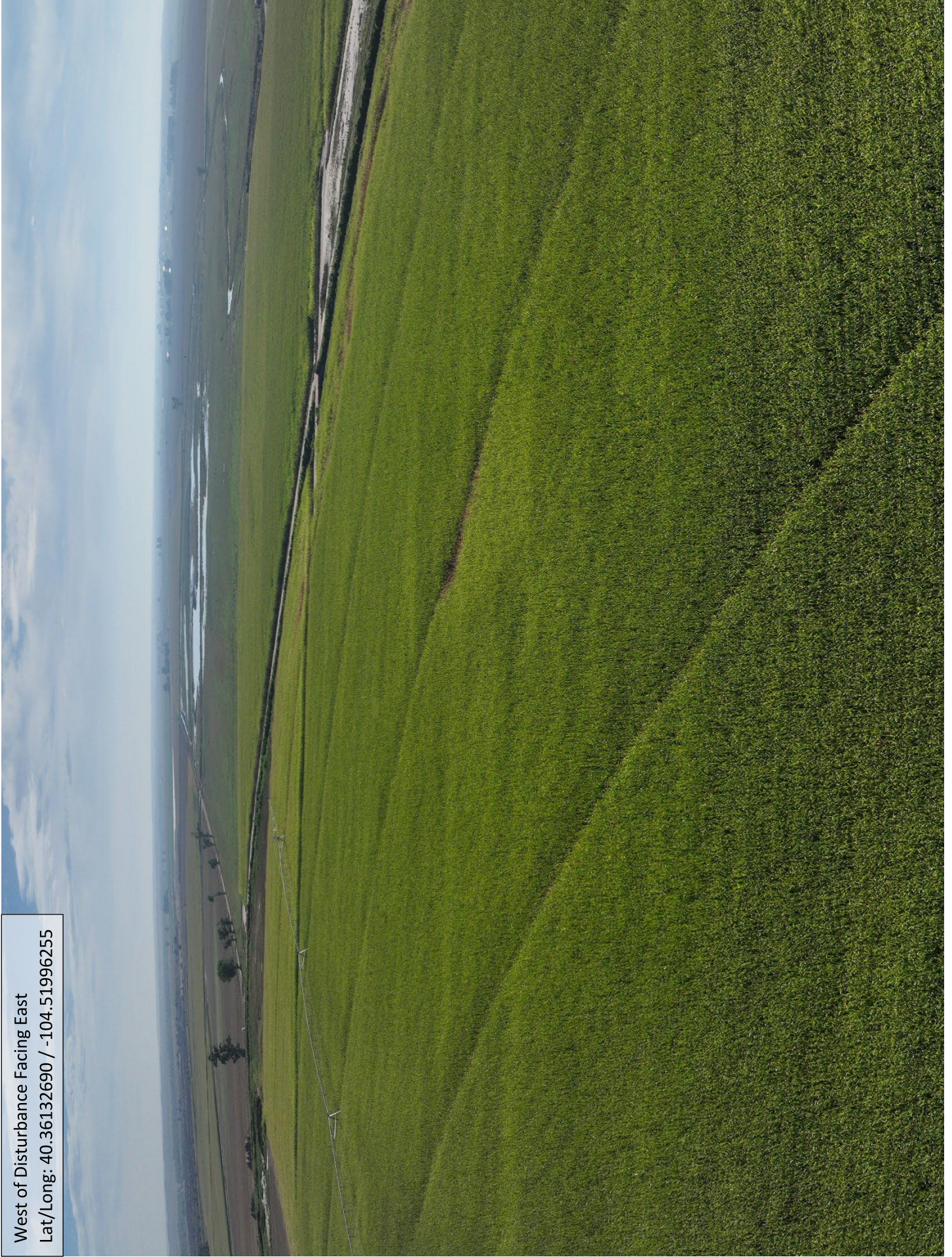

East of Disturbance Facing West
Lat/Long: 40.36128375 / -104.51751553

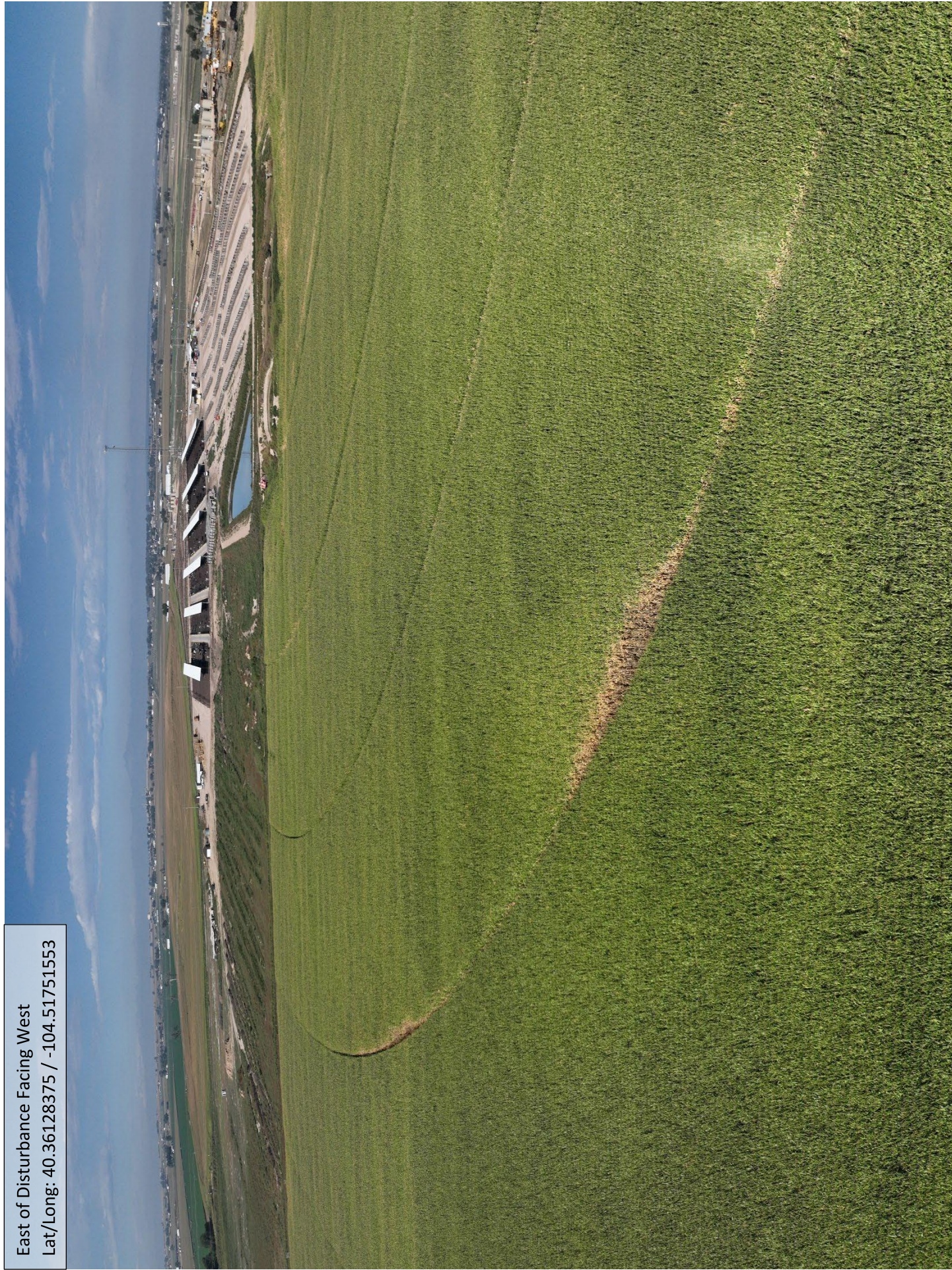

Access Road Drone Photo

Photo Dates:
9/11/2025

Drone Photo Height:
85'

Access Road Facing North
Lat/Long: 40.36077808 / -104.51881955



Flowline Drone Photo

Photo Dates:
9/11/2025

Drone Photo Height:
85'

Flowline Photo Facing Northwest
Lat/Long: 40.36099573 / -104.51833410

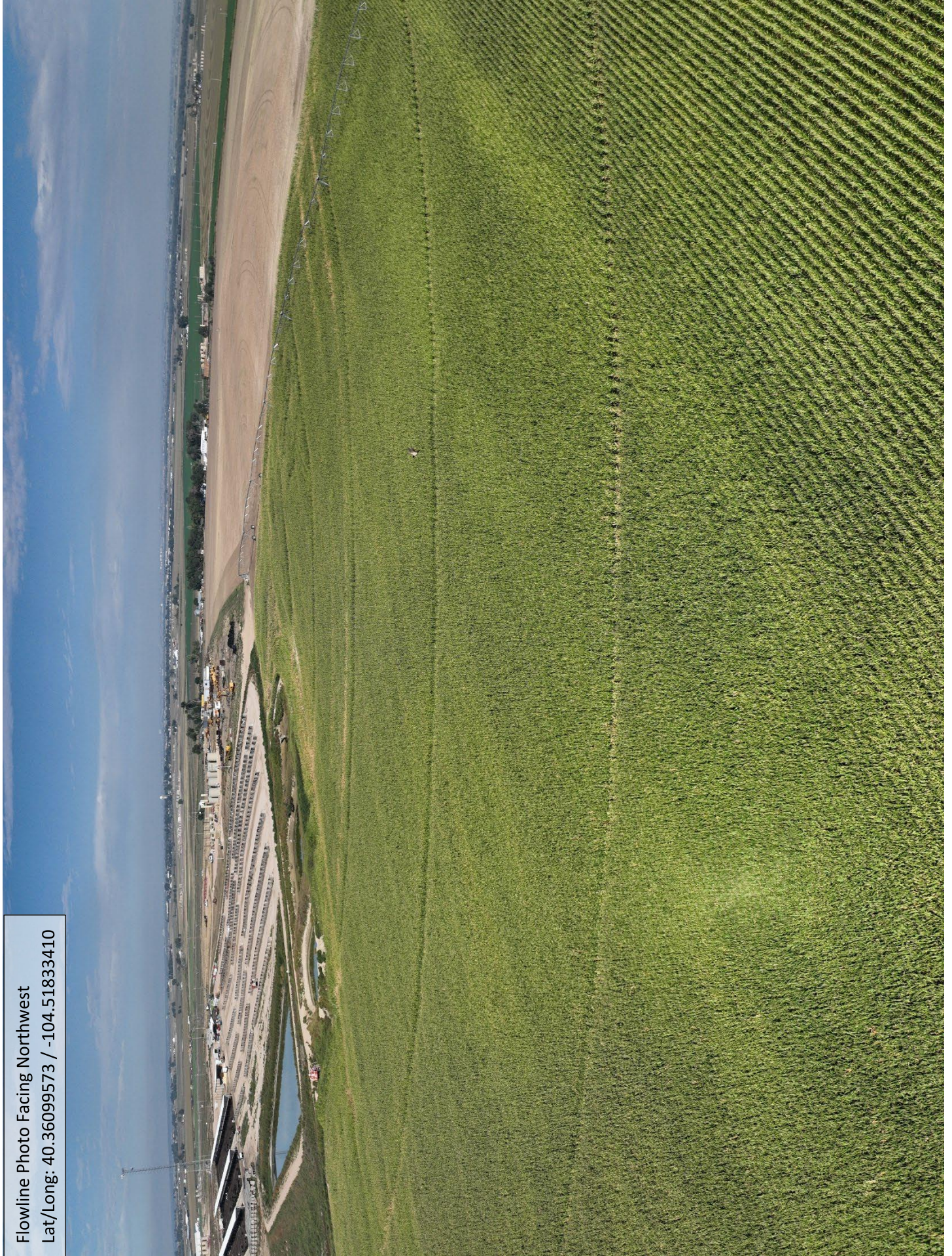

Reference Photo for Crop Growth Stage

Cropland Reference Photo (Corn)
Lat/Long: 40.363154 / -104.521377

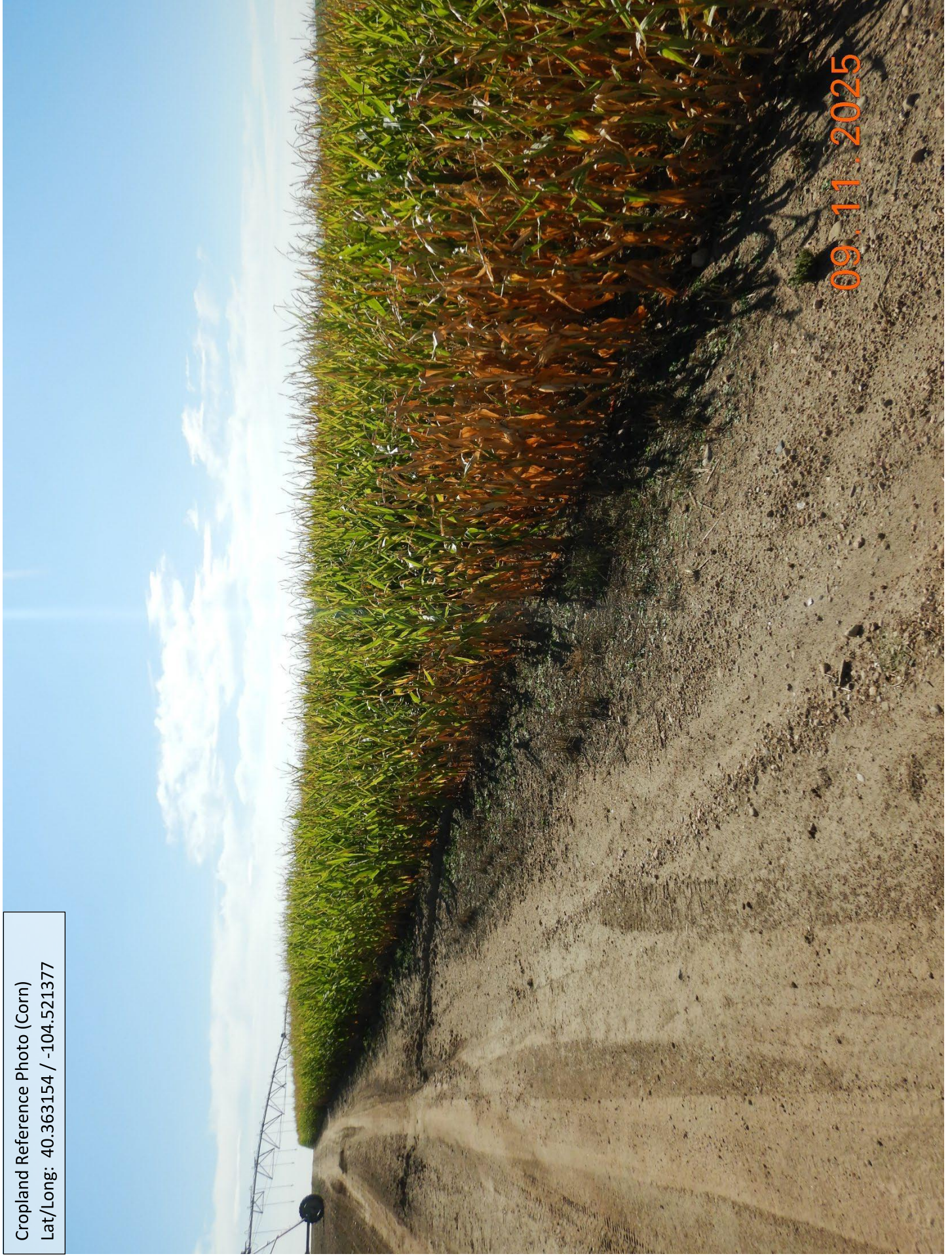

09.11.2025