



# Site Specific Final Reclamation Completion Notice – Cropland Drone Imagery

## Permit Closure Report – Cropland

**Location ID:** 327982

**Location Name:** HAMILTON-65N65W/25NWSE

## Report Date:

10/14/2025

H2E has conducted a thorough review of the data provided in this report. This report was developed in accordance with ECMC Operator Guidance – Operator supplied cropland drone imagery and information for submitting a final reclamation completion notice.

## Crop Year and Type

Crop 2025 – Alfalfa

Crop 2024 – Alfalfa

## Inspection:

Performed by	H2E Inc.
Date	7/23/2025

All pertinent data, imagery, and materials are included at the end of this report.

# Location Checklist



Location Name	HAMILTON-65N65W/25NWSE			
Location ID	327982			
Type	Wellhead			
Operator / #	Noble Energy Inc / 100322			
Field	WATTENBERG - #90750			
County, State	Weld, CO			
COGIS Well Information (Scout Card)	Well Name: HAMILTON #25-10B			
	Facility ID: 247595			
	Well API #: 05-123-15392			
	Status & Date: PA - 2/5/2019			
	Lat/Long: 40.368350 / -104.608550			
Location	NWSE 25 5N65W			
Location Status - Date	CL - 2/5/2019			
Facility Entities	<input type="checkbox"/>	Tank Battery	<input type="checkbox"/>	Pits
	X	Wells	X	Off-Location Flowlines (Form 44)
	<input type="checkbox"/>	Domestic Taps	<input type="checkbox"/>	On-Location Flowlines (Form 42)
	<input type="checkbox"/>	Electric Utilities	<input type="checkbox"/>	
Equipment on Site	X	No	<input type="checkbox"/>	Yes
	If yes, list:			
Access Road	<input type="checkbox"/>	Pit mouse/rat holes, cellars backfilled	<input type="checkbox"/>	
	X	Regraded	X	Contoured
	<input type="checkbox"/>	Culverts Removed	<input type="checkbox"/>	Gravel Removed
	<input type="checkbox"/>	Revegetated	<input type="checkbox"/>	
Reclamation Status	Pre-Existing (Must provide supporting documentation):			
	X	Location and associated disturbances reclaimed		
Plug date & Form 6S Doc. #:	02/05/2019 - 402033091			
Spills or Releases (Form 19)	X	No	<input type="checkbox"/>	Yes
Remediation (Form 27/27A)	X	No	<input type="checkbox"/>	Yes
On-Location Flowlines	X	No	<input type="checkbox"/>	Yes
Off-Location Flowlines	<input type="checkbox"/>	No	X	Yes
Inspection Corrective Actions	<input type="checkbox"/>	No	X	Yes
Variance Requests	No Variance Requests Identified			
Sundry Notice (Form 4)	No sundry notice pertaining to series 900-1200 rules was identified.			
Off-Location Flowlines (Form 44)	Form 44 Doc # & Date: 403206301 - 10/24/2022			
	Purpose: Flowline Abandonment			
	Abandonment Date: 10/17/2018			
	ECMC Approval Date & Signee: 3/6/2023 - Director of COGCC			
	Operator Comments:			
	In order to comply with the needs of the reclamation group, this is an abandonment verification for 426 flowlines that were abandoned between 03/01/2018 and 12/18/2019.			
	<b>Flowline Facility Information</b>			
	ECMC Flowline ID: 469881			
	Operator Flowline ID: Noble Flowline System			
	Status & Date: AC - 10/13/2025			
	Flowline Type: Wellhead Line			
	Type of Fluids Transported: Crude Oil			
	Start Point Location ID: 327982			
	Start Point Riser Lat/Long: 40.368350 / -104.608550			
Equipment at Start Point: Wellhead				
End Point Location ID: 431017				
End Point Riser Lat/Long: 40.366976 / -104.604219				
Equipment at End Point: Separator				

<b>Field Inspection Form (Form INSP)</b>	<b>Form INSP Doc # &amp; Date:</b> 1. 698700036 - 09/05/2019 2. 691300246 - 6/6/2018 3. 689300500 - 12/20/2017
	<b>Status Summary:</b> 1. NO FOLLOW UP INSPECTION REQUIRED 2. FOLLOW UP INSPECTION REQUIRED 3. FOLLOW UP INSPECTION REQUIRED
	<b>Inspected Facilities:</b> 1. Well 2. Well 3. Well
	<b>Inspection Status:</b> 1. PA 2. SI 3. SI
	<b>Inspection Date &amp; Inspector:</b> 1. 09/05/2019 - Serna, Abe 2. 05/30/2018 - Kraich, Adam 3. 12/13/2017 - O'Donnell, Shaun
	<b>Comments:</b> 1. Well is P&A 2. Weeds are overgrown at wellhead. 3. Berm wall where load line bucket is located is not sufficient, would not contain a release from crude oil tanks or load line.
<b>Inspection Corrective Actions (CAs)</b>	2. Weeds are overgrown at wellhead. 3. Location is within an exception zone, repair or install berms or other secondary containment devices per Rule 604.c.(3)B.
<b>Spill or Release (Form 19)</b>	No Spill/Releases Documented
<b>Site Investigation and Remediation Workplan (Form 27/27A)</b>	No Remediation Projects Documented
<b>COGIS Tank Facilities Information (Scout Card)</b>	<b>Tank Battery Name:</b> THISTLE DOWN PC/F36-69HC TANK
	<b>Location ID:</b> 431017
	<b>Status &amp; Date:</b> AC - 2/12/2019
	<b>Lat/Long:</b> 40.367083 / -104.604137
	<b>Notes:</b> N/A
<b>Drone Information</b>	<b>Make &amp; Model:</b> DJI M3E MultiSpectral
	<b>Image Processing Software:</b> Pix4D Mapper
	<b>Pilot Name &amp; FAA Certificate:</b> Peter Nelson - 4974559
	<b>Date of FAA Certificate Issuance:</b> 3/19/2024



## Imagery Sources

**The following imagery sources were reviewed during this investigation:**

NAIP Imagery from 2009-2023, and historic Google Earth imagery from 1985-2023.

## Site Observation Notes

No Additional Information

## Closure Information

This final reclamation completion notice is intended to close the HAMILTON-65N65W/25NWSE (327982) location which consists of the HAMILTON #25-10B (API # 05-123-15392) wellhead. This wellhead does not share a disturbance with any other wells or tank batteries. There is one off location flowline associated with this well that transported crude oil to the associated tank battery, and was removed in February of 2019. The associated tank battery has its own location ID (431017) which will remain open until final reclamation has been achieved.

HAMILTON #25-10B was reclaimed and returned to the landowner for agricultural use in 2019. The wellhead was accessed from an unpaved access road that originated at an existing agricultural service road off of County Road 49. The access road was reclaimed and returned to agriculture in conjunction with the reclamation of the well location.

Two corrective actions (CA's) were identified during the records review. The first CA came from an inspection on 12/13/2017 by Shaun O'Donnell stating "Berm wall where load line bucket is located is not sufficient, would not contain a release from crude oil tanks or load line." The second CA came from an inspection on 5/30/2018 by Adam Kraich stating "Weeds are overgrown at wellhead." All of the CA's mentioned above were addressed during the following inspection on 9/5/2019 conducted by Abe Serna.

No Remediation Workplans (Form 27-I) nor Spills/Releases were identified during the records review.

Drone imagery confirms that no equipment was left on site at this location after reclamation activities occurred.

# Pre-Plugging Active Operations Location Overview



### Noble Form 4 Final Reclamation - Pre Plugging Overview

HAMILTON-65N65W/25NWSE

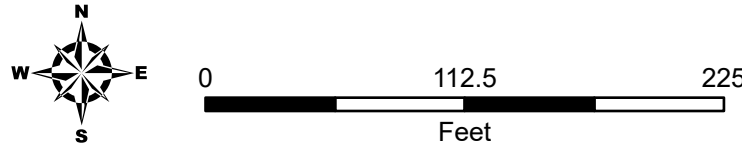

Editor: CDenison  
File: Noble\_PrePlugging\_v1

Scale: 1:1,000  
Date: 11/6/2025

- Well Head
- Flowline - Abandoned
- Access Road - Reclaimed
- Reclaimed Well Pad

NAIP 2013 Imagery

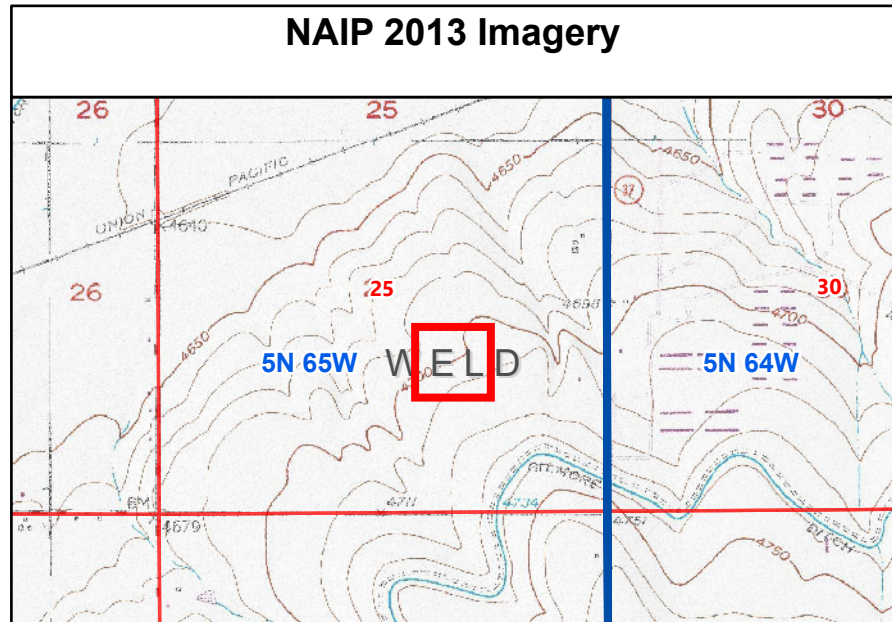



# Noble Form 4 Final Reclamation - Pre Plugging Overview

HAMILTON-65N65W/25NWSE

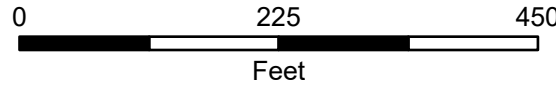
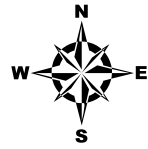

Editor: CDenison  
File: Noble\_PrePlugging\_v1

Prepared by:  
Scale: 1:2,000  
Date: 11/6/2025

- ⊕ Well Head
- - - Flowline - Abandoned
- Access Road - Reclaimed
- ▭ Reclaimed Tank Battery
- ▭ Reclaimed Well Pad

NAIP 2013 Imagery

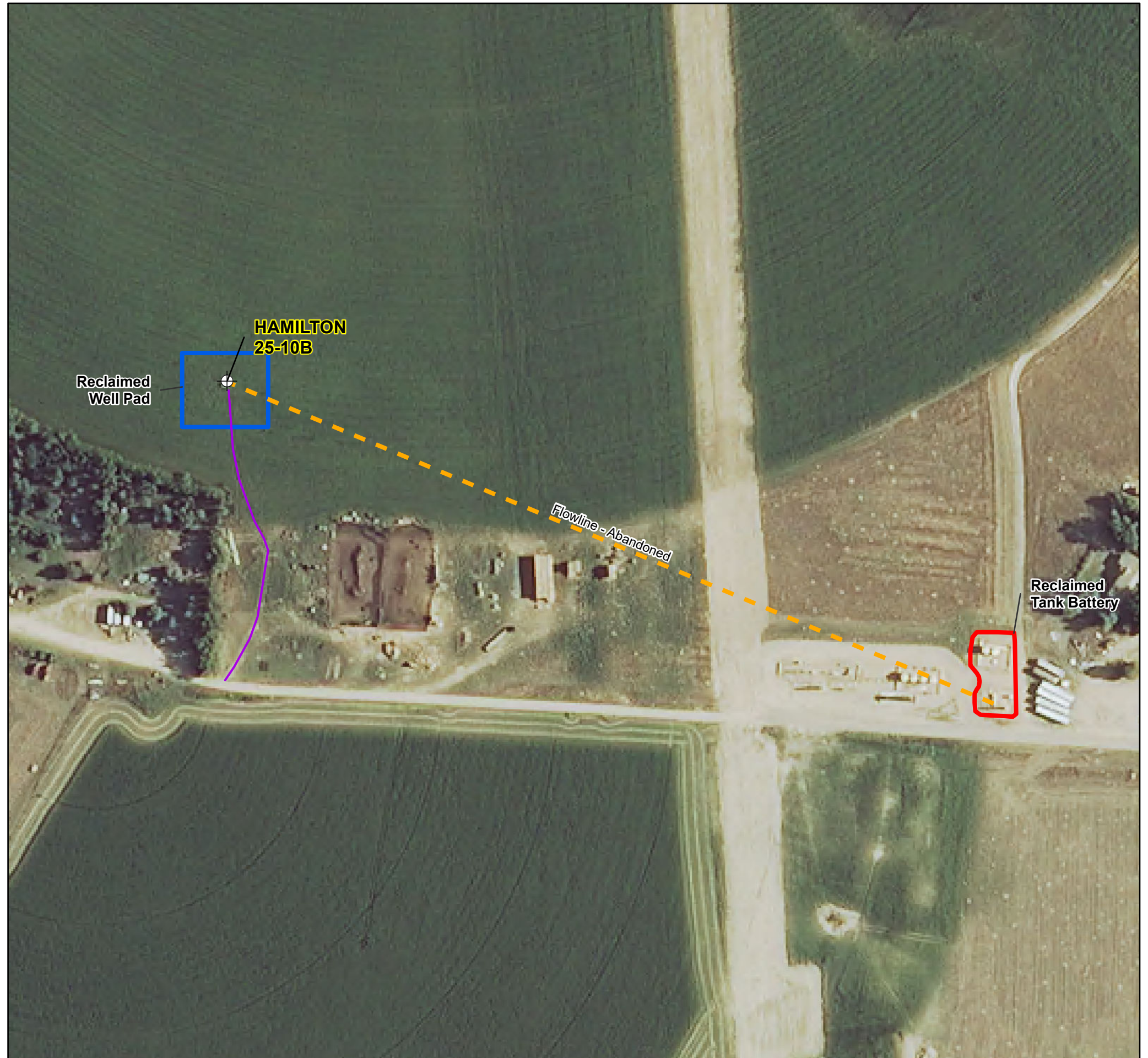
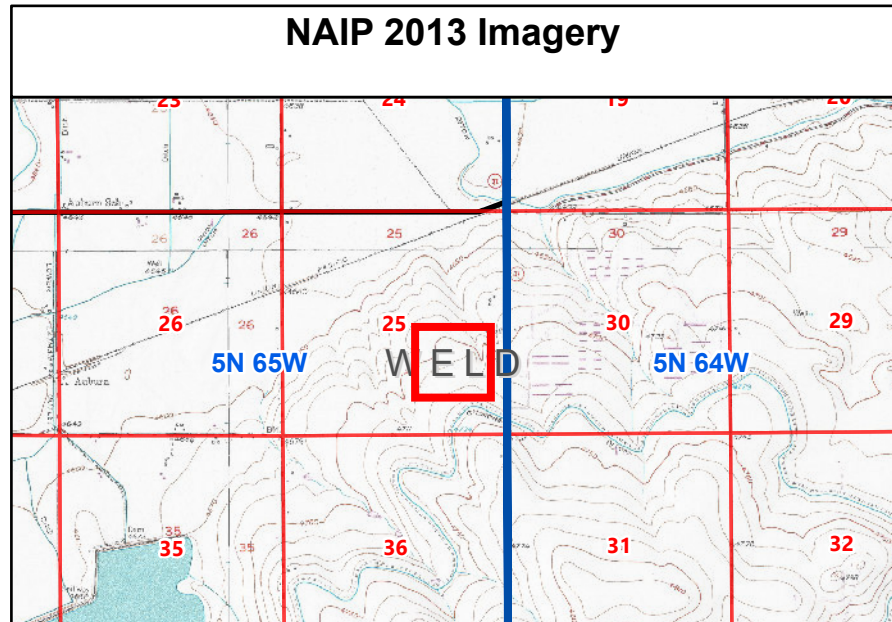

## Post-Plugging and Abandonment Location Overview



### Form 4 Final Reclamation - Post Plugging Overview

HAMILTON-65N65W/25NWSE

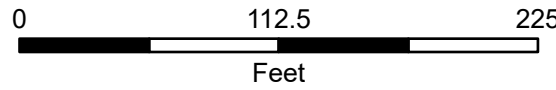
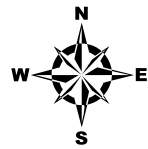

Editor: CDenison  
File: Chevron\_PostPlugging\_v1

Scale: 1:1,000  
Date: 11/19/2025

- Well Head
- Flowline - Abandoned
- Access Road - Reclaimed
- Reclaimed Well Pad

### 2025 Drone Imagery

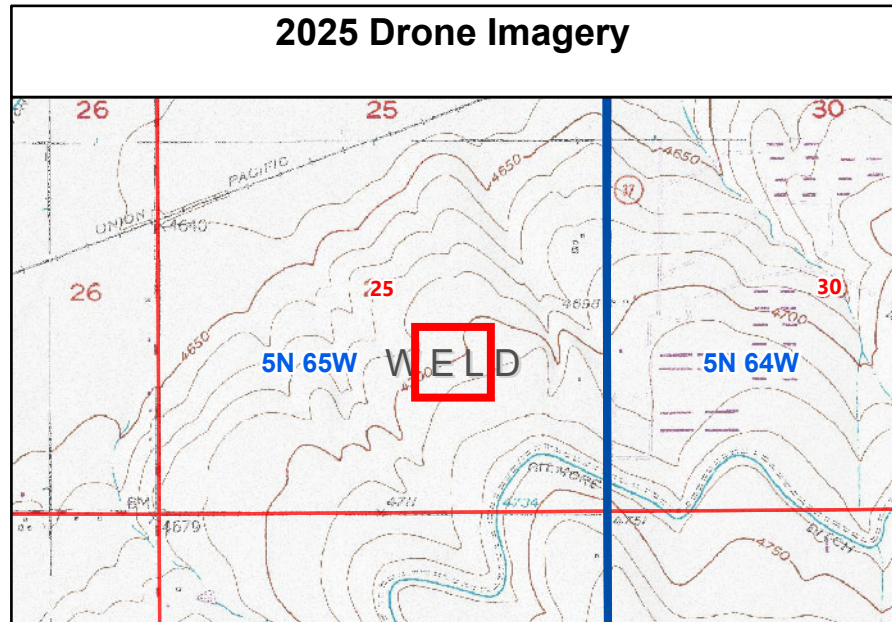



### Form 4 Final Reclamation - Post Plugging Overview

HAMILTON-65N65W/25NWSE

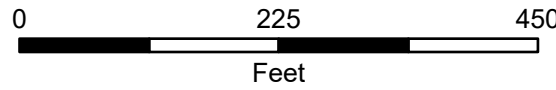
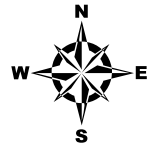

Prepared by:  
Scale: 1:2,000  
Date: 11/19/2025

Editor: CDenison

File: Chevron\_PostPlugging\_v1

⊕ Well Head

- - - Flowline - Abandoned

— Access Road - Reclaimed

▭ Reclaimed Tank Battery

▭ Reclaimed Well Pad

### 2025 Drone Imagery

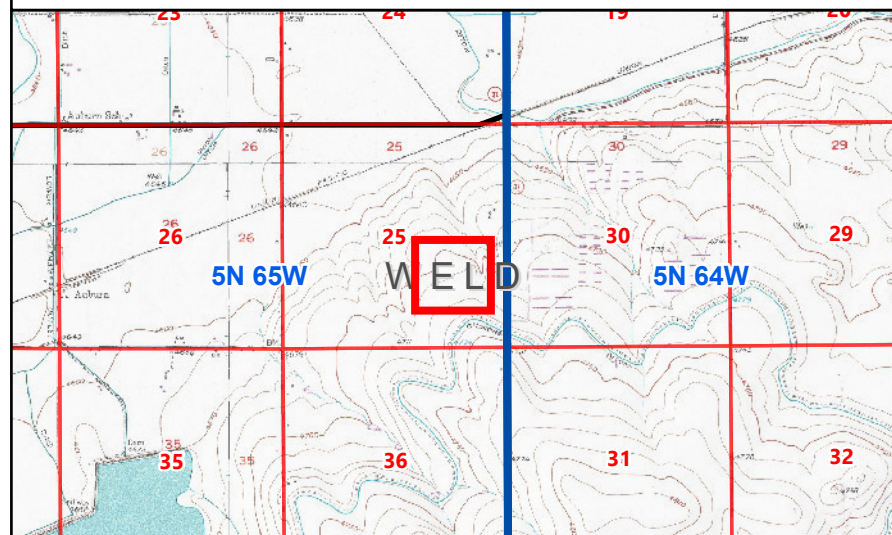

# Cardinal Direction Drone Photos

Photo Dates:

7/23/2025

Drone Photo Height:

85'

North of Disturbance Facing South  
Lat/Long: 40.36906528 / -104.60854006



South of Disturbance Facing North  
Lat/Long: 40.36754561 / -104.60858561



West of Disturbance Facing East  
Lat/Long: 40.36834200 / -104.60965550



East of Disturbance Facing West  
Lat/Long: 40.36826064 / -104.60721900



# Flowline Drone Photo

Photo Dates:

7/23/2025

Drone Photo Height:

85'

Flowline Photo Facing Southeast  
Lat/Long: 40.36875650 / -104.60933778



## Reference Photo for Crop Growth Stage

Cropland Reference Photo (Alfalfa)  
Lat/Long: 40.36873475 / -104.60781869

