



Site Specific Final Reclamation Completion Notice – Cropland Drone Imagery

Permit Closure Report – Cropland

Location ID: 326821

Location Name: GEMINI B-65N64W/31NENW

Report Date:

10/6/2025

H2E has conducted a thorough review of the data provided in this report. This report was developed in accordance with ECMC Operator Guidance – Operator supplied cropland drone imagery and information for submitting a final reclamation completion notice.

Crop Year and Type

Crop 2025 – Alfalfa

Crop 2024 – Alfalfa

Inspection:

Performed by	H2E Inc.
Date	7/24/2025

All pertinent data, imagery, and materials are included at the end of this report.

Location Checklist



Location Name	GEMINI B-65N64W/31NENW			
Location ID	326821			
Type	Location			
Operator / #	NOBLE ENERGY INC - 100322			
Field	WATTENBERG - #90750			
County, State	Weld, CO			
COGIS Well Information (Scout Card)	Well Name: GEMINI B #31-3			
	Facility ID: 245925			
	Well API #: 05-123-13720			
	Status & Date: PA - 5/30/2019			
	Lat/Long: 40.361150 / -104.594860			
	Notes: N/A			
Location	NENW 31 5N64W			
Location Status - Date	CL - 5/30/2019			
Facility Entities	<input type="checkbox"/>	Tank Battery	<input type="checkbox"/>	Pits
	<input checked="" type="checkbox"/>	Wells	<input checked="" type="checkbox"/>	Off-Location Flowlines (Form 44)
	<input type="checkbox"/>	Domestic Taps	<input type="checkbox"/>	On-Location Flowlines (Form 42)
	<input type="checkbox"/>	Electric Utilities	<input type="checkbox"/>	
Equipment on Site	<input checked="" type="checkbox"/>	No	<input type="checkbox"/>	Yes
		If yes, list:		
	<input type="checkbox"/>	Pit mouse/rat holes, cellars backfilled		
Access Road	<input checked="" type="checkbox"/>	Regraded	<input checked="" type="checkbox"/>	Contoured
	<input type="checkbox"/>	Culverts Removed	<input type="checkbox"/>	Gravel Removed
	<input type="checkbox"/>	Revegetated	<input type="checkbox"/>	
	<input type="checkbox"/>	Pre-Existing (Must provide supporting documentation):		
Reclamation Status	<input checked="" type="checkbox"/>	Location and associated disturbances reclaimed		
	<input type="checkbox"/>	Subsidence		
Plug date & Form 6S Doc. #:	05/30/2019 - 402097897			
Spills or Releases (Form 19)	<input checked="" type="checkbox"/>	No	<input type="checkbox"/>	Yes
Remediation (Form 27/27A)	<input checked="" type="checkbox"/>	No	<input type="checkbox"/>	Yes
On-Location Flowlines	<input checked="" type="checkbox"/>	No	<input type="checkbox"/>	Yes
Off-Location Flowlines	<input type="checkbox"/>	No	<input checked="" type="checkbox"/>	Yes
Inspection Corrective Actions	<input checked="" type="checkbox"/>	No	<input type="checkbox"/>	Yes
Variance Requests	No Variance Requests Identified			
Sundry Notice (Form 4)	No sundry notice pertaining to series 900-1200 rules was identified.			

Off-Location Flowlines (Form 44)	Form 44 Doc # & Date: 403206301 - 10/24/2022
	Purpose: Flowline Abandonment
	Abandonment Date: 3/27/2019
	ECMC Approval Date & Signee: 3/6/2023 - Director of COGCC
	Operator Comments: In order to comply with the needs of the reclamation group, this is an abandonment verification for 426 flowlines that were abandoned between 03/01/2018 and 12/18/2019.
	Flowline Facility Information
	ECMC Flowline ID: 469881
	Operator Flowline ID: Noble Flowline System
	Status & Date: AC - 10/2/2025
	Flowline Type: Wellhead Line
	Type of Fluids Transported: Crude Oil
	Start Point Location ID: 326821
	Start Point Riser Lat/Long: 40.361150 / -104.594860
	Equipment at Start Point: Wellhead
End Point Location ID: 302546	
End Point Riser Lat/Long: 40.361848 / -104.601509	
Equipment at End Point: Separator	
Field Inspection Form (Form INSP)	Form INSP Doc # & Date: 707602390 - 02/10/2024
	Status Summary: NO FOLLOW UP INSPECTION REQUIRED
	Inspected Facilities: Well
	Inspection Status: PA
	Inspection Date & Inspector: 02/09/2024 - Evins, Bret
Comments: None	
Inspection Corrective Actions (CAs)	No Corrective Actions identified.
Spill or Release (Form 19)	No Spill/Releases Documented
Site Investigation and Remediation Workplan (Form 27/27A)	No Remediation Projects Documented
COGIS Tank Facilities Information (Scout Card)	Tank Battery Name: THISTLE DOWN B/31-31D
	Location ID: 302546
	Status & Date: CL - 8/19/2022
	Lat/Long: 40.361460 / -104.601220
	Notes: N/A
Drone Information	Make & Model: DJI M3E MultiSpectral
	Image Processing Software: Pix4D Mapper
	Pilot Name & FAA Certificate: Ian Hattabaugh - 5069217
	Date of FAA Certificate Issuance: 10/4/2024



Imagery Sources

The following imagery sources were reviewed during this investigation:

NAIP Imagery from 2009-2023, and historic Google Earth imagery from 1985-2023.

Site Observation Notes

No Additional Information

Closure Information

This final reclamation completion notice is intended to close the GEMINI B-65N64W/31NENW (326821) location which consists of the GEMINI B #31-3 (API # 05-123-13720) wellhead. This wellhead does not share a disturbance with any other wells or tank batteries. There is one off location flowline associated with this well that transported crude oil to the associated tank battery, and was abandoned in March of 2019. The associated tank battery has its own location ID (302546) which will remain open until final reclamation has been achieved.

GEMINI B #31-3 was reclaimed and returned to the landowner for agricultural use in 2019. The wellhead was accessed from an unpaved access road that originated at an existing agricultural service road off of County Road 49. The access road was reclaimed and returned to agriculture in conjunction with the reclamation of the well location.

No Remediation Workplans (Form 27-I), Spills/Releases (Form 19), nor Corrective Actions (CA's) were identified during the records review.

Drone imagery confirms that no equipment was left on site at this location after reclamation activities occurred.

Pre-Plugging Active Operations Location Overview



Form 4 Final Reclamation - Pre Plugging Overview

GEMINI B-65N64W/31NENW

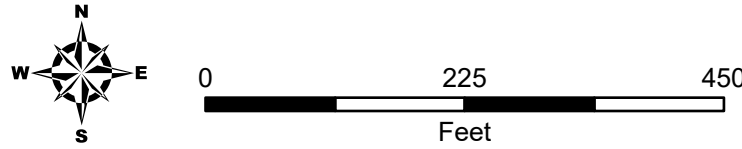

Editor: CDenison
File: Chevron_PrePlugging_v1

Scale: 1:2,000
Date: 11/18/2025

- Well Head
- Flowline - Abandoned
- Access Road - Reclaimed
- Pre-Existing Access Road
- Reclaimed Well Pad

NAIP 2013 Imagery

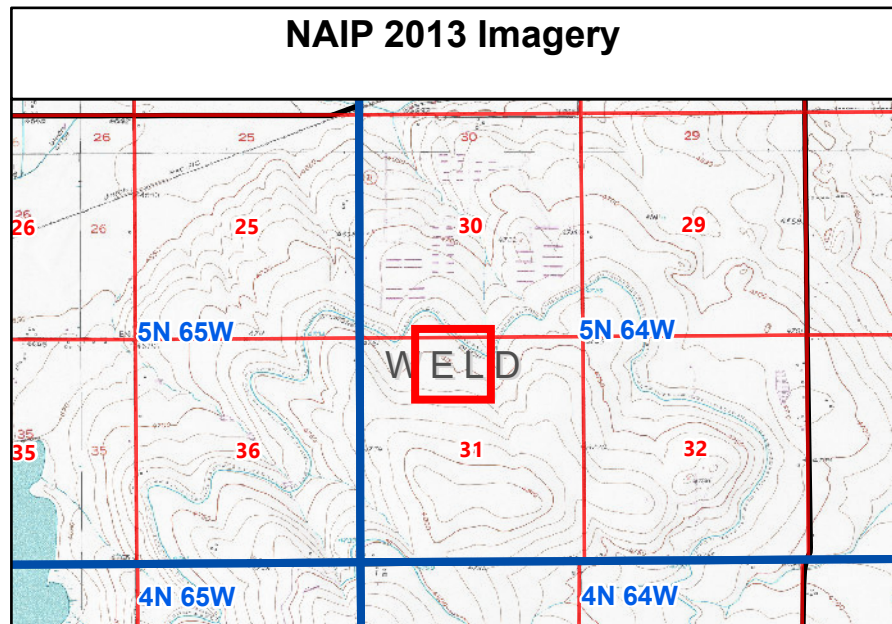



Form 4 Final Reclamation - Pre Plugging Overview

GEMINI B-65N64W/31NENW



Prepared by:



Editor: CDenison

File: Chevron_PrePlugging_v1

Scale: 1:4,000
Date: 11/18/2025

- Well Head
- Flowline - Abandoned
- Access Road - Reclaimed
- Pre-Existing Access Road
- Reclaimed Tank Battery
- Reclaimed Well Pad
- Major Road
- County/Local Road

NAIP 2013 Imagery

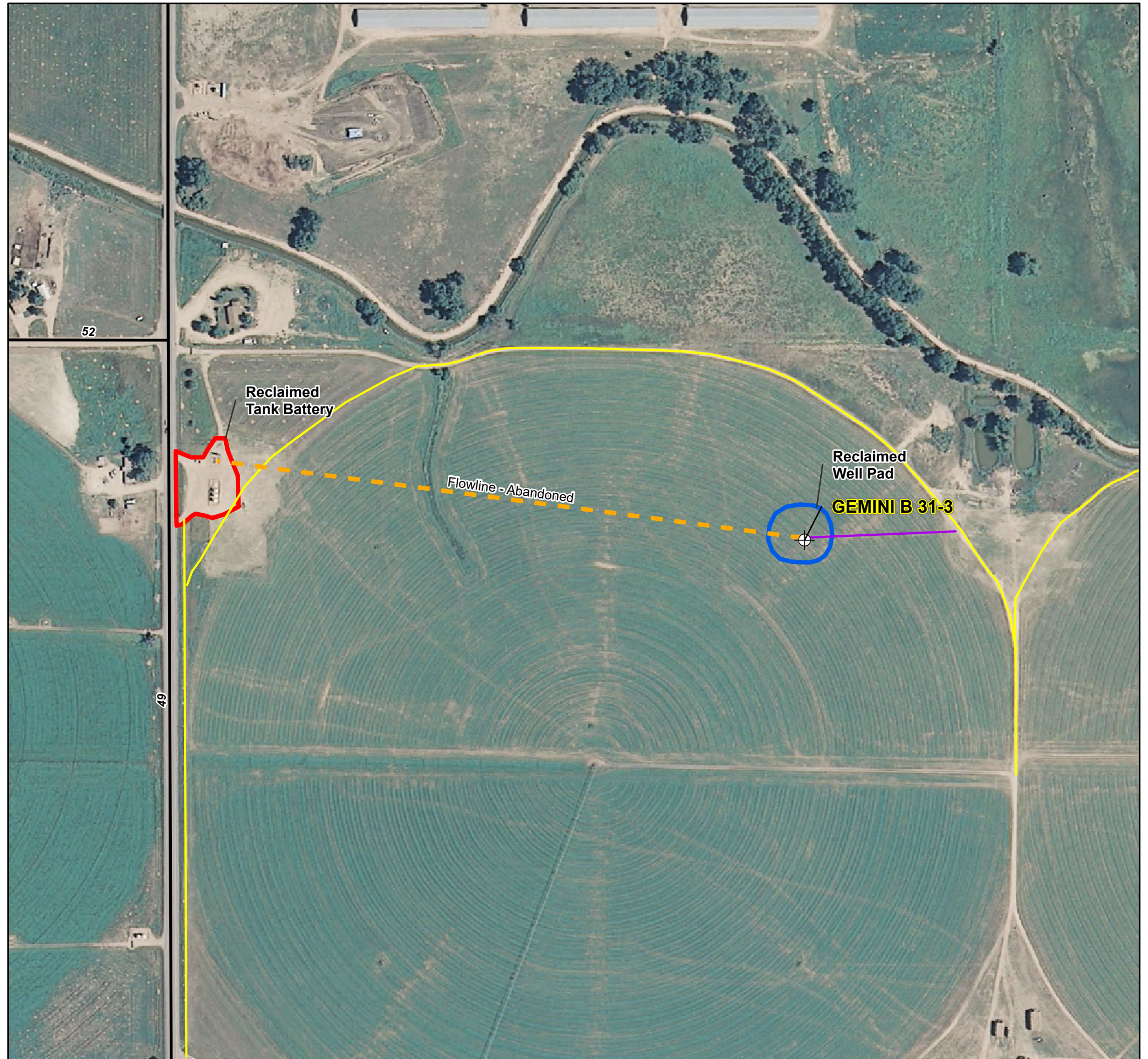
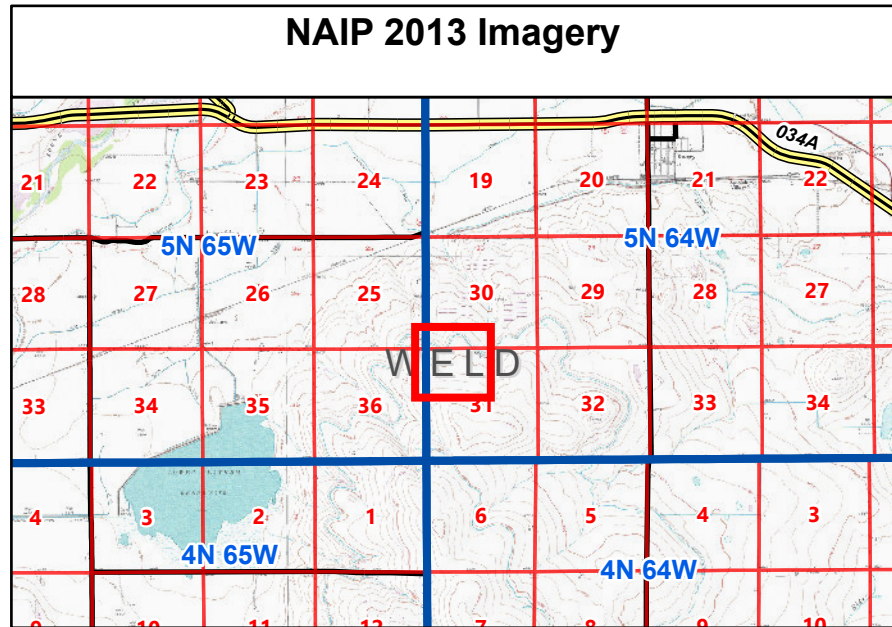



Pre-Existing Access Road Map

Year: 1999

49

Legend

-  Pre-existing Access Road
-  Wellhead

Gilmore Ditch

40.361150 / -104.594860  GEMINI B #31-3

49

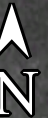

Post-Plugging and Abandonment Location Overview



Form 4 Final Reclamation - Post Plugging Overview

GEMINI B-65N64W/31NENW



Editor: CDenison
File: Chevron_PostPlugging_v1

Scale: 1:3,500
Date: 11/18/2025

- Well Head
- Flowline - Abandoned
- Access Road - Reclaimed
- Pre-Existing Access Road
- Reclaimed Tank Battery
- Reclaimed Well Pad
- Major Road
- County/Local Road
- Weld Local

2025 Drone Imagery

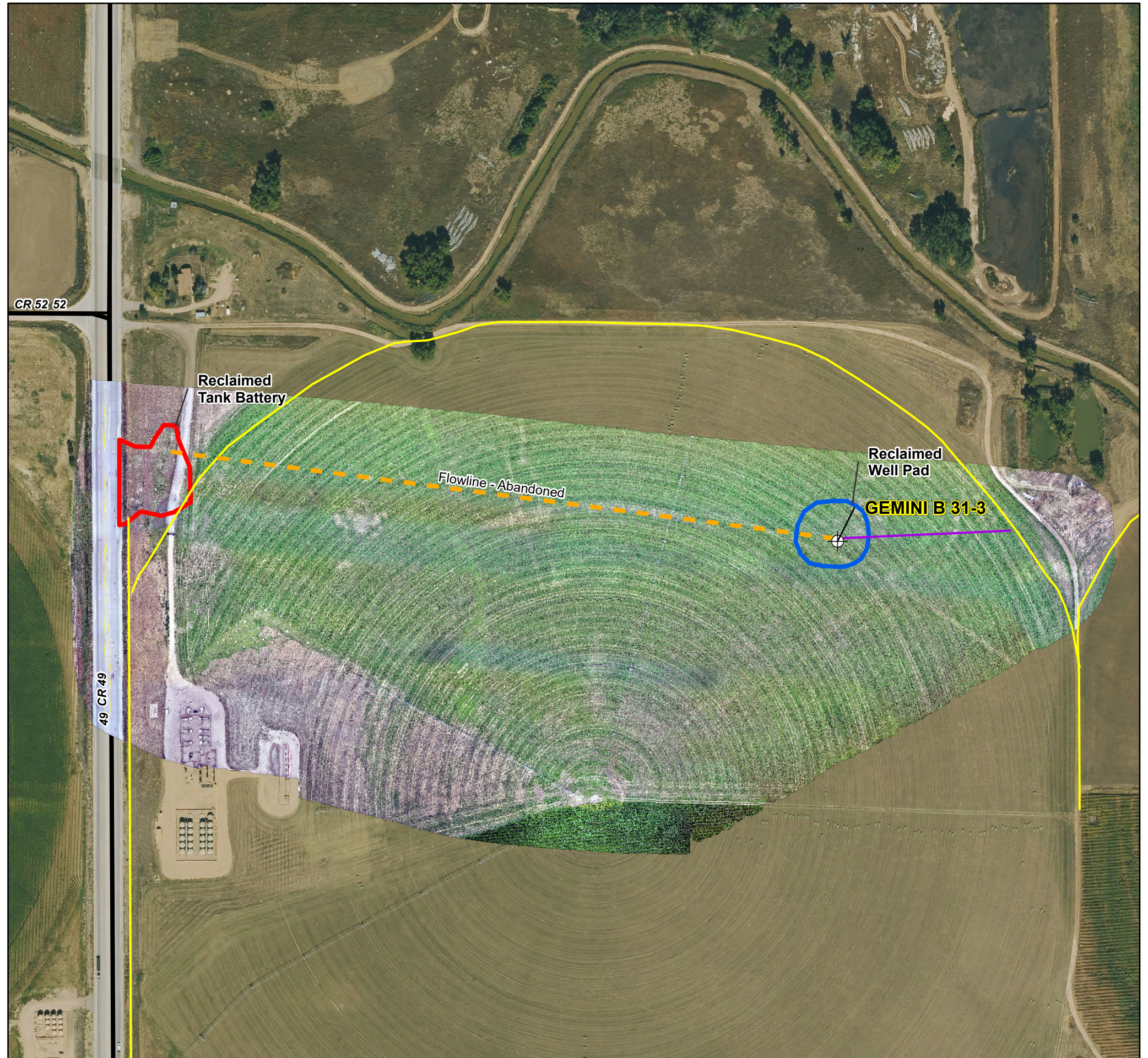
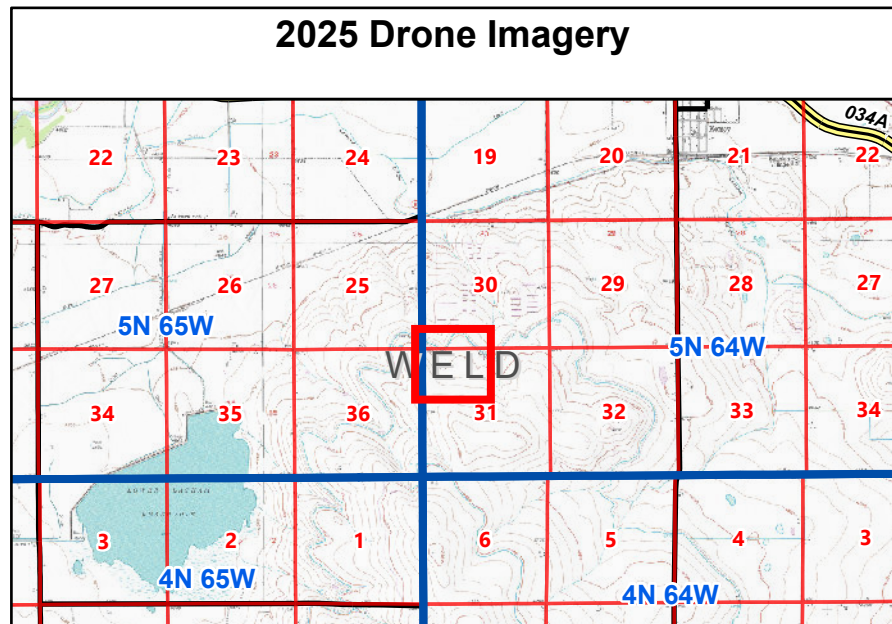



Form 4 Final Reclamation - Post Plugging Overview

GEMINI B-65N64W/31NENW

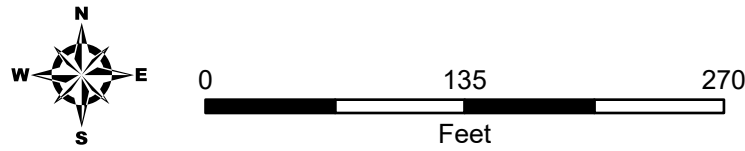

Prepared by:



Editor: CDenison

File: Chevron_PostPlugging_v1

Scale: 1:1,200
Date: 11/18/2025

⊕ Well Head

— Flowline - Abandoned

— Access Road - Reclaimed

— Pre-Existing Access Road

— Reclaimed Well Pad

2025 Drone Imagery

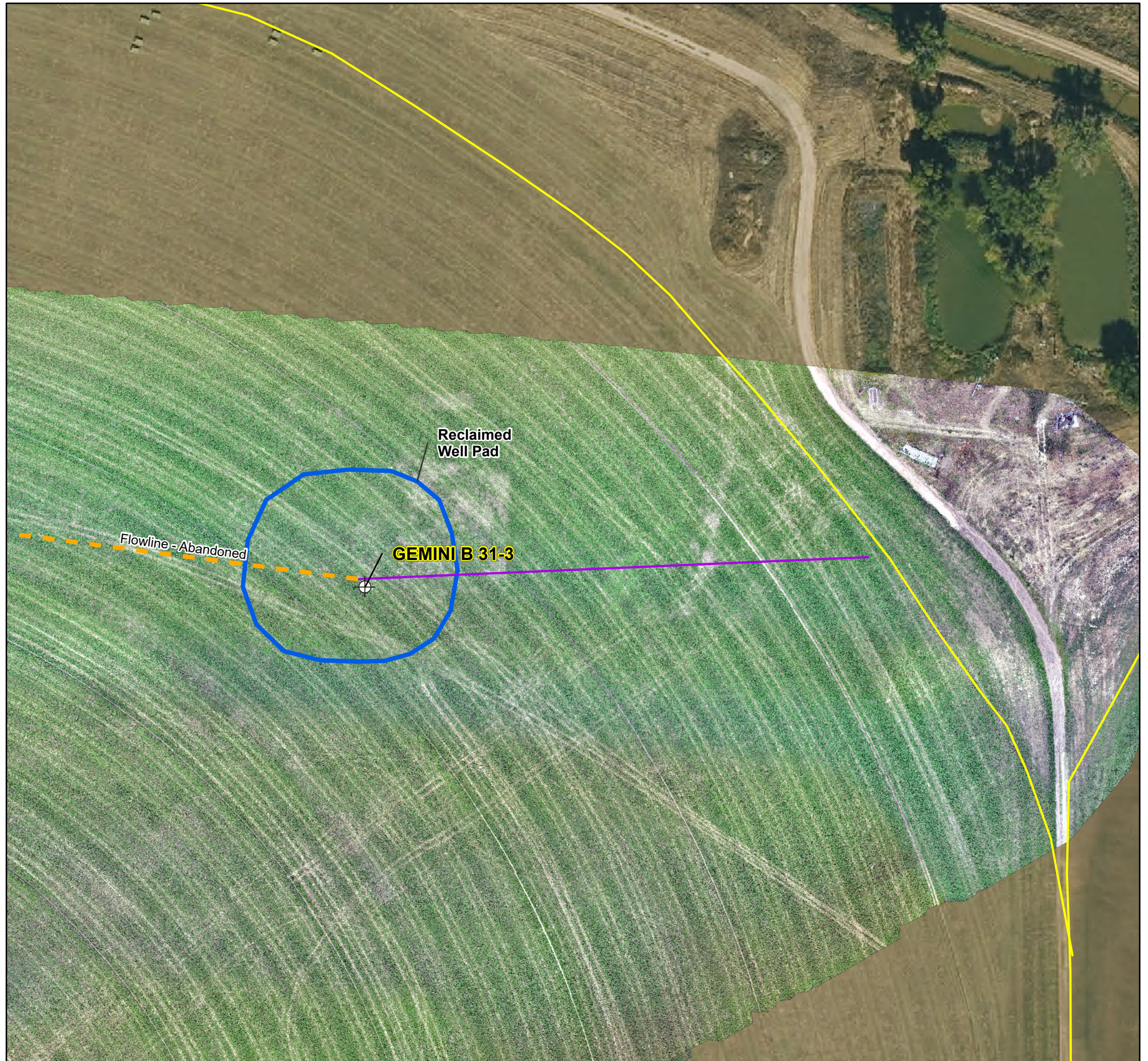
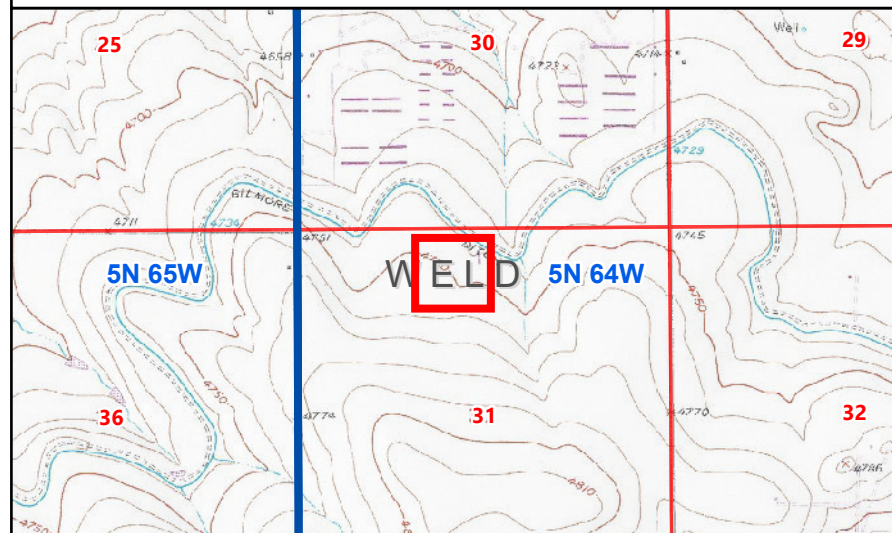

Cardinal Direction Drone Photos

Photo Dates:

7/24/2025

Drone Photo Height:

85'

North of Disturbance Facing South
Lat/Long: 40.36193261 / -104.59489681



South of Disturbance Facing North
Lat/Long: 40.36035314 / -104.59488072



West of Disturbance Facing East
Lat/Long: 40.36117528 / -104.59590497



East of Disturbance Facing West
Lat/Long: 40.36115069 / -104.59383408



Access Road Drone Photo

Photo Dates:

7/24/2025

Drone Photo Height:

85'

Access Road Photo Facing East
Lat/Long: 40.36104283 / -104.59529453



Flowline Drone Photo

Photo Dates:

7/24/2025

Drone Photo Height:

85'

Flowline Photo Facing East
Lat/Long: 40.36161142 / -104.60178486



Reference Photo for Crop Growth Stage

Cropland Reference Photo (Alfalfa)
Lat/Long: 40.36167833 / -104.60117333

