

Inspection Photos

05/08/2026

Operator: TEP Rocky Mountain LLC #96850

Location ID: 415116

Inspection Doc: 719201135

Garfield County, CO

Emily Gaasche
NW Reclamation Specialist
ECMC



COLORADO

**Energy & Carbon Management
Commission**

Department of Natural Resources

Inspection Photos

Operator Name: TEP Rocky Mountain LLC #96850

Location ID: 415116



Photo 1: Photos showing an overview of the location looking north and south, respectively.



COLORADO

**Energy & Carbon Management
Commission**

Department of Natural Resources

Inspection Photos

Operator Name: TEP Rocky Mountain LLC #96850

Location ID: 415116



Photo 2: Photos showing an overview of the location looking east and west, respectively. Vehicle tracking is present throughout the working pad surface and requires maintenance pursuant to Rule 1002.f.



COLORADO

**Energy & Carbon Management
Commission**

Department of Natural Resources

Inspection Photos

Operator Name: TEP Rocky Mountain LLC #96850

Location ID: 415116

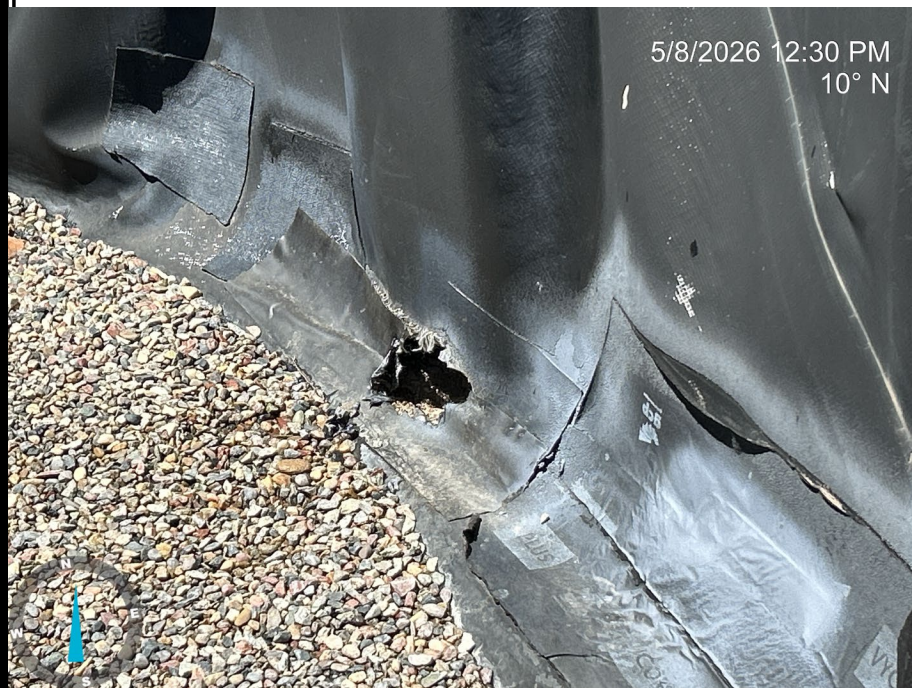

Photo 3: Photos showing examples of holes and tears that are present in the tank's secondary containment black geotextile liner. Maintenance/repair is required.



COLORADO

**Energy & Carbon Management
Commission**

Department of Natural Resources

Inspection Photos

Operator Name: TEP Rocky Mountain LLC #96850

Location ID: 415116



Photo 4: Photos showing an overview of the southern interim area; fourwing saltbush is present in secondary amounts; bulbous bluegrass and redstem fillaree, both List C noxious weeds, are dominant in the understory. Weed management is required.



COLORADO

Energy & Carbon Management
Commission

Department of Natural Resources

Inspection Photos

Operator Name: TEP Rocky Mountain LLC #96850

Location ID: 415116



Photo 5: Photos showing an overview of the eastern interim area; fourwing saltbush is present in secondary amounts; bulbous bluegrass and redstem fillaree, both List C noxious weeds, are dominant in the understory. Weed management is required.



COLORADO

**Energy & Carbon Management
Commission**

Department of Natural Resources

Inspection Photos

Operator Name: TEP Rocky Mountain LLC #96850

Location ID: 415116



Photo 6: Photos showing the northern interim area. This portion of the interim area is composed of desirable, perennial and uniform vegetation and is progressing towards 1003 reclamation requirements.



COLORADO

**Energy & Carbon Management
Commission**

Department of Natural Resources

Inspection Photos

Operator Name: TEP Rocky Mountain LLC #96850

Location ID: 415116



Photo 7: Vehicle rutting/tracking is present throughout the working pad surface and gravel appears sparse in some areas. Maintenance is required.



COLORADO

**Energy & Carbon Management
Commission**

Department of Natural Resources