

**INITIAL DECOMMISSIONING REPORT**  
**SHABLE FEDERAL LB33-78HN FLOWLINE**  
**ECMC SPILL TRACKING # 491496**

**ECMC REMEDIATION # 27519**



1099 18th Street  
Suite 1500  
Denver, CO 80202

Prepared by:



4725 Independence Street  
Wheat Ridge, CO 80033

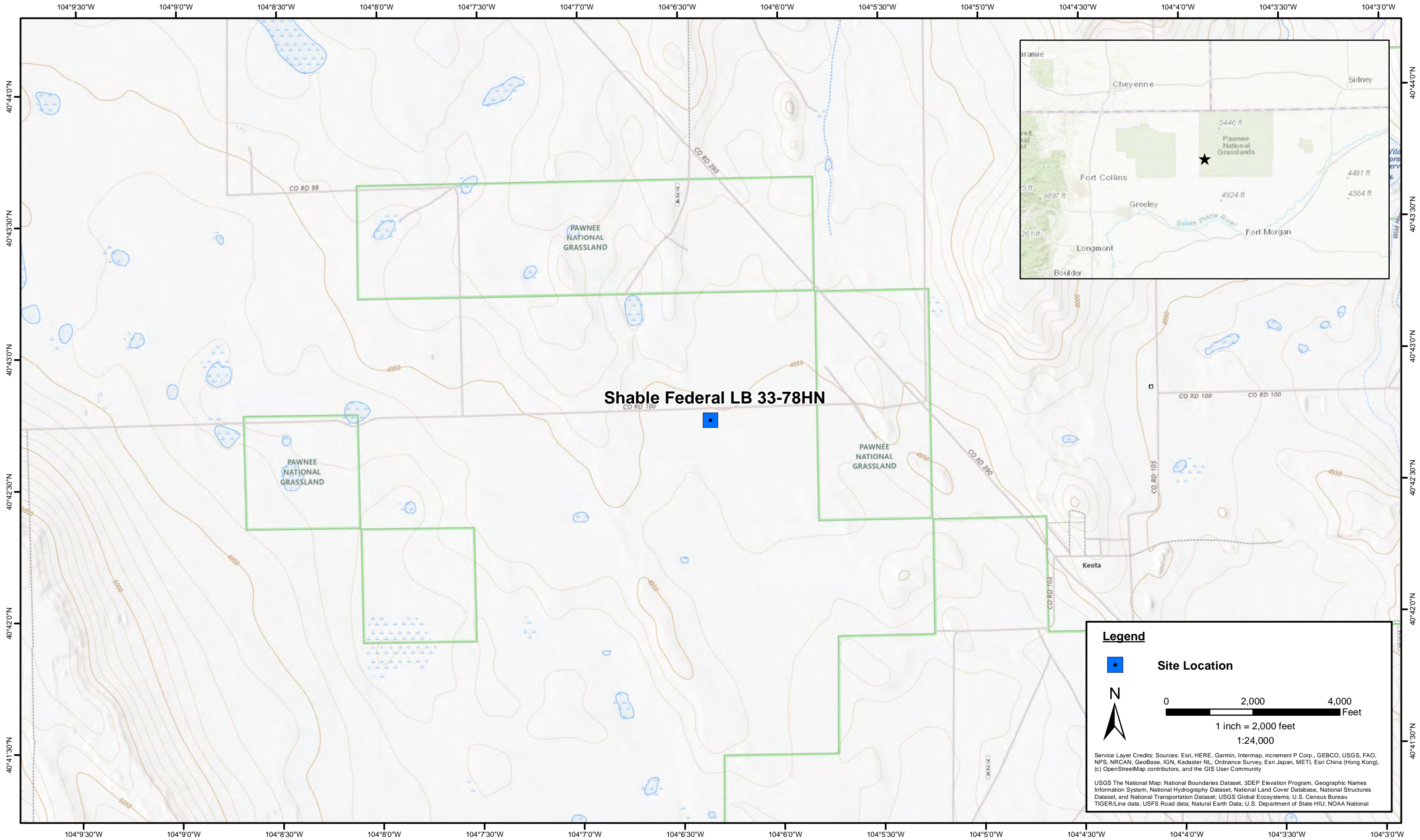

DATE:	September 2025
DESIGNED BY:	J. Whritenour
DRAWN BY:	J. Woffinden



Tasman, Inc.  
4725 Independence St.  
Wheat Ridge, CO 80033





**Noble Energy, Inc - 100322 - DJ Basin**  
**Shable Federal LB 33-78HN**  
NWNW, Section 33, Township 9 North, Range 60 West  
Weld County, Colorado

Site Location Map

Figure  
1



**Legend**

-  Soil Sample Location – Field Screen (Collected via Trimble GPS)
-  Soil Sample Location – Lab Analyzed (Collected via Trimble GPS)
-  Soil Sample Location – GSSL Exceedance (Collected via Trimble GPS)
-  Soil Sample Location – RSSL Exceedance (Collected via Trimble GPS)
-  Flowline Removed (Collected via Trimble GPS)

**Notes**

- 1) All locations are approximate unless otherwise noted.
- 2) Buried infrastructure has been spatially projected.
- 3) Color coded sample exceedances are in reference to ECMC Table 915-1 Organic Compounds in Soil and TPH.

GPS – Global Positioning System  
 PID – Photoionization Detector  
 ppm – Parts per million  
 GSSL – Protection of Groundwater Soil Screening Levels  
 RSSLs – Residential Soil Screening Levels

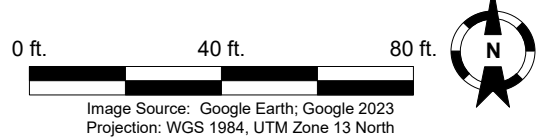

DATE:	September 18, 2025
DESIGNED BY:	J. Whritenour
DRAWN BY:	E. Hossink



**Tasman, Inc.**  
 4725 Independence Street  
 Wheat Ridge, CO 80033

**Noble Energy, Inc – 100322 – DJ Basin  
 Shable Federal LB33-78HN Flowline**  
 NWNW, Section 33, Township 9 North, Range 60 West  
 Weld County, Colorado

**SOIL SAMPLE  
 LOCATION MAP  
 (FLOWLINE)**

**FIGURE  
 2**



## FLOWLINE ABANDONMENT FORM

<b>CLIENT:</b> Noble Energy		<b>SITE NAME:</b> Shable Federal LB33-78HN					<b>DATE:</b> 8/25/2025	<b>REM. PROJECT #:</b> 27519	<b>WEATHER:</b> Cloudy, 75°	
<b>SITE DIRECTIONS:</b> CR390 and CR105, 1.7NW, 1.0 W, 400 ft S into							<b>JOB#:</b> 10717			
<b>LEGALS AND LAT/LONG:</b> 40.712493, -104.104781							<b>TASMAN PERSONNEL:</b> E. Card			
<b>SOIL TYPES:</b> Well Graded Sand - SW							<b>SURFACE GRADIENT:</b> East			
SOIL SAMPLING							FACILITY INFRASTRUCTURE			
Date/Time	Soil Sample ID	PID (ppm)	Visual	Olfactory	Photo?	Grab or Lab Sample?	EQUIPMENT		Quantity	
							Above Ground Storage Tank (AST)			
08-25-2025 13:00	FL01-01@2.5'	0.6	No Staining	No Odor	Yes	Lab	Buried or Partially Buried Vessel			
08-25-2025 13:05	FL01-02@2.5'	16.2	No Staining	No Odor	Yes	Lab	Separator			
08-25-2025 13:13	FL01-03@2.5'	18.1	No Staining	No Odor	Yes	Lab	Emission Control Device (ECD)			
08-25-2025 13:20	FL01R-W@4'	6.7	No Staining	No Odor	Yes	Lab	Dump Line			
							Wellhead			
							Flowline		1 <input checked="" type="checkbox"/>	
							Other:			
							Soil Loads Removed			
							IMPACTED SOIL IDENTIFIED?			
							ESTIMATED VOLUME OF IMPACTS:			
							Date	Number	CY	
							Total Removed		0      0	
							Disposal Facility:			
							Groundwater Recovery			
							DATE GW ENCOUNTERED:		DEPTH:	
							GROUNDWATER IN CONTACT WITH IMPACTED SOIL?			
							LNAPL OR SHEEN OBSERVED ON GW?			
GROUNDWATER SAMPLING							Date	BBLs		
Date/Time	Groundwater Sample ID	Depth Collected	Turbid?	Sheen?	Odor?	Photo?				
							Total Removed		0	
							Disposal Facility:			

# Chevron Rockies Business Unit

## Field Qualitative Criteria for ECMC Reporting Associated with the Discovery of Potentially Impacted Material

If answered **Yes** to any of the questions listed below, this may suggest the presence of potentially impacted materials as outlined in ECMC Rule 912. Out of an abundance of caution, a “Yes” response will be reported to the ECMC within 24 hours after discovery, regardless of laboratory results. **Immediately notify the RBU Remediation Team.** Include a copy of this Field Qualitative Spill Criteria Checklist in the field Report.

Please answer the following questions when on-site:

1. Is there visible petroleum hydrocarbon staining in the soil? No\_\_\_\_\_
2. Does the soil sample from the stained area have a petroleum odor? No\_\_\_\_\_
3. Is there a petroleum hydrocarbon sheen on the nearby surface water? No\_\_\_\_\_
4. Does there appear to be a sheen of the surface of accumulated groundwater or seeps within the excavation indicative of petroleum? No\_\_\_\_\_
5. Is stained soil in contact with groundwater? No\_\_\_\_\_

Please Include relevant photos of the site conditions for items 1-5.

Location name: Shable Federal LB33-78HN

Please Circle Facility Type: Flowline



Date: 8/25/2025

### GENERAL OBSERVATION FORM

Site Area/AOC: Shable Federal LB33-78HN Client: Noble Energy

Daily Forecast/Weather: Cloudy, 75° Personnel: E. Card

Task/Location Description: Flowline Removal

Time	Description
09:00	Arrived on site, completed JSA
	Flowline was fully removed.
	Common trenched with Shable LB 32-68HN API 123-36800 REM # 27521
	between sample locations FL01-02 and FL01-01
	Sample location FL01-02 collected under this project for both flowlines
	Flowline path mapped with Trimble GPS
	Backgrounds not collected due to time constraints
	Associated Tank battery is Shable Federal LB29-62HN
16:00	Completed COC and left site

Need a photo log?



Need another General Observation Form?



# Photographic Log

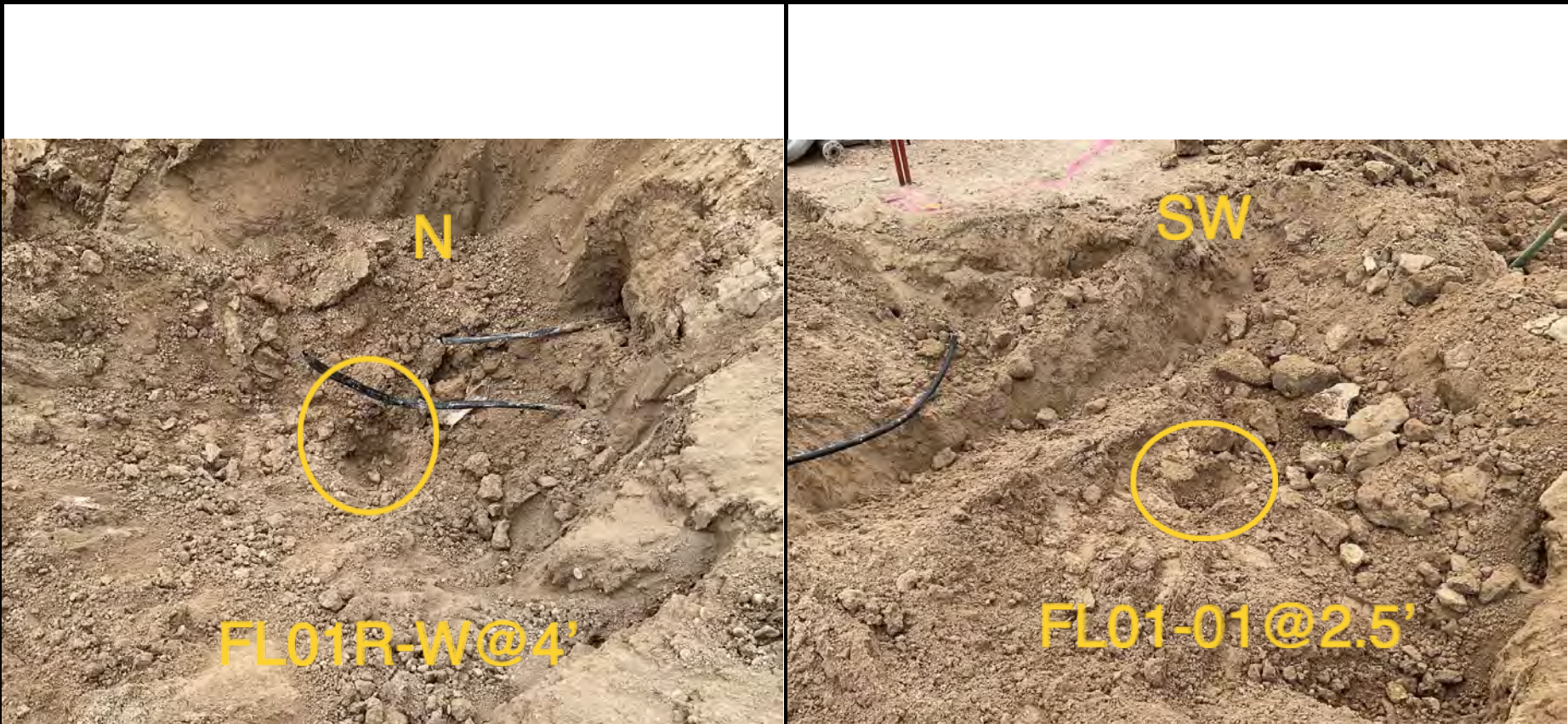

Equipment ID:		Equipment Type:	
Material:	Volume:	Contents:	
Notes/Conditions:			

Equipment ID:		Equipment Type:	
Material:	Volume:	Contents:	
Notes/Conditions:			



# Photographic Log



Equipment ID:		Equipment Type:	
Material:	Volume:	Contents:	
Notes/Conditions:			

Equipment ID:		Equipment Type:	
Material:	Volume:	Contents:	
Notes/Conditions:			