



NOV 16 1984  
 DUAL  
 COAL OIL & GAS  
 PRODUCTION  
 GUARD  
 LOG

RECEIVED

OPERATING COMPANY: BASIN OPERATING COMPANY  
 WEL: DAVIS 44-6  
 FIELD: WATTENBERG  
 COUNTY: ADAMS  
 STATE: COLORADO  
 LOCATION: 41 SE SE  
 SEC-6, TWP-15, RGE-68W

TD DRILLER: B272  
 TD LOGGER: B253  
 DEPTH DATUM - PERM: CL  
 DEPTH DATUM - DRILLER: KB  
 DEPTH DATUM - LOGGER: KB  
 ELEVATIONS  
 CL: 5223  
 DR: 5234  
 KB: 5223  
 BIT SIZE: 7.875

014-00232



RUN #1  
 DATE: 9/14/84 TIME ON LOCATION: 3:42  
 TIME LOG START: 3:50 TIME LOG END: 4:16  
 TOP RECORDED INTERVAL: 6997.0  
 BOTTOM RECORDED INTERVAL: 8277.0  
 TOOLS: GAMMA CUTL /BHC DENSITY /DUAL IND

CASING DEPTH: 1226.0  
 CASING DIAMETER: 8.625  
 CASING THICKNESS: .250  
 CASING TYPE: 24

FLUID TYPE: LSND  
 FLUID DEPTH: .0  
 FLUID DENSITY: 9.4 LB/GAL  
 FLUID VISCOSITY: 32 SEC/CT  
 FLUID SALINITY: 800 PPM  
 FLUID PH: 9.0  
 FLUID LOSS: 8.8 CC/HR  
 HOURS SINCE LAST CIRCULATION: 5.0

RH = 2.460 OHM/IN @ 82 DEG F SOURCE: FLOWLINE  
 RHF = 1.630 OHM/IN @ 82 DEG F SOURCE: HEATS.  
 RMC = 3.070 OHM/IN @ 82 DEG F SOURCE: CALC.  
 RH @ BOREHOLE TEMPERATURE = .821 OHM/IN  
 BOREHOLE TEMPERATURE @ TD = 238 DEG F  
 MINIMAL TEMP. GRADIENT = 2.0 UNITS/100FT

LOGGING UNIT NUMBER: 4057  
 LOGGING UNIT OPERATOR: GRISSON  
 LOGGING UNIT LOCATION: BRIGHTON, CO  
 WITNESSED BY: WACHTER/PETERSON

5

REMARKS : GAMMA RAY INVALID FROM 7978-8967, WAS NOT RUN DUE TO HOLD CONDITIONS  
 OTHER SERVICES: COMPENSATED DENSITY VOLUME IS TOTAL BOREHOLE VOLUME.  
 DRILLING CONTRACTOR: EXETER 869 THANK YOU FOR USING PHOENIX SURVEYS.

SENSOR NUMBERS :

NAME	SER.NO	OFFSET	RUN	DIR	NAME	SER.NO	OFFSET	RUN	DIR
WGR	00130	2.00	1	↑	CLPR-D	00066	9.10	1	↑
DENS	00128	9.70	1	↑	CORR D	00128	9.70	1	↑
FOR D	00128	9.70	1	↑	SSDEN	00128	-----	1	↑
UFFORS	00128	-----	1	↑	SGRD	00038	14.00	1	↑
LSGRD	00038	14.00	1	↑	DINDR	00043	21.40	1	↑
DINDC	00043	21.40	1	↑	LDINDR	00043	21.40	1	↑
LHINDR	00043	25.20	1	↑	SP	00038	29.00	1	↑

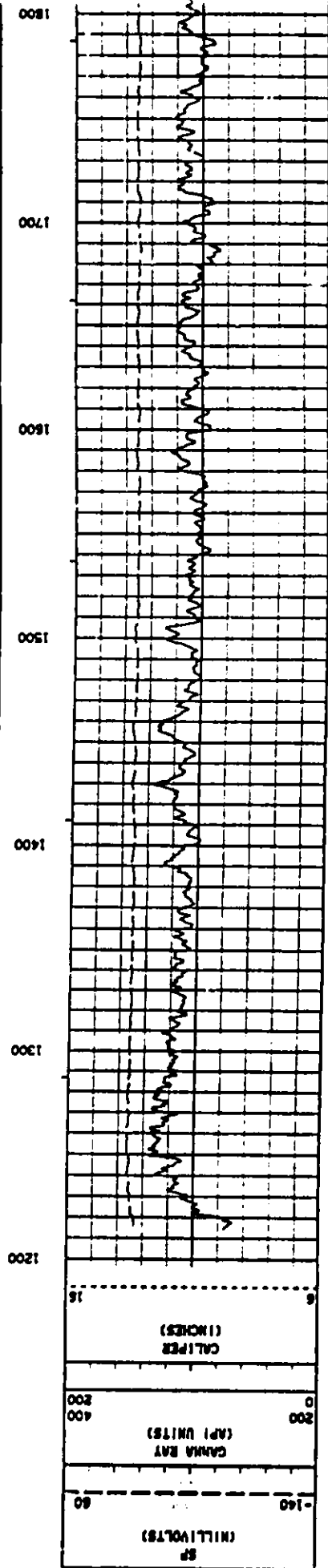
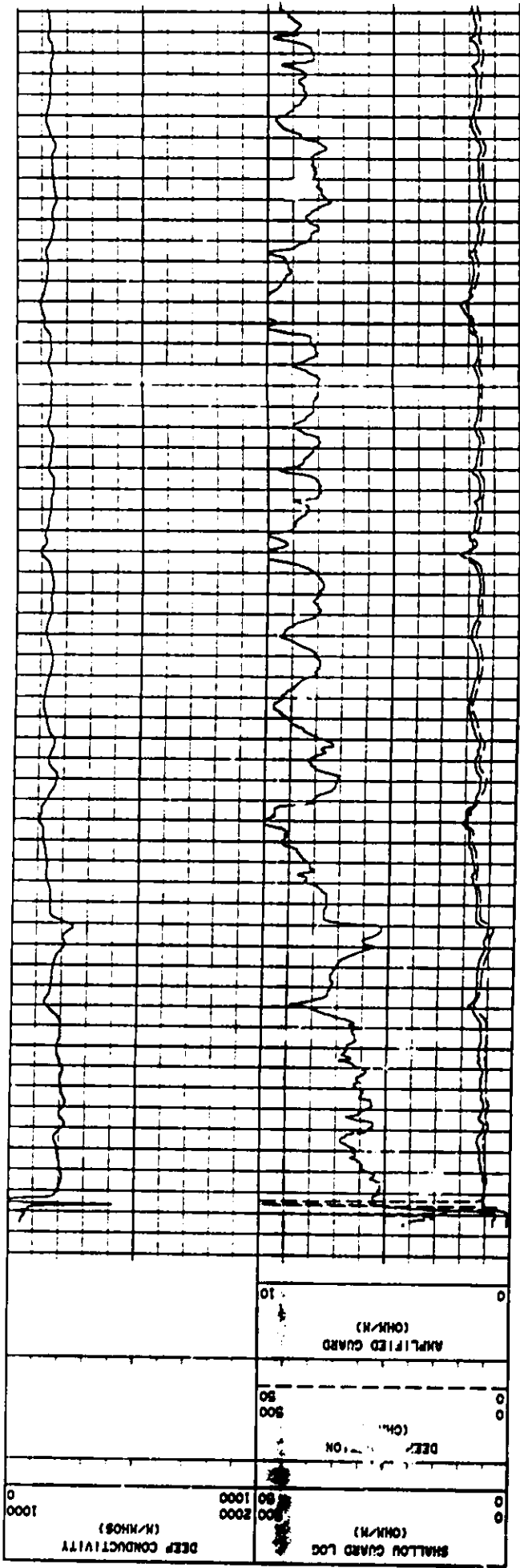

LOG SECTION