

Inspection Photos

Location Name: Hilcorp Animas 34-10-M34N10W #36NWSE

Location ID: 312052

FOLLOW UP 04/24/2026



1. 36-1 Well Sign.

2. 36-1A well sign. Note that sticker for emergency contact is beginning to peel off.

Inspection Photos
Location Name: Hilcorp Animas 34-10-M34N10W #36NWSE
Location ID: 312052
FOLLOW UP 04/24/2026



3. 36-2A Well Sign.

4. Additional unmarked riser found at 36-2A found on 04/23, 2026.

Inspection Photos

Location Name: Hilcorp Animas 34-10-M34N10W #36NWSE

Location ID: 312052

FOLLOW UP 04/24/2026



43. Unused expanded metal machinery guard at 36-1A



6. After. Expanded metal guard remains. Different angle.

5. Before.

Inspection Photos

Location Name: Hilcorp Animas 34-10-M34N10W #36NWSE

Location ID: 312052

FOLLOW UP 04/24/2026

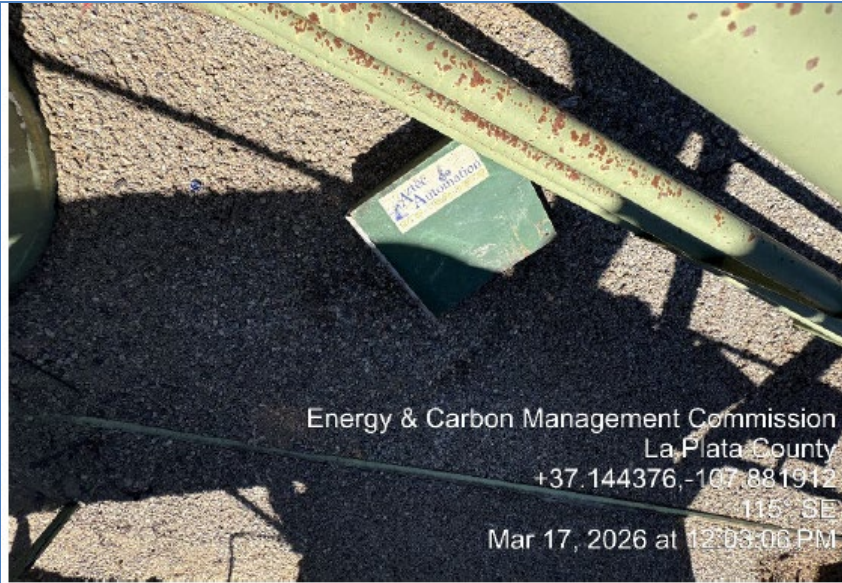

45. Unused equipment cover at 35-1A.

7. Before

8. After. Unused equipment remains. Different angle.

Inspection Photos

Location Name: Hilcorp Animas 34-10-M34N10W #36NWSE

Location ID: 312052

FOLLOW UP 04/24/2026



19. 36-2A lube oil tank above secondary containment. The gravity fed hose from the lube tank appears to be leaking and staining the ground, possibly from the location where two segments of hose are connected with a pipe nipple and two hose clamps.



10. After. Gravel has been sprinkled over top of stained material but not cleaned up. Different angle.

9. Before.

Inspection Photos

Location Name: Hilcorp Animas 34-10-M34N10W #36NWSE

Location ID: 312052

FOLLOW UP 04/24/2026



11. Before.

12. After. Hose leak has not been repaired. Gravel has been sprinkled over stain, but it has not been cleaned up.

Inspection Photos

Location Name: Hilcorp Animas 34-10-M34N10W #36NWSE

Location ID: 312052

FOLLOW UP 04/24/2026



33. Lube tank hose leak and prime mover drain leak in foundation.



14. After. Gravel sprinkled over top, not cleaned up, leak does not appear to be repaired.

13. Before.

Inspection Photos

Location Name: Hilcorp Animas 34-10-M34N10W #36NWSE

Location ID: 312052

FOLLOW UP 04/24/2026



39. Drain plug missing from lube oil tank at 36-1A

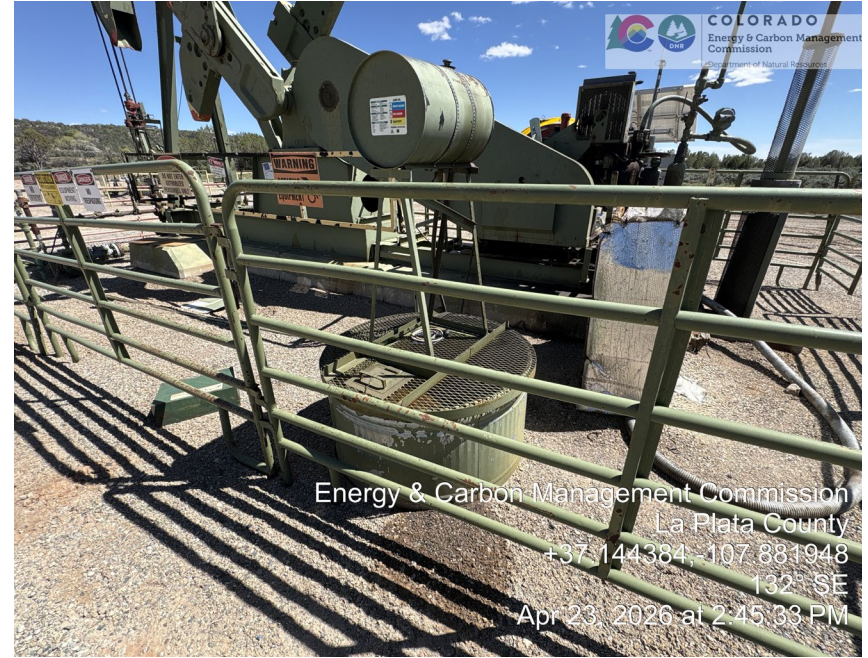

16. After. Stain not cleaned up. Plug still missing.

15. Before.

Inspection Photos

Location Name: Hilcorp Animas 34-10-M34N10W #36NWSE

Location ID: 312052

FOLLOW UP 04/24/2026



32. The yellow circles on this photo indicate examples of what appear to be pin flag survey marker wires that were never picked up, the plastic flags having long since blown away. This photo is a single example but there are dozens scattered



18. After. Pin flag wires remain scattered across location along with other trash.

17. Before.

Inspection Photos

Location Name: Hilcorp Animas 34-10-M34N10W #36NWSE

Location ID: 312052

FOLLOW UP 04/24/2026



42. Example of trash including absorbent pads, zip tie ends. Vegetative debris. Oil stained gravel.



20. After. Different example of trash on pad. Previous example may have blown away.

Inspection Photos

Location Name: Hilcorp Animas 34-10-M34N10W #36NWSE

Location ID: 312052

FOLLOW UP 04/24/2026

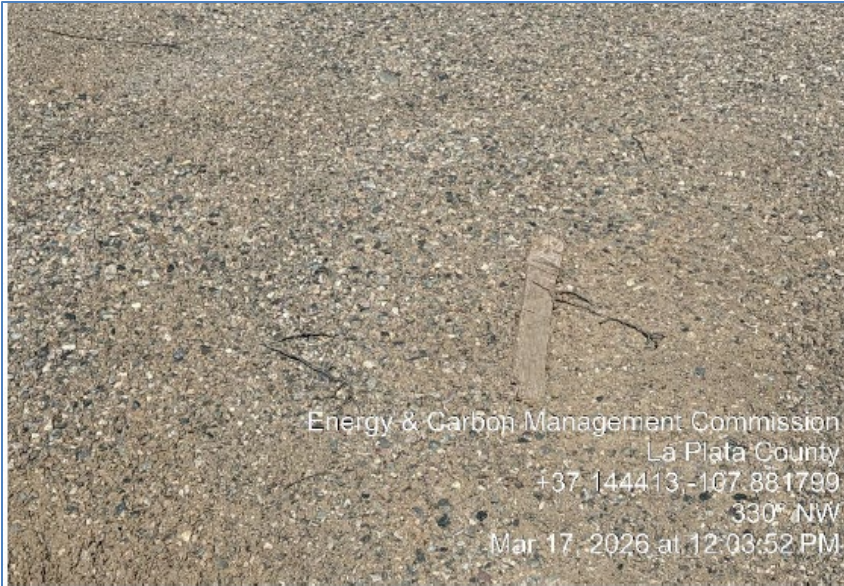

46. Trash and pin flags on pad.



22. After. Trash such as pin flag wires remaining on pad.

21. Before. Pin flag wires.

Inspection Photos

Location Name: Hilcorp Animas 34-10-M34N10W #36NWSE

Location ID: 312052

FOLLOW UP 04/24/2026



18. 36-2A Wellhead area pen indicates wires, some of which appear to be frayed. There is dead vegetative debris near the wellhead



24. After. Different angle. Wires remain on ground.

23. Before.

Inspection Photos

Location Name: Hilcorp Animas 34-10-M34N10W #36NWSE

Location ID: 312052

FOLLOW UP 04/24/2026



30. Additional photograph of frayed/disconnected or crossed electrical wires near wellhead of 36 2A

25. Before.



26. After. Wires remain on ground. Different angle.

Inspection Photos

Location Name: Hilcorp Animas 34-10-M34N10W #36NWSE

Location ID: 312052

FOLLOW UP 04/24/2026



34. Loose/frayed wires.



28. After. Wires remain on ground.

27. Before.

Inspection Photos

Location Name: Hilcorp Animas 34-10-M34N10W #36NWSE

Location ID: 312052

FOLLOW UP 04/24/2026



40. Conduit and loose wire at 36-1A.



30. After. Conduit and wires remain on ground. Different angle. Same conduit in yellow circle.

29. Before.

Inspection Photos
Location Name: Hilcorp Animas 34-10-M34N10W #36NWSE
Location ID: 312052
FOLLOW UP 04/24/2026



41. Loose/frayed wire at 36-2A telemetry.



32. After. Same wires, different angle.

31. Before.

Inspection Photos

Location Name: Hilcorp Animas 34-10-M34N10W #36NWSE

Location ID: 312052

FOLLOW UP 04/24/2026



7. 36-1 wellhead. White mineralization appears to be salt residue from produced water seepage.



34. After. Leakage appears to have stopped. Photo 49 of this report is a zoomed and cropped version of this photo that shows better detail.

33. Before.

Inspection Photos

Location Name: Hilcorp Animas 34-10-M34N10W #36NWSE

Location ID: 312052

FOLLOW UP 04/24/2026



13. 36-1A wellhead and pump jack. The white mineralization appears to be salt residue from produced water seeping from the wellhead. There is standing water in puddles nearby. The volume of water and area covered by the white mineral precipitate crust indicate that more than 1 BBL of produced water may have been released. Estimated area ~ 100 sq ft. Volume of discharge/spill could be 1 BBL or more.



36. After. Leak from wellhead has been resolved. Mineralized crust appears to have been removed for the most part.

35. Before.

Inspection Photos

Location Name: Hilcorp Animas 34-10-M34N10W #36NWSE

Location ID: 312052

FOLLOW UP 04/24/2026



11. Close up of broken exhaust hose at 36-1. Hose appears to be resting next to and not attached to 2" NPT pipe nipple and union being used to connect 2 segments of flex hose.



38. After. Exhaust not repaired.

37. Before.

Inspection Photos

Location Name: Hilcorp Animas 34-10-M34N10W #36NWSE

Location ID: 312052

FOLLOW UP 04/24/2026



38. Disconnected exhaust at 36-1. Pipe coming from prime mover exhaust manifold not connected to either muffler. There is a scrap of expanded metal heat guard between the two arrows.



39. Before.

40. After. Exhaust remains fully disconnected from manifold at both hammer unions.

Inspection Photos
Location Name: Hilcorp Animas 34-10-M34N10W #36NWSE
Location ID: 312052
FOLLOW UP 04/24/2026



33. Lube tank hose leak and prime mover drain leak in foundation.

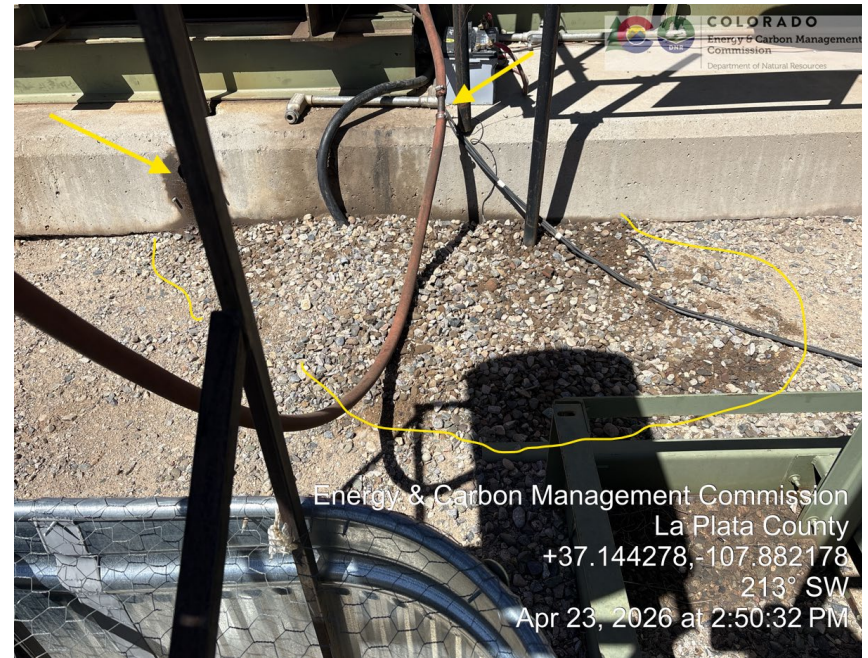

42. After. Oil stain remains with gravel sprinkled over top. Oil still leaking from hole in foundation and from joint in hose.

41. Before.

Inspection Photos
Location Name: Hilcorp Animas 34-10-M34N10W #36NWSE
Location ID: 312052
FOLLOW UP 04/24/2026

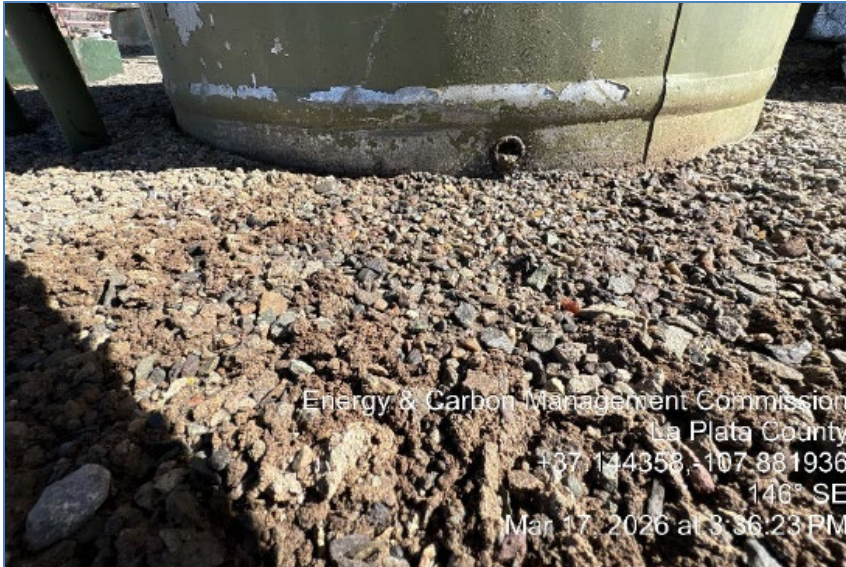

39. Drain plug missing from lube oil tank at 36-1A



44. After. Drain plug remains missing. Soil remains stained.

43. Before.

Inspection Photos
Location Name: Hilcorp Animas 34-10-M34N10W #36NWSE
Location ID: 312052
FOLLOW UP 04/24/2026



35. Unmarked riser. Remove or OOSLAT tag.



46. Unmarked out of service riser remains.

45. Before.

Inspection Photos

Location Name: Hilcorp Animas 34-10-M34N10W #36NWSE

Location ID: 312052

FOLLOW UP 04/24/2026



31. Site overview from southwest looking northeast, showing an example of one of several rig anchor markers that have been knocked over.

47. Before.

48. Not photographed. Un-marked or poorly marked rig anchors remain on location.

Inspection Photos

Location Name: Hilcorp Animas 34-10-M34N10W #36NWSE

Location ID: 312052

FOLLOW UP 04/24/2026



49. AFTER. Zoomed-in and enlarged detail from photo 34 from this report. Date is cropped off due to zooming in.