

Sullivan Ditch was dry at the time of the inspection. No Operator personnel or equipment were on location at the time of inspection.

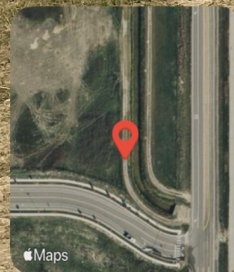

### Frederick, CO, United States

Lat 40.098129, Long -104.981589

03/31/2026 13:12 GMT-06:00

ECMC : Environmental Inspection



☁ 48°F

🌐 253° W

🌬 8.01 mph

🏔 4988.78 ft

🌞 2.18 m

An open excavation and two soil stockpiles remain on location.

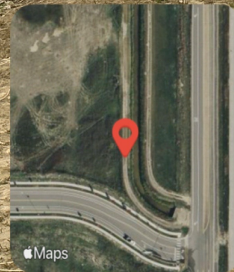

### Frederick, CO, United States

Lat 40.098154, Long -104.981588  
03/31/2026 13:13 GMT-06:00  
ECMC : Environmental Inspection



☁️ 48°F

🌪️ 217° SW

🌬️ 8.01 mph

🏔️ 4987.86 ft

🔴 3.0 m

Stained soil and groundwater with free product are visible in situ.

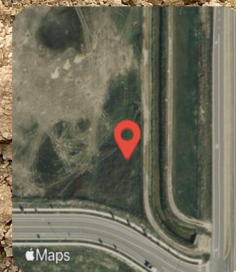

Frederick, CO, United States

Lat 40.098284, Long -104.981741

03/31/2026 13:14 GMT-06:00

ECMC: Environmental Inspection



48°F

291° W

8.01 mph

4989.27 ft

7.47 m

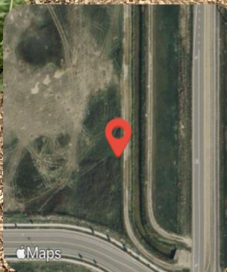

### Frederick, CO, United States

Lat 40.098374, Long -104.981651  
03/31/2026 13:15 GMT-06:00  
ECMC : Environmental Inspection



48°F

102° E

8.01 mph

4989.04 ft

5.81 m

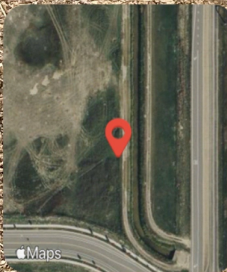

### Frederick, CO, United States

Lat 40.098378, Long -104.981642  
03/31/2026 13:15 GMT-06:00  
ECMC : Environmental Inspection



48°F

121° SE

8.01 mph

4988.39 ft

5.48 m

Two flowlines are visible within the excavation.

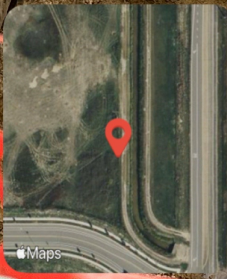

Frederick, CO, United States

Lat 40.098343, Long -104.981637  
03/31/2026 13:15 GMT-06:00  
ECMC : Environmental Inspection



48°F

158° SE

8.01 mph

4989.44 ft

5.58 m

ECMC staff estimate the depth of the excavation/depth to groundwater to be ~ 11-12 feet.



Fence post measures ~60.5"

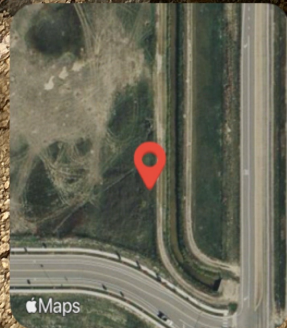

**Frederick, CO, United States**  
Lat 40.098279, Long -104.981656  
03/31/2026 13:16 GMT-06:00  
ECMC : Environmental Inspection



48°F

343° N

8.01 mph    4986.91 ft    3.26 m

Apple Maps

Soil stockpile marked "contaminated". A liner is visible beneath the contaminated stockpile. A liner is visible under the contaminated stockpile but has been overtopped by soil in some areas and has been driven over.



**Frederick, CO, United States**  
Lat 40.098599, Long -104.981709  
03/31/2026 13:18 GMT-06:00  
ECMC : Environmental Inspection

 48°F  
 131° SE

 8.01 mph  4990.91 ft  2.7 m

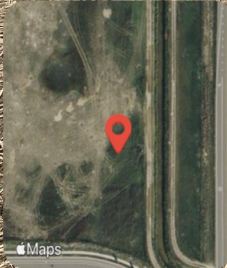

**Frederick, CO, United States**

Lat 40.098539, Long -104.981838  
03/31/2026 13:18 GMT-06:00  
ECMC : Environmental Inspection



48°F

104° E

8.01 mph

4989.37 ft

2.58 m

Apple Maps

Soil stockpile marked "clean". No stormwater BMPs are visible at the clean stockpile.

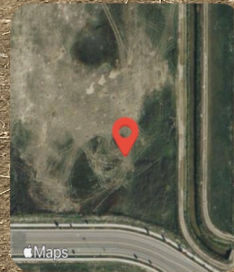

Frederick, CO, United States

Lat 40.098380, Long -104.982039

03/31/2026 13:19 GMT-06:00

ECMC.: Environmental Inspection



48°F

96° E

8.01 mph

4990.09 ft

2.68 m