

# Final Reclamation Inspection

March 23, 2026

Operator: PDC ENERGY INC

Location ID: 331446

Inspection Document #: 720300183

Weld County, CO

Isaac Thibedeau  
Reclamation Specialist, ECMC



**COLORADO**

**Energy & Carbon Management  
Commission**

Department of Natural Resources

Inspection Photos  
Location Name: SKURICH/ROTHE-65N63W 6SE  
Location ID: 331446

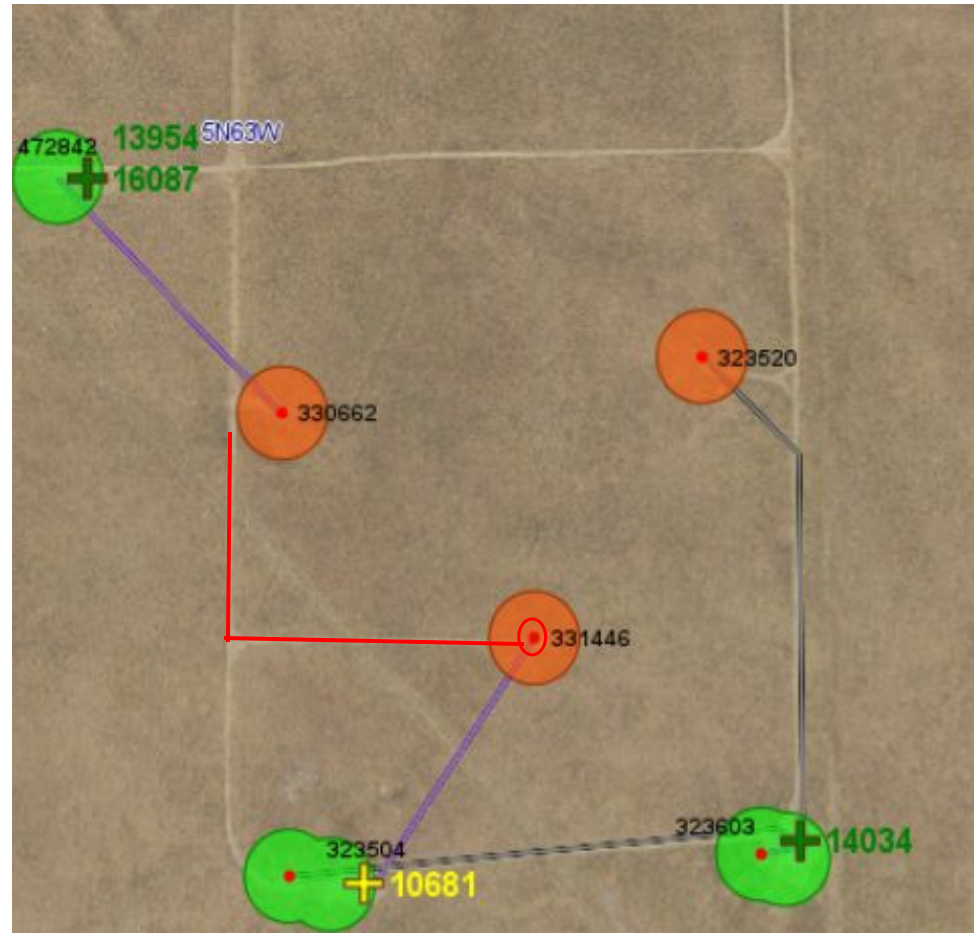
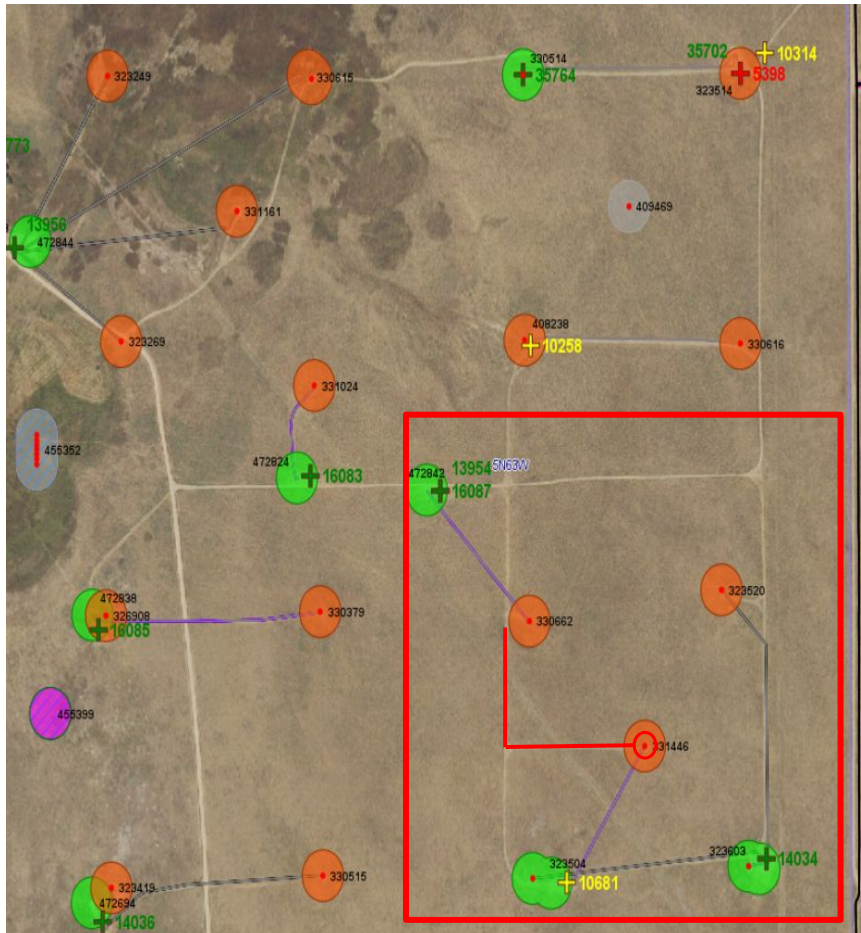

**Photo 1 & 2:** Satellite image of the location showing an overview of the area. Access road and well location are highlighted in red.



## Inspection Photos

Location Name: SKURICH/ROTHE-65N63W 6SE

Location ID: 331446



**Photo 3.** Photo taken from access road north of well 123-20697 and south of well 123-19432. The majority of the road is bare soil and undesirable vegetation.



**Photo 4.** Photo taken at the intersection of two access roads, well 123-20697 to the east of the photo location.

## Inspection Photos

Location Name: SKURICH/ROTHE-65N63W 6SE

Location ID: 331446



**Photo 5.** Photo taken from the access road facing west, the well is to the east of the photo location. Photo shows most of the location is bare soil.

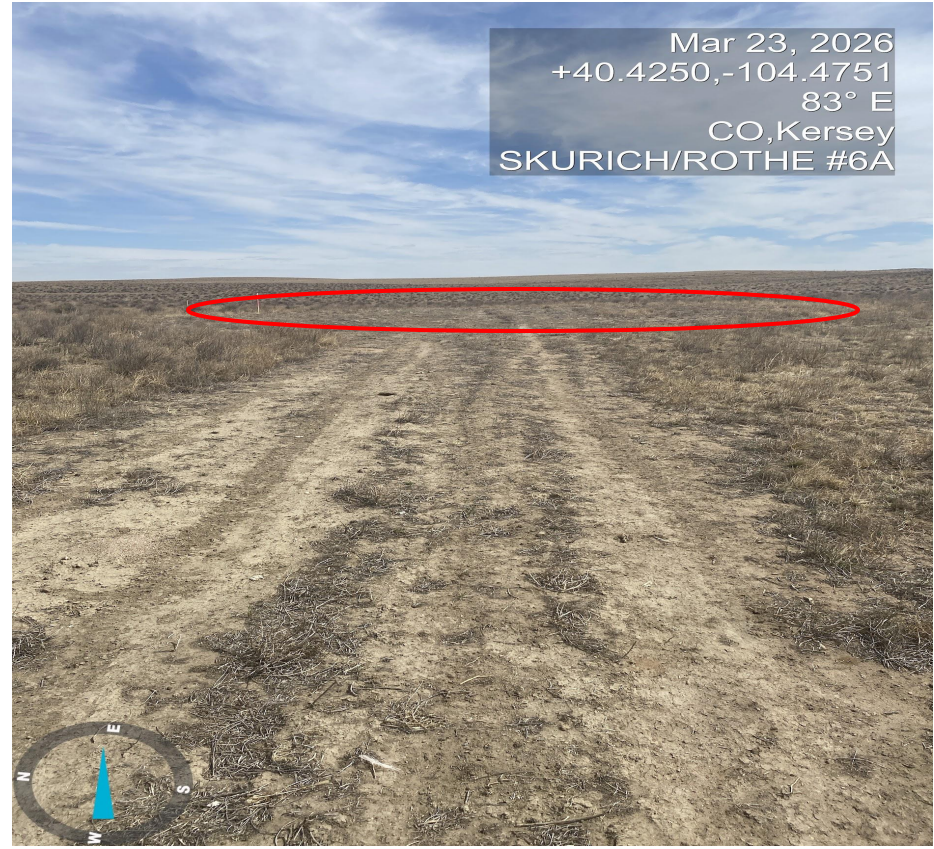

**Photo 6.** Photo taken from the access road facing east, the well is outlined in a red oval. Most of the access road is bare soil.

## Inspection Photos

Location Name: SKURICH/ROTHE-65N63W 6SE

Location ID: 331446



**Photo 7:** Photo taken from the center of the disturbance area facing northeast, showing that most of the area is comprised of bare soil.



**Photo 8:** Photo taken from the center of the disturbance area facing southeast, showing bare soil and the presence of undesirable vegetation.



Inspection Photos

Location Name: SKURICH/ROTHE-65N63W 6SE

Location ID: 331446



**Photo 9.** Photo taken from the center of the location facing southwest, showing a large amount of bare soil and growth of undesirable weeds.



**Photo 10.** Photo taken from the east side of location facing west. See comment under photo 9.



Inspection Photos

Location Name:SKURICH/ROTHE-65N63W 6SE

Location ID: 331446



**Photo 11.** Photo taken on the southern edge of the disturbance area, facing southwest, showing the reference area with desirable grass and shrubs growing, as well as some bare soil and undesirable vegetation.

