

# Final Reclamation Inspection

March 23, 2026

Operator: PDC ENERGY INC

Location ID: 330616

Inspection Document #: 720300174

Weld County, CO

Isaac Thibedeau  
Reclamation Specialist, ECMC



**COLORADO**

**Energy & Carbon Management  
Commission**

Department of Natural Resources

Inspection Photos  
Location Name: SKURICH & ROTH 65N63W 6SENE  
Location ID: 330616

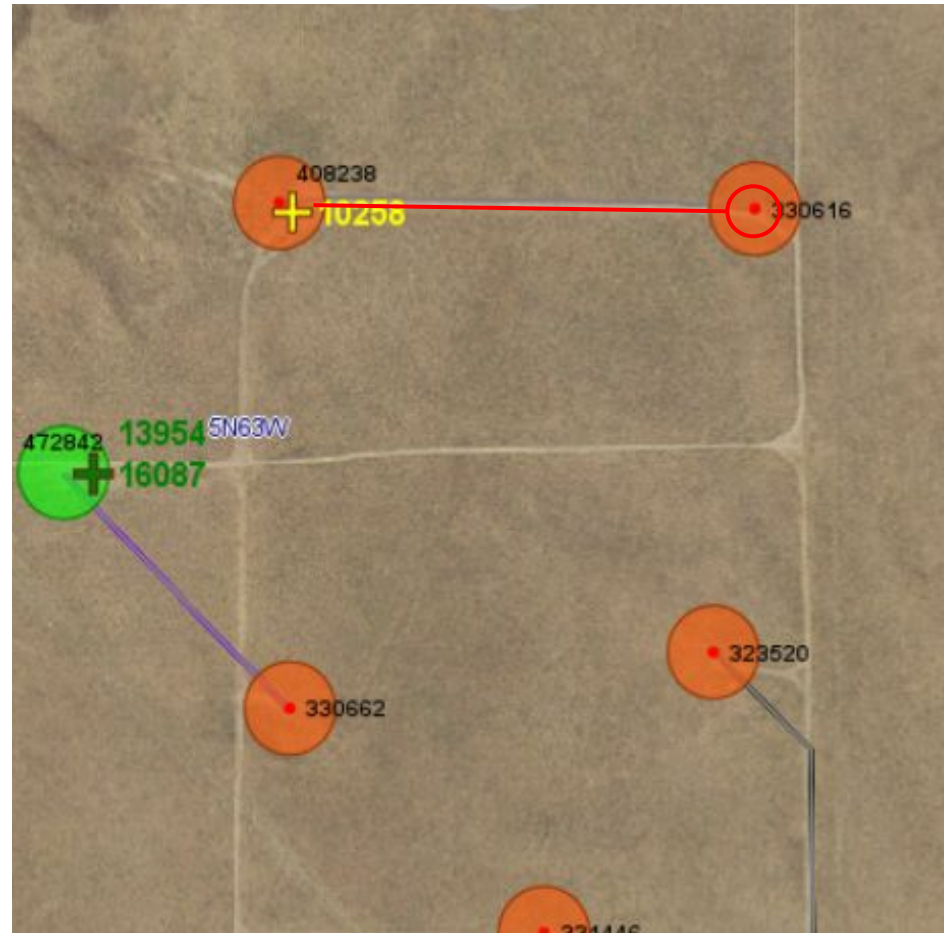
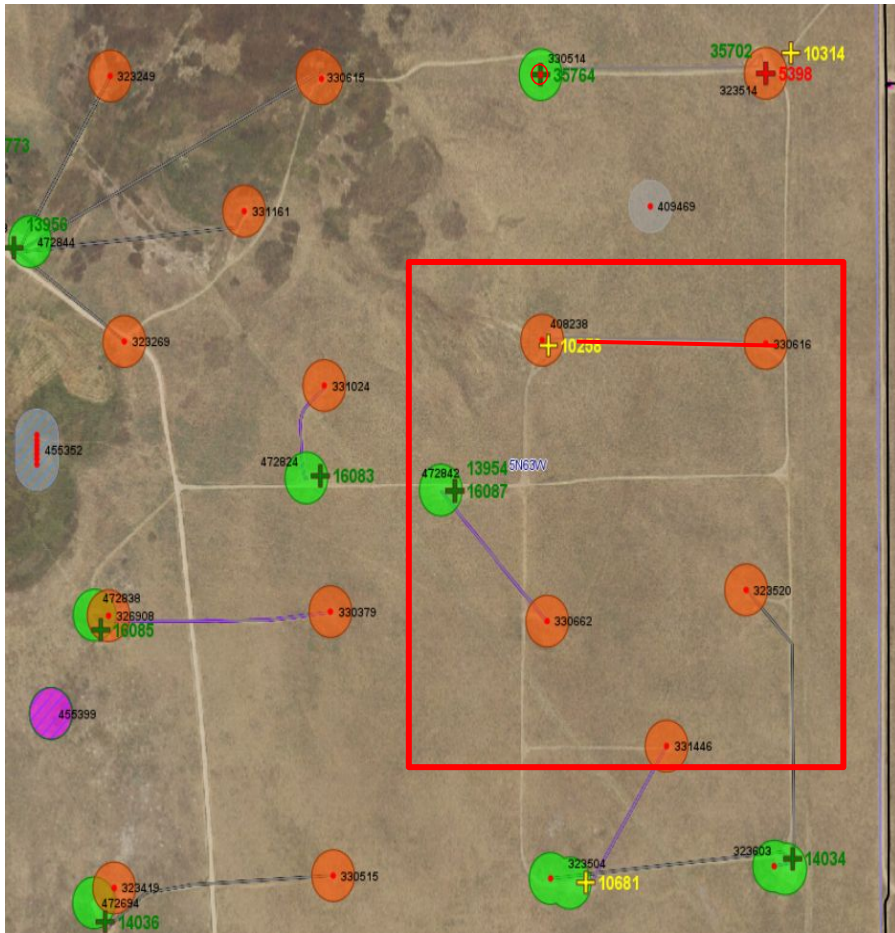

Photo 1 & 2: Satellite image of location showing overview of area.



Inspection Photos

Location Name: SKURICH & ROTH 65N63W 6SENE

Location ID: 330616



**Photo 3:** Taken from acces road west of location facing east showing most of the road is bare soil.



**Photo 4:** Taken from acces road west of location facing east showing most of the road is bare soil.



Inspection Photos

Location Name: SKURICH & ROTH 65N63W 6SENE

Location ID: 330616

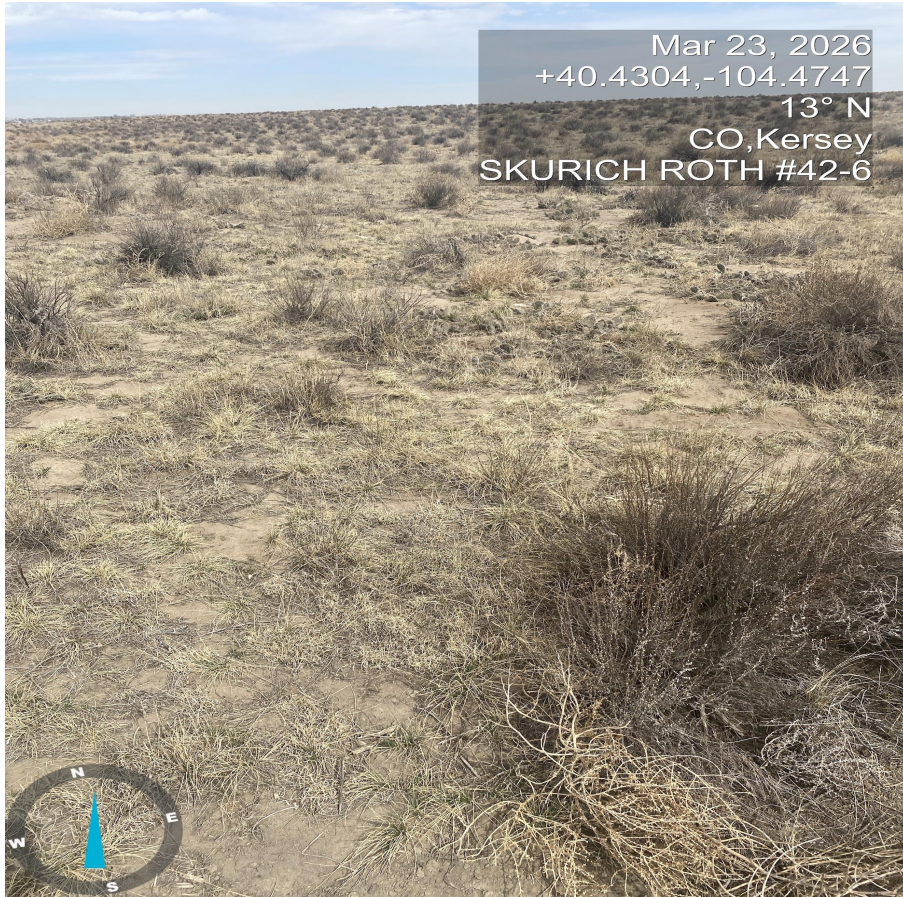

**Photo 5.** Photo taken just north of access road facing north showing referenc area for access road.



**Photo 6.** Photo taken from access road facing west. See comment under photo 2.

## Inspection Photos

Location Name: SKURICH & ROTH 65N63W 6SENE

Location ID: 330616



**Photo 7.** Photo taken from location facing east showing most of the area is bare soil.



**Photo 8.** Photo taken from the location facing north showing some growth fo desirable plant species as well as significant areas of bare soil.



Inspection Photos

Location Name: SKURICH & ROTH 65N63W 6SENE

Location ID: 330616



**Photo 9.** Photo taken from location facing south showing most of the area is bare soil.



**Photo 10.** Photo taken from beginning of access road facing west, showing sign indicating reclamation activity were previously completed for the location and access road. Red arrow indicates where location was.



Inspection Photos

Location Name: SKURICH & ROTH 65N63W 6SENE

Location ID: 330616



**Photo 11.** Photo taken from eastern corner of location facing east showing reference area for the location.

