

Inspection Photos

API: 009-06669

Operator: JETTA OPERATING COMPANY INC

Inspection Date: 4/9/2026

County: BACA



Inspection Photos



Photo 1. Center of the location facing east. The location consists of tall undesirable weeds (Kochia, Russian thistle).



Inspection Photos



Photo 2. Center of the location facing north. The location consists of tall undesirable weeds (Kochia, Russian thistle).



COLORADO
Energy & Carbon Management
Commission

Department of Natural Resources

API:009-06669 | Date: 4/9/2026

Inspection Photos



Photo 3. Center of the location facing west. The location consists of tall undesirable weeds (Kochia, Russian thistle).



Inspection Photos



Photo 4. Center of the location facing south. The location consists of tall undesirable weeds (Kochia, Russian thistle).



Inspection Photos



Photo 5. Facing south outside of the location toward the surrounding CRP pasture which consists of native Sand drop seed, Blue grama, Big bluestem grasses.



Inspection Photos

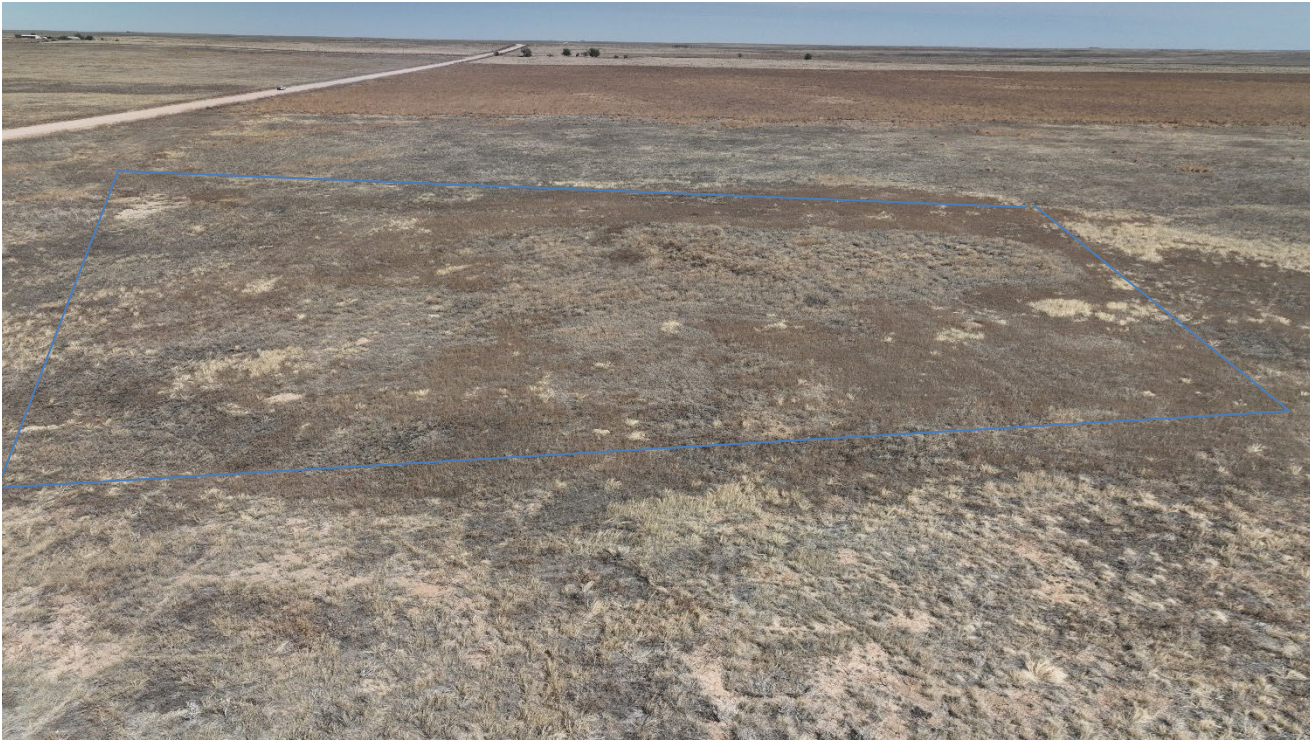

Photo 6. Drone aerial photo facing north toward the location. The darker shaded vegetation inside the blue square is undesirable weeds throughout the location. Outside of the location (blue square) is native CRP grassland.



COLORADO
Energy & Carbon Management
Commission

Department of Natural Resources

API:009-06669 | Date: 4/9/2026

Inspection Photos

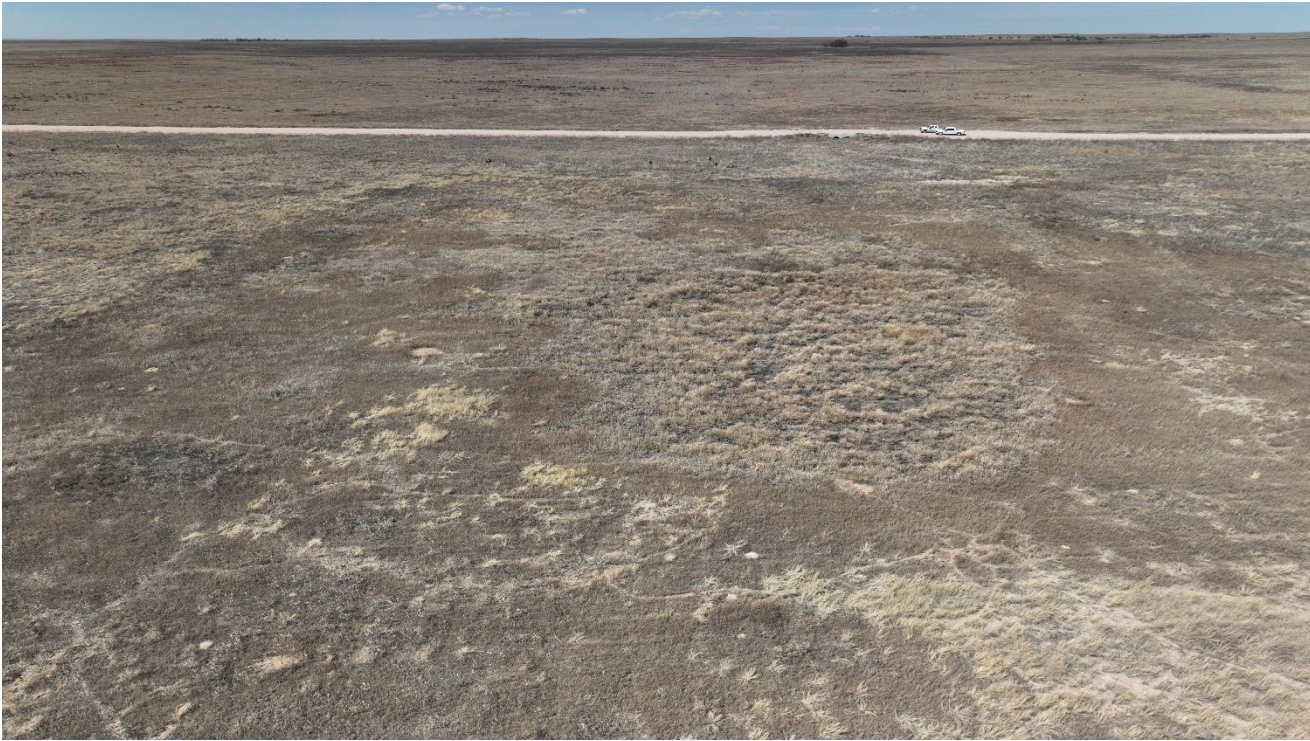

Photo 7. Drone aerial photo facing west toward the location. The darker shaded vegetation inside is undesirable weeds throughout the location.



Inspection Photos



Photo 8. Drone aerial photo facing east outside of the location toward the surrounding CRP pasture which consists of native Sand drop seed, Blue grama, Big bluestem grasses.



COLORADO
Energy & Carbon Management
Commission

Department of Natural Resources