

State of Colorado Oil and Gas Conservation Commission



FOR OGCC USE ONLY

1120 Lincoln Street, Suite 801, Denver, Colorado 80203 (303) 894-2100 Fax: (303) 894-2109



RECEIVED

APR 13 01

Plugging Bond Surety ID#: 1990038

APPLICATION FOR PERMIT TO:

Drill, Deepen, Re-enter, Recomplete and Operate

TYPE OF WELL: OIL GAS COAL BED OTHER SINGLE ZONE MULTIPLE ZONE COMMINGLE ZONES

Refilling Sidetrack

OGCC Operator Number: 22753 Name of Operator: Edward Mike Davis Address: 5177 Richmond Ave, Suite 340 Houston TX 77056

Contact Name & Phone: Steve Chamberlain Phone: 713-629-9550 Fax: 713-629-4364

WELL LOCATION INFORMATION: Qtr/Sec/Twp/Rng: NENE/12/3S/50W Meridian: GCM

Field Name: Wildcat Field Number: 99999 Ground Elevation: 4465' County: WASHINGTON

Directional/Horizontal/submit deviated drilling plan. Distance to nearest building, public road, above ground utility or railroad: 600' TO ROAD

Distance to Nearest Property Line: 600' Distance to nearest well completed in same formation: N/A 1200'

LEASE, SPACING, AND POOLING INFORMATION

Table with columns: Objective Formation(s), Formation Code, Spacing Order Number, Unit Acreage Assigned to Well, Unit Configuration (N/2, SE/4, etc)

Ownership: Fee/State/Federal/Indian Surface Ownership: Fee/State/Federal/Indian Is the Surface Owner also the Mineral Owner? Yes/No Describe lease area associated only with the proposed well by Qtr/Sec, Twp, Rng (attach separate sheet/map if required)

DRILLING PLANS AND PROCEDURES

Approx Spud Date: ASAP Drilling Contractor Number: 24050 Name: Development Drilling Co. Phone #: 303-751-6834 H2S Anticipated: No Mud disposal: Onsite Method: Dried in Place

CASING AND CEMENTING PROGRAM

Table with columns: Stage, Size of Hole, Size of Casing, Weight Per Foot, Setting Depth, Sacks Cement, Cement Bottom, Cement Top

BOP Equipment Type: Annular Preventor/Double Ram/Rotating Head/None

Comments, if any:

I hereby certify that the statements made in this form are, to the best of my knowledge, true, correct, and complete.

Print Name: Steve Chamberlain Signature: Steve Chamberlain Title: Agent Date: 4/3/2001

OGCC Approved: [Signature] Director of COGCC Date: APR 23 2001

API NUMBER: 05 121 10643 00 Permit Number: 010758 Expiration Date: APR 28 2002

CONDITIONS OF APPROVAL, IF ANY:

24 HOUR SPUD NOTICE REQUIRED. CONTACT ED BINKLEY @ 970-842-4465. IF WELL IS A DRY HOLE SET PLUGS AT THE FOLLOWING DEPTHS: 1) 40 SKS CMT @TOP OF J SAND UP 2) 40 SKS CMT @TOP OF NIOBRARA UP 3) 40 SKS CMT 1/2 OUT 1/2 IN SURFACE CSG 4) 10 SKS CMT TOP OF SURFACE CSG, CUT 4' BELOW GL, WELD PLATE 4) 5 SKS CMT IN RAT HOLE & 5 SKS IN MOUSE HOLE

	QTR	QTR	SEC	TWNS	RANGE	PM	NAME	DEPTH	TPERF	BPERF
A	NE	NE	01	030S	0500W	S	CHRISTIANSON DON			
B	C	SE	01	030S	0500W	S	CHRISTIANSON DON			
C	NE	SE	01	030S	0500W	S	DONALD ARTHUR M	151		
D	SE	SE	01	030S	0500W	S	SHEDD DAVIE			
E	C	SW	01	030S	0500W	S	CHRISTIANSON DON			
F	NW	SW	01	030S	0500W	S	CHRISTIANSON D.			
G	NW	SW	01	030S	0500W	S	YOUNG JONEAL & RITA & JR BIRDS	266		
H	NW	SW	01	030S	0500W	S	YOUNG JR BIRDSALL, DARLENE, JONE	220		
I	CS	W	01	030S	0500W	S	CHRISTIANSON			
J	NE	NE	02	030S	0500W	S	AUSTIN F R	200		
K	NE	NE	02	030S	0500W	S	SMALL RAYMOND	280		
L	NW	NE	02	030S	0500W	S	SMALL GLENYS M	246		
M	SW	NW	02	030S	0500W	S	SMALL RALPH			
N	NW	SE	03	030S	0500W	S	SMALL RALPH			
O	SE	SE	03	030S	0500W	S	SMALL GLENYS	275		
P	NE	SE	05	030S	0500W	S	DRAEGERT DALE	245		
Q	SE	SE	06	030S	0500W	S	TOWERS SAM			
R	SE	SW	06	030S	0500W	S	SHEDD DAVIE			
S	SE	SW	06	030S	0500W	S	SHEDD DAVIE			
T	SE	NE	08	030S	0500W	S	LANNING HAROLD L	242		



Letter=Choice | F10=Mark 1 | PgUp/PgDn=±20 | UpAr/DnAr =±1 | Esc=Quit

	QTR	QTR	SEC	TWNS	RANGE	PM	NAME	DEPTH	TPERF	BPERF
A	SW	NE	08	030S	0500W	S	LANNING HAROLD L & LELA B	241		
B	SW	NW	08	030S	0500W	S	LANNING HAROLD L.			
C	SE	SW	09	030S	0500W	S	DRAEGERT DALE			
D	NW	SW	11	030S	0500W	S	YOUNG BIRDSALL JR	230		
E	NW	SW	11	030S	0500W	S	YOUNG BIRDSALL JR.	240		
F	CN	E	12	030S	0500W	S	HEIN R E			
G	C	NE	12	030S	0500W	S	CHRISTIANSON SANDRA			
H	SW	NW	12	030S	0500W	S	CHRISTIANSON DENNIS L			
I	SW	NW	12	030S	0500W	S	CHRISTIANSON DENNIS L	240	120	240
J	SW	NW	12	030S	0500W	S	CHRISTIANSON DENNIS L	240	120	240
K	C	NE	13	030S	0500W	S	CHRISTIANSON SANDRA			
L	NW	NW	13	030S	0500W	S	HEIN R E			
M	SW	NE	14	030S	0500W	S	YOUNG JR. BIRDSALL			
N	NE	NW	15	030S	0500W	S	FRIEND CARL			
O	NE	NW	15	030S	0500W	S	YOUNG BIRDSALL JR	212		
P	NE	SW	15	030S	0500W	S	YOUNG J A			
Q	NE	SW	15	030S	0500W	S	COLO.STATE BOARD LAND COMM.	260		
R	NE	NE	18	030S	0500W	S	WILLIS O			
S	NE	NE	18	030S	0500W	S	WILLIS OLA	256		
T	CN	E	19	030S	0500W	S	FRIEND			

Letter=Choice | F10=Mark 1 | PgUp/PgDn=±20 | UpAr/DnAr =±1 | Esc=Quit



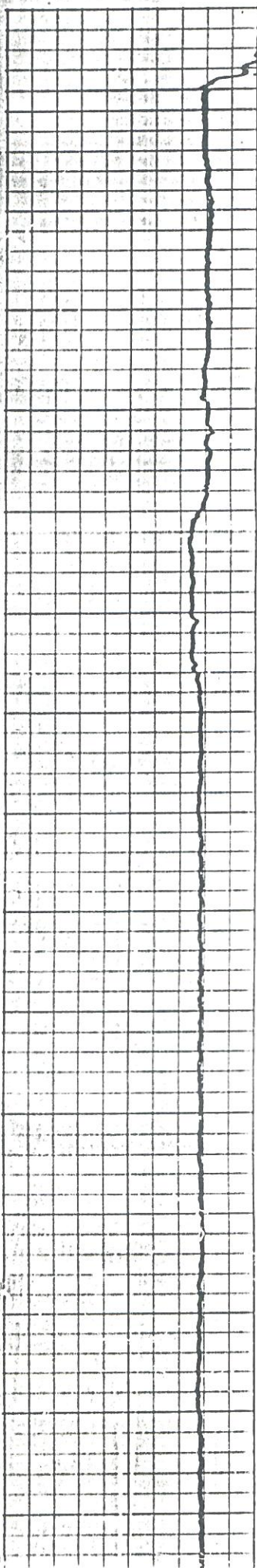

00  
300  
400  
500  
600  
700  
800  
900

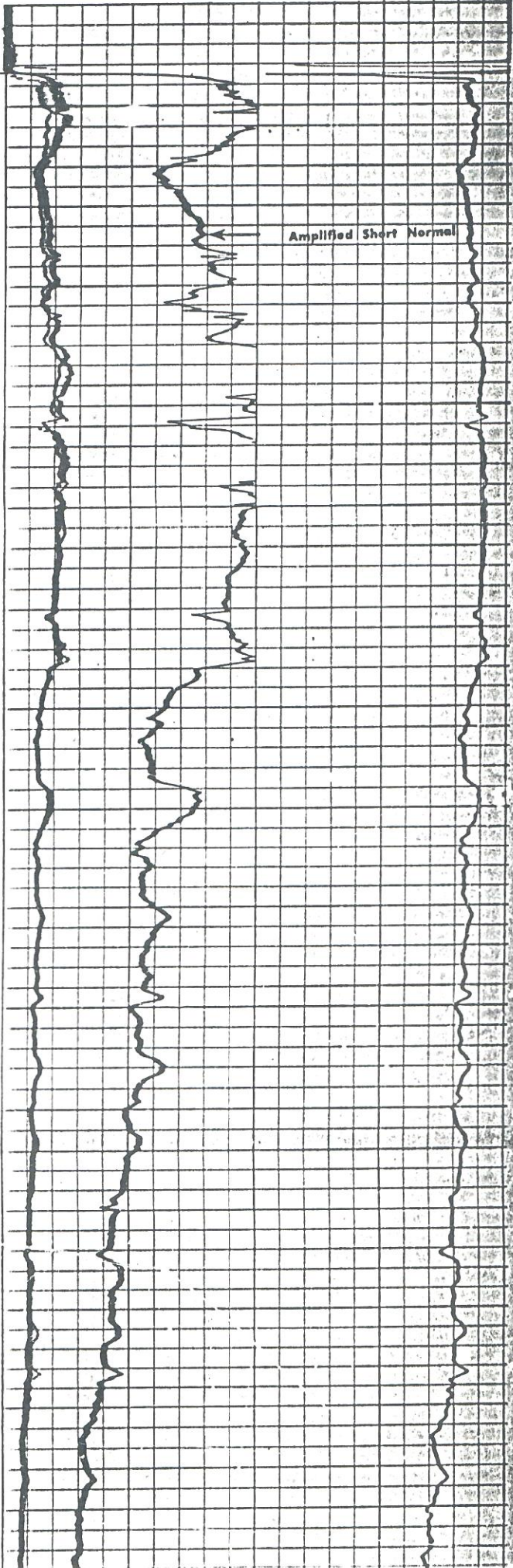

Amplified Short Normal