

Inspection/Audit Photos

Location: KT RESOURCES LLC ANT HILL UNIT #30-42 PAD

Location ID: 316154

Date: 03/23/2026



Photo # 3626 Entrance to location

Photo # 3680 Location

Inspection/Audit Photos

Location: KT RESOURCES LLC ANT HILL UNIT #30-42 PAD

Location ID: 316154

Date: 03/23/2026



Photo # 3630 Location



Photo # 3661 Location

Inspection/Audit Photos

Location: KT RESOURCES LLC ANT HILL UNIT #30-42 PAD

Location ID: 316154

Date: 03/23/2026



Photo # 3679 Location



Photo # 3702 SE corner of location

Inspection/Audit Photos

Location: KT RESOURCES LLC ANT HILL UNIT #30-42 PAD

Location ID: 316154

Date: 03/23/2026



Photo # 3703 NE corner of location

Photo # 3704 NW corner of location

Inspection/Audit Photos

Location: KT RESOURCES LLC ANT HILL UNIT #30-42 PAD

Location ID: 316154

Date: 03/23/2026



Photo # 3705 SW corner of location



Photo # 3627 Well name on sign at entrance to location does not match database or wellhead sign

Inspection/Audit Photos

Location: KT RESOURCES LLC ANT HILL UNIT #30-42 PAD

Location ID: 316154

Date: 03/23/2026



Photo # 3644 Unused chemical tank and containment on location/not in service and disconnected



Photo # 3654 Oily waste placed on top of chemical containment grate

Inspection/Audit Photos

Location: KT RESOURCES LLC ANT HILL UNIT #30-42 PAD

Location ID: 316154

Date: 03/23/2026



Photo # 3655 Dead weeds/debris

Photo # 3658 Dead weeds/debris

Inspection/Audit Photos

Location: KT RESOURCES LLC ANT HILL UNIT #30-42 PAD

Location ID: 316154

Date: 03/23/2026



Photo # 3659 Dead weeds/debris

Photo # 3660 Dead weeds/debris

Inspection/Audit Photos

Location: KT RESOURCES LLC ANT HILL UNIT #30-42 PAD

Location ID: 316154

Date: 03/23/2026



Photo # 3665 Stained soil

Photo # 3670 Stained soil

Inspection/Audit Photos

Location: KT RESOURCES LLC ANT HILL UNIT #30-42 PAD

Location ID: 316154

Date: 03/23/2026

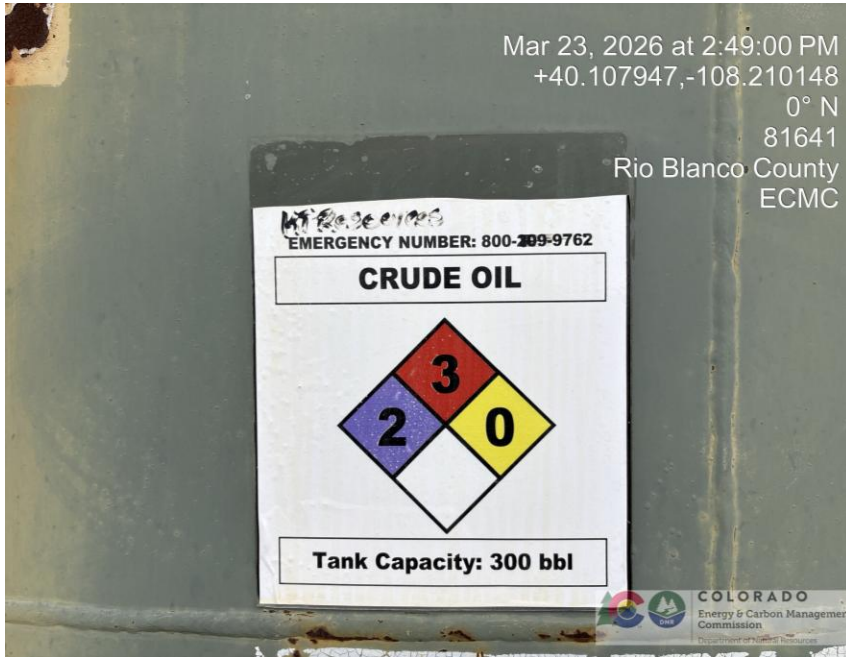

Photo # 3682 Illegible tank label/Operator name is illegible and contact number is disconnected

Photo # 3685 Secondary containment is not sufficiently impervious to contain spilled or released materials (No liner installed)