

Dataset: cbl siebring 5-63-32-48h.db: field/well/run1/pass4
 Total length: 20.93 ft
 Total weight: 85.00 lb
 O.D.: 2.75 in

Database File: cbl siebring 5-63-32-48h.db
 Dataset Pathname: pass4
 Presentation Format: ips_rbt Civitas
 Dataset Creation: Mon Nov 04 15:18:37 2024
 Charted by: Depth in Foot scaled 1:240

LSPD	550	TT (usec)	150	0	AMP (mV)	100	0	AMPS1	150	200	VDL (usec)	1200	1	Cement Map	8
(ft/min)	-9	CCL	1	0	AMPx5 (mV)	20	0	AMPS2	150						
0	250	GR (GAPI)	150					AMPS3	150						
		GR (GAPI)	400					AMPS4	150						
								AMPS5	150						
								AMPS6	150						
								AMPS7	150						
								AMPS8	150						

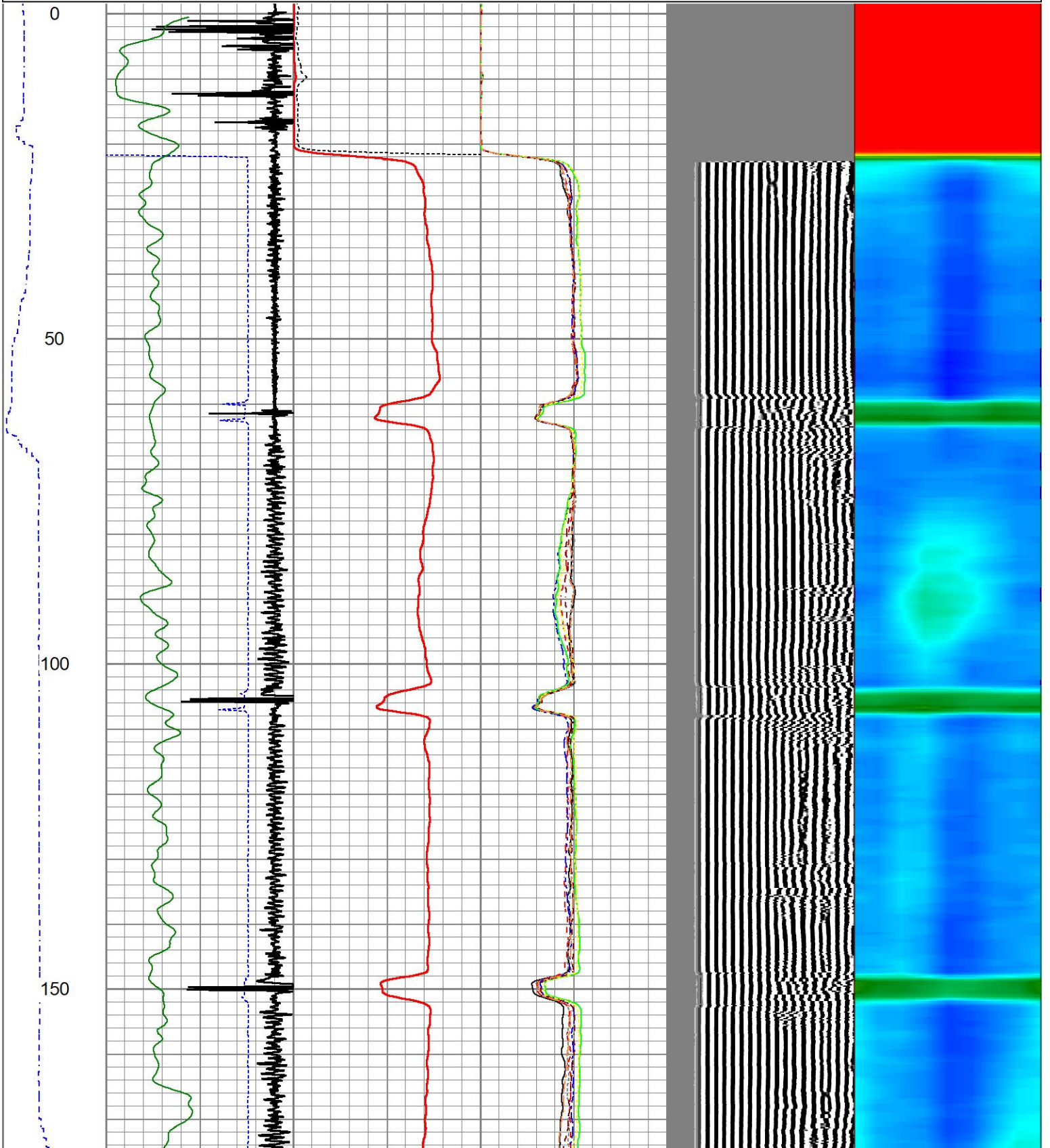

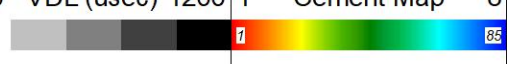
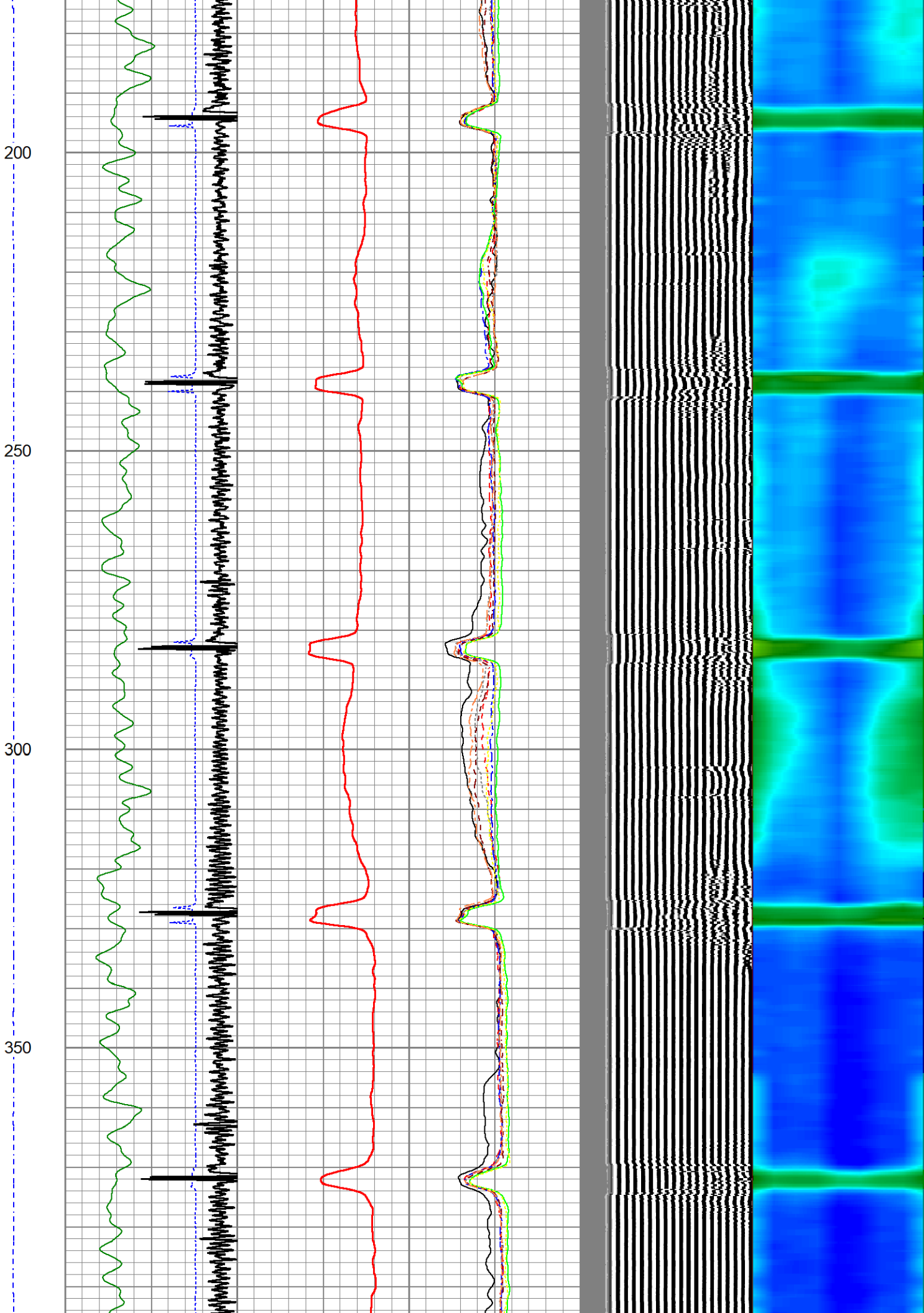

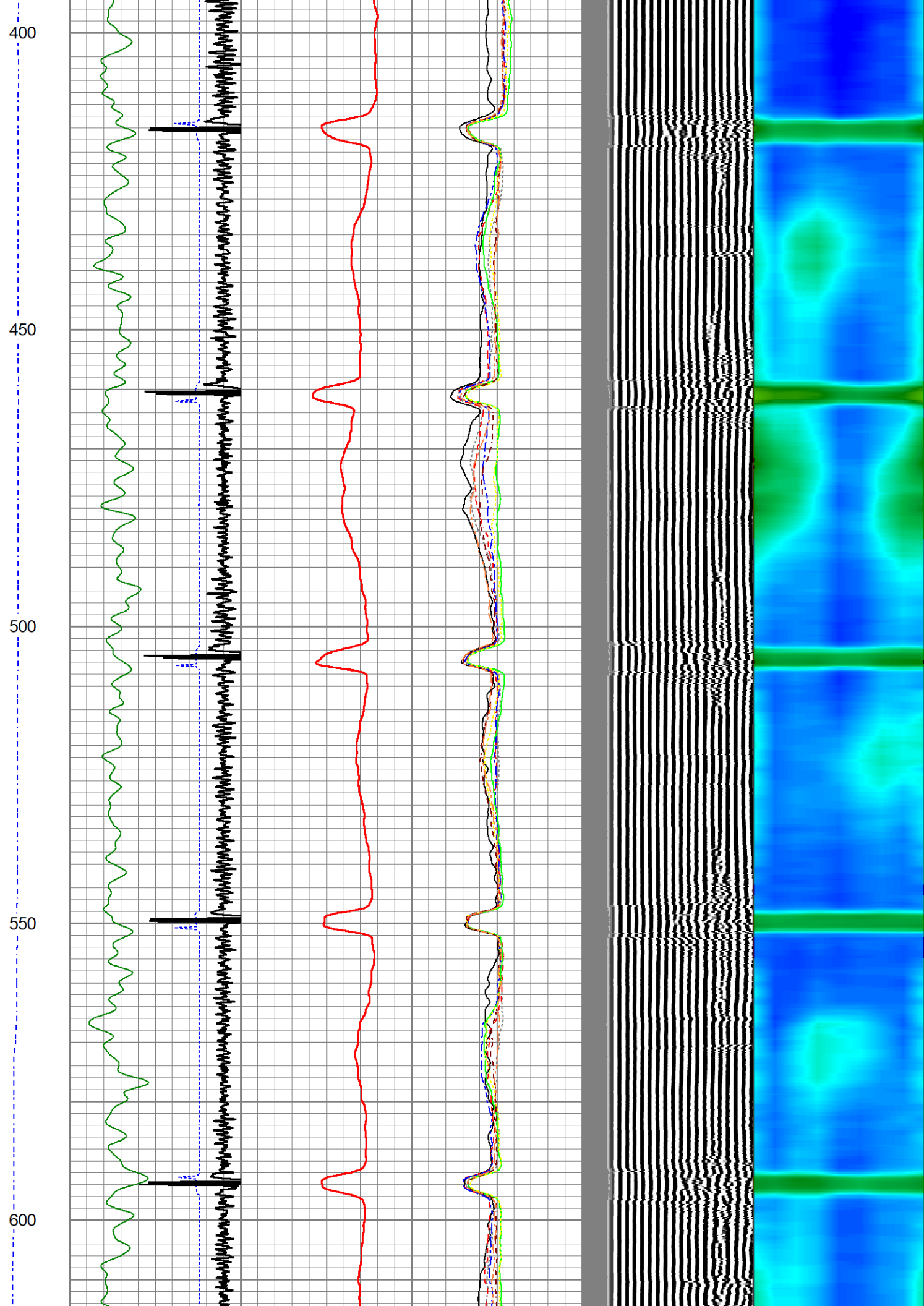

650
700
750
800

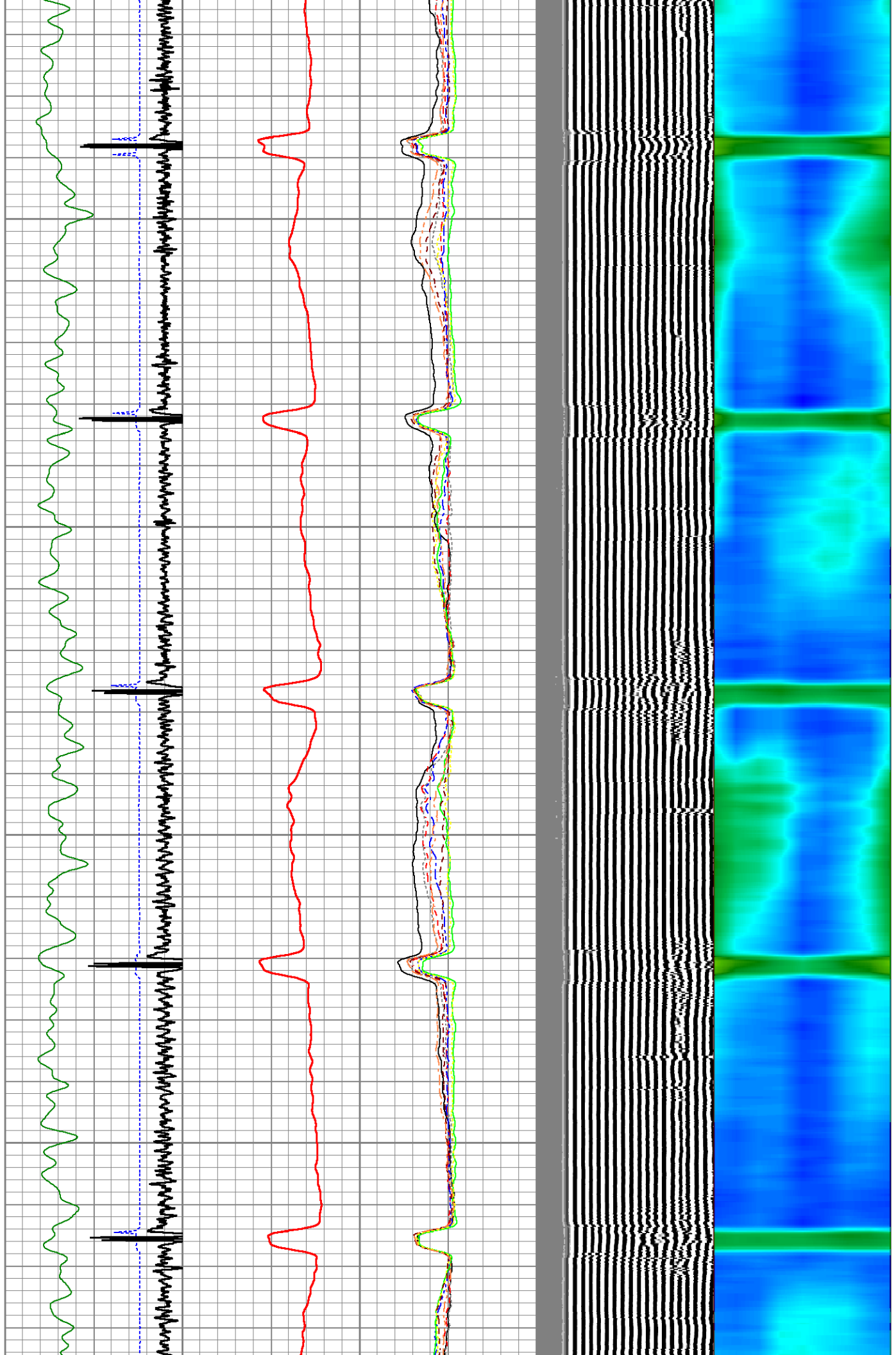

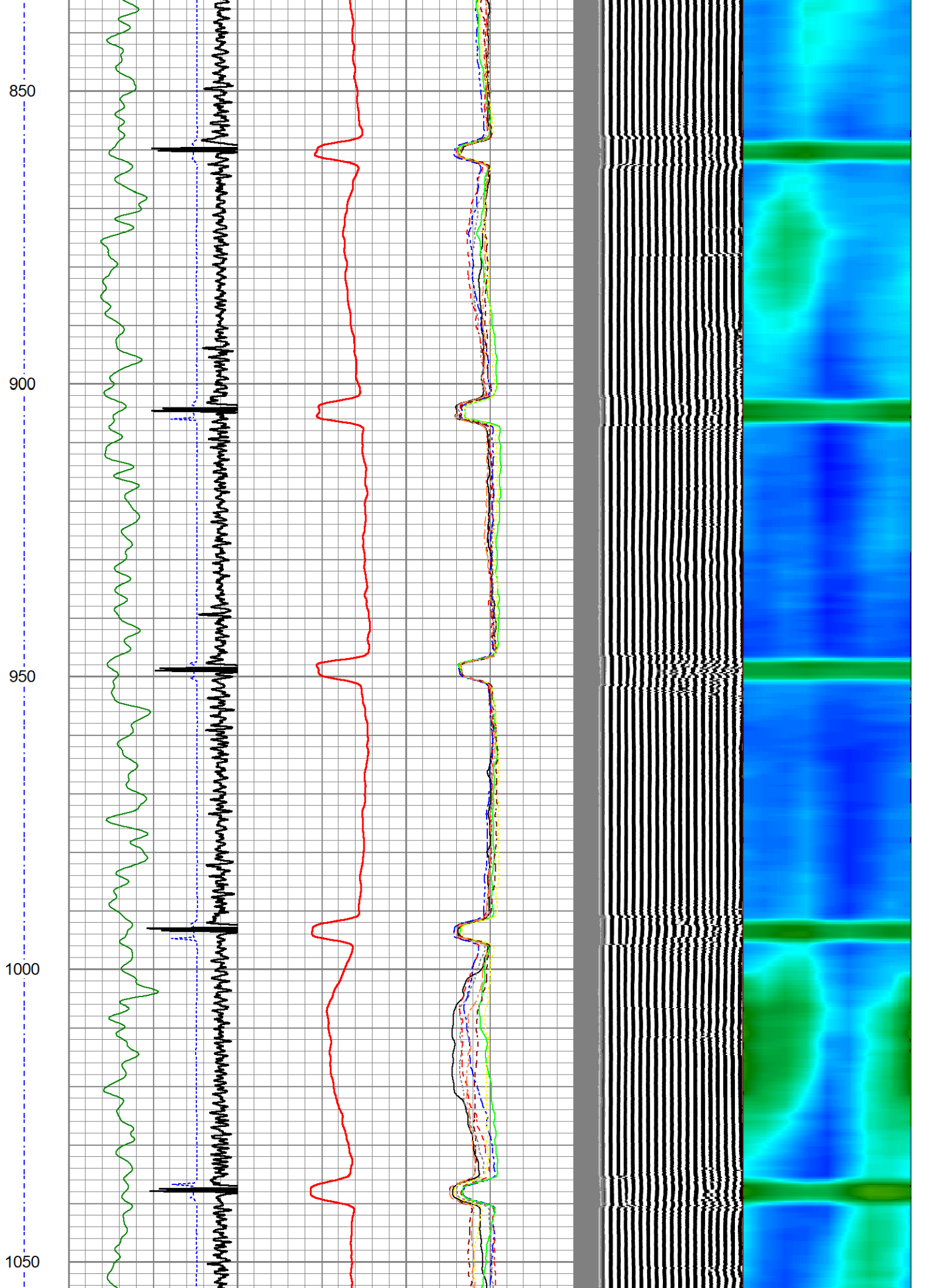

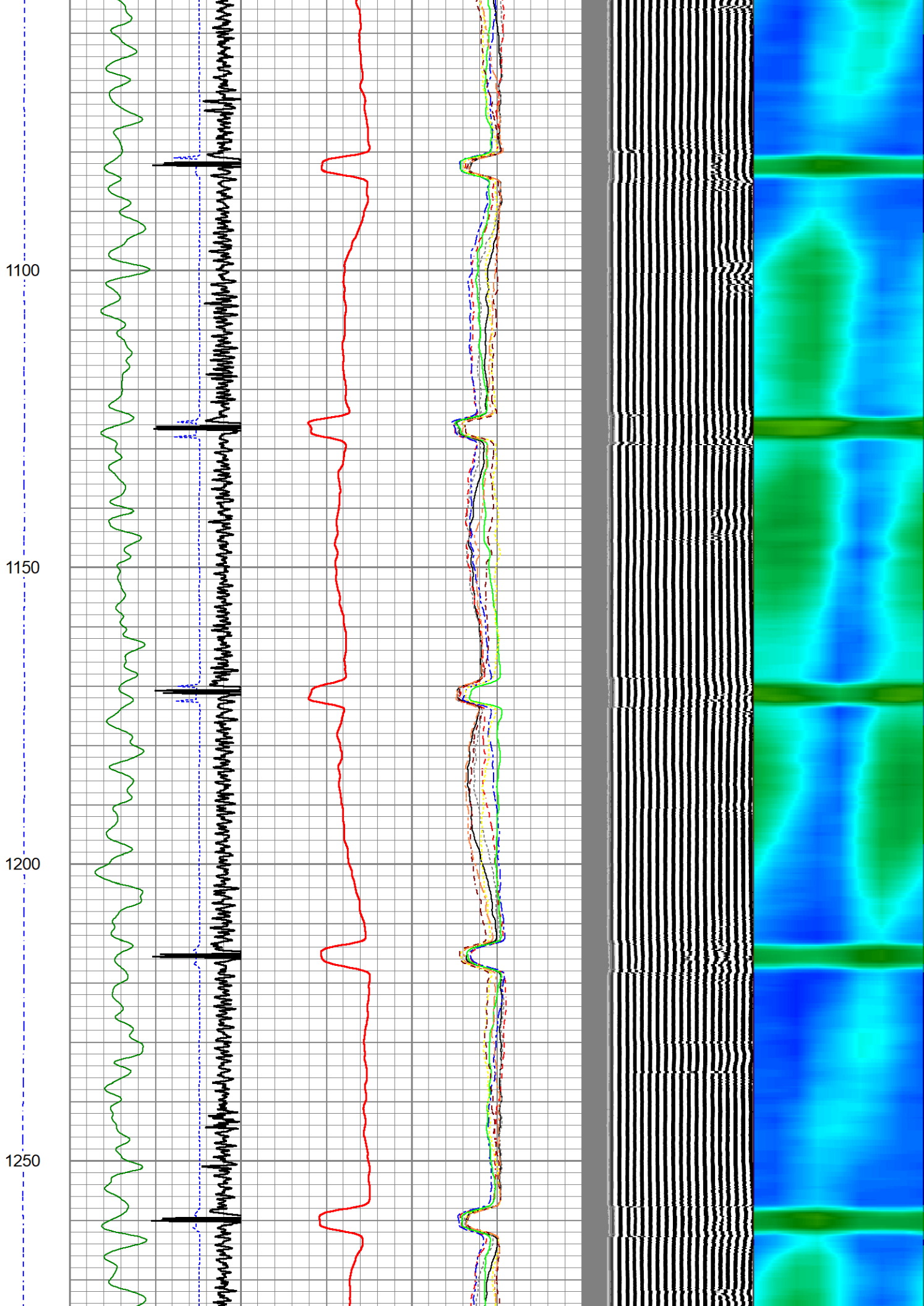

1300

1350

1400

1450

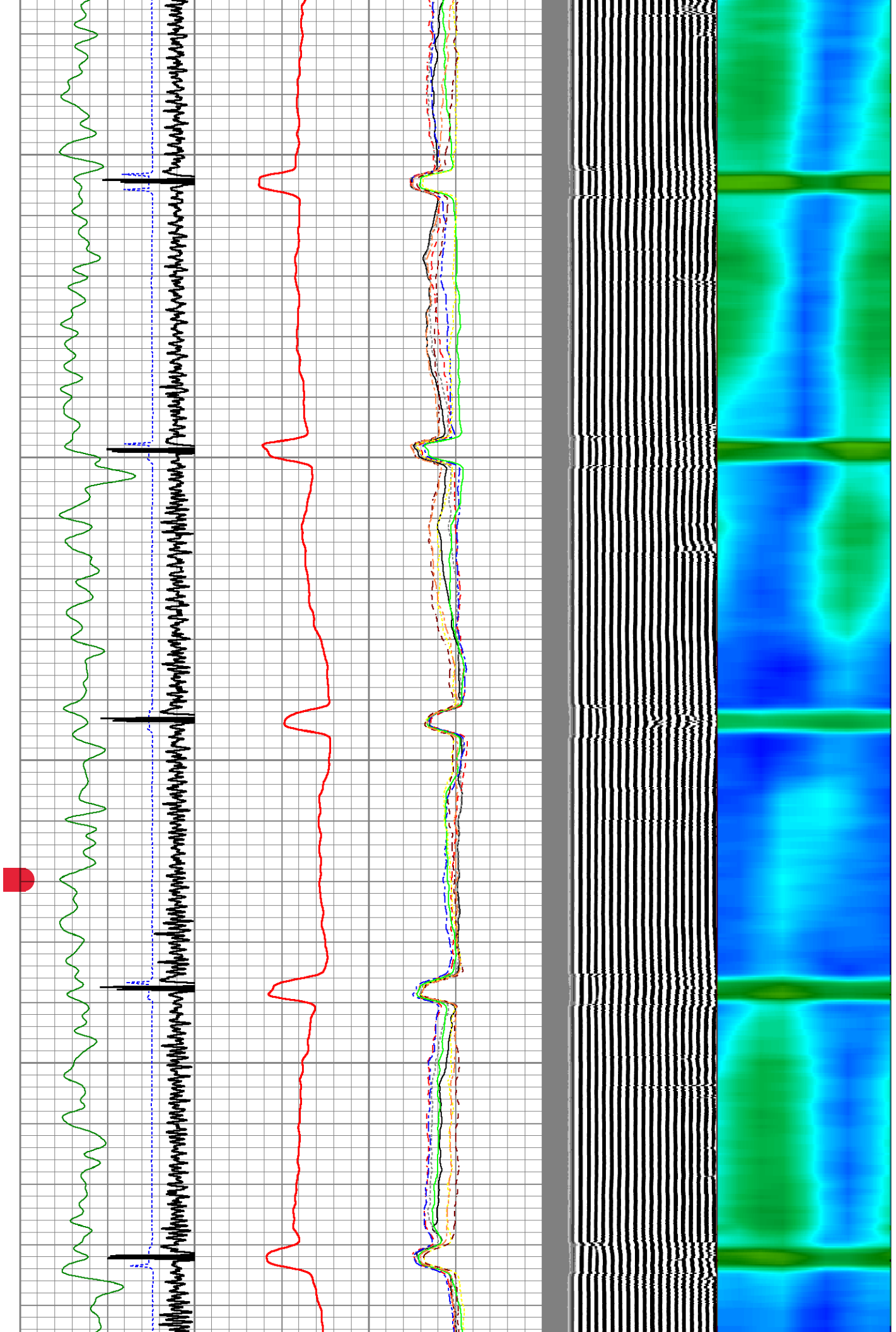

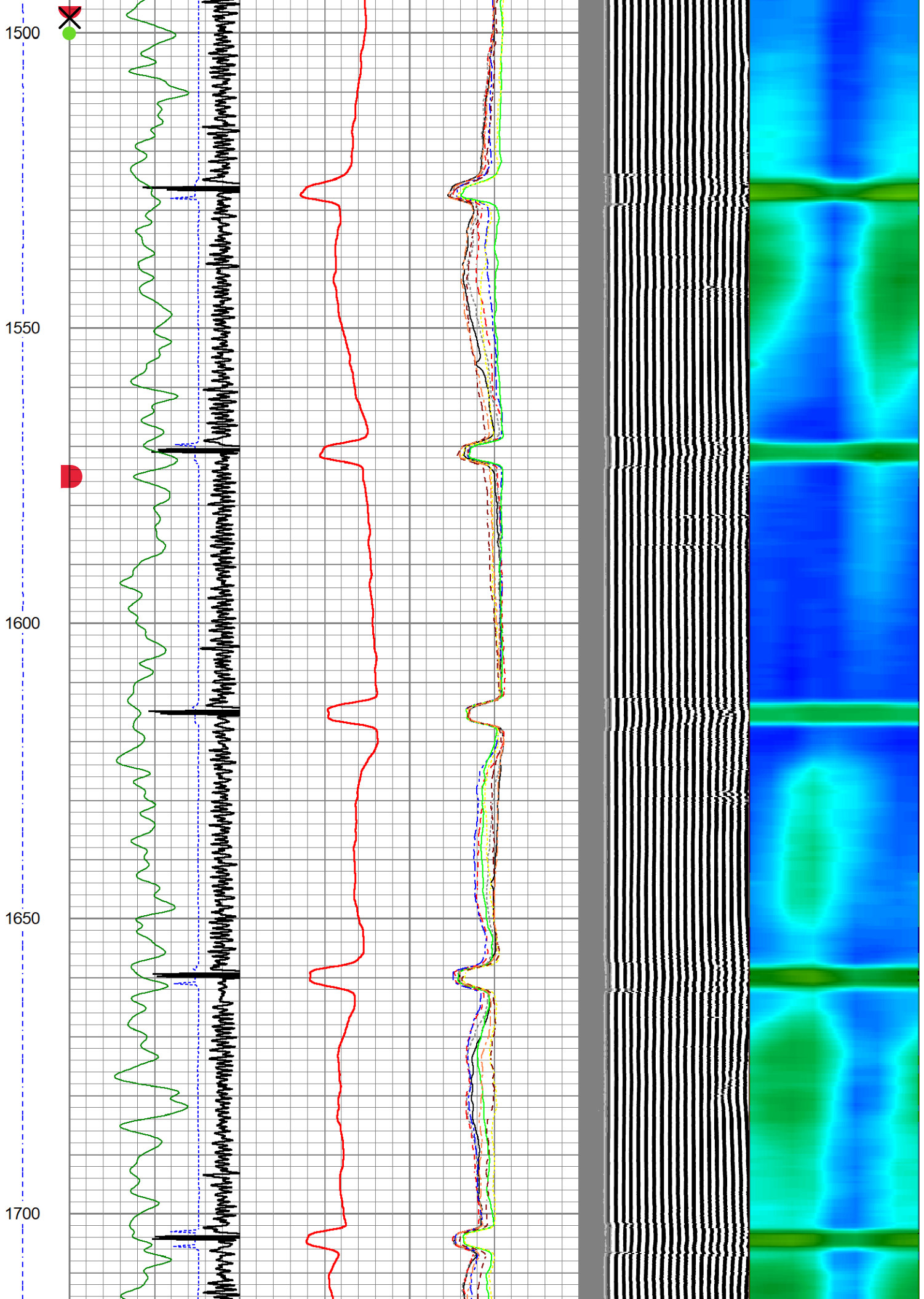

1750

1800

1850

1900

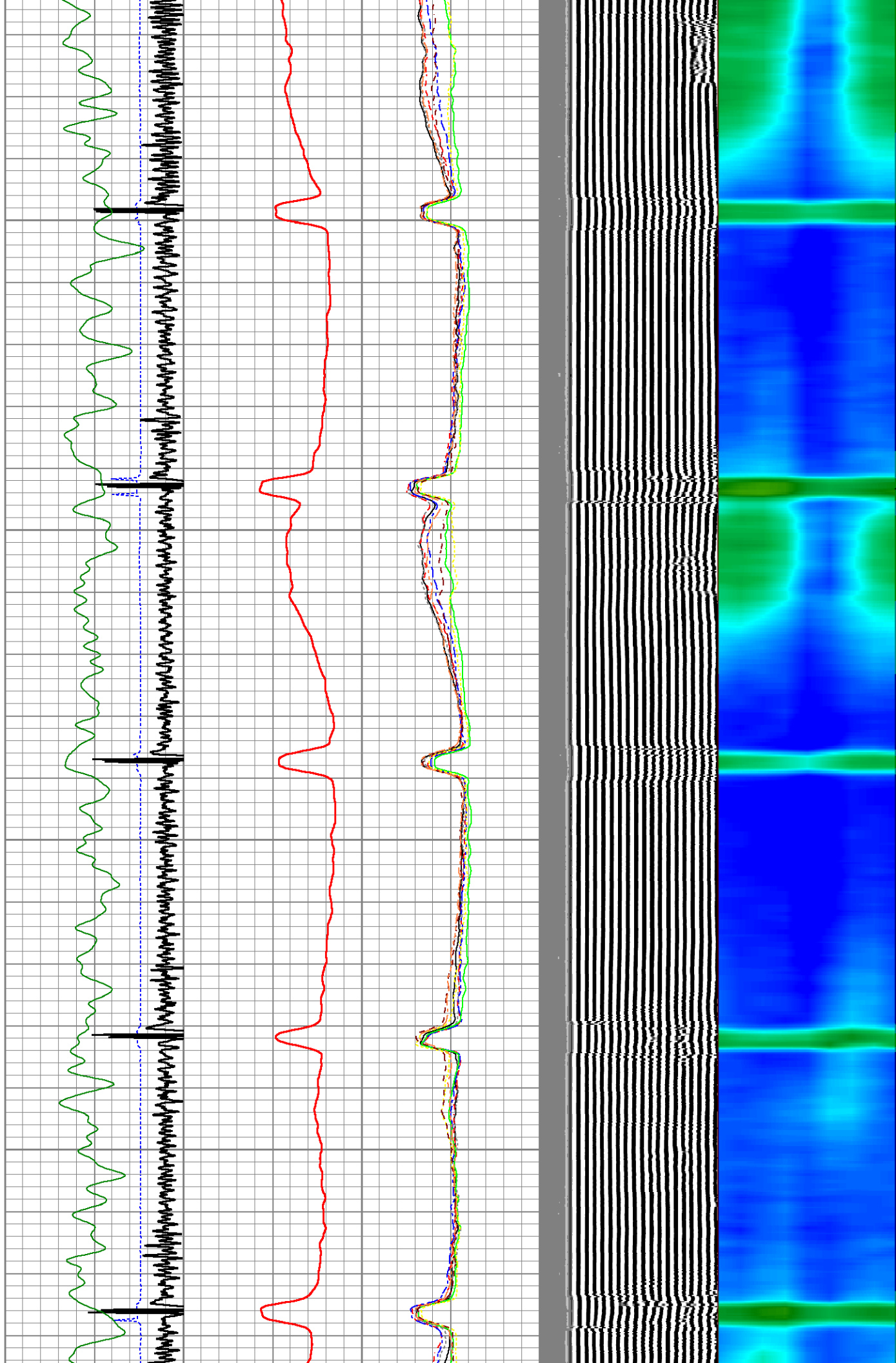

1950
2000
2050
2100
2150

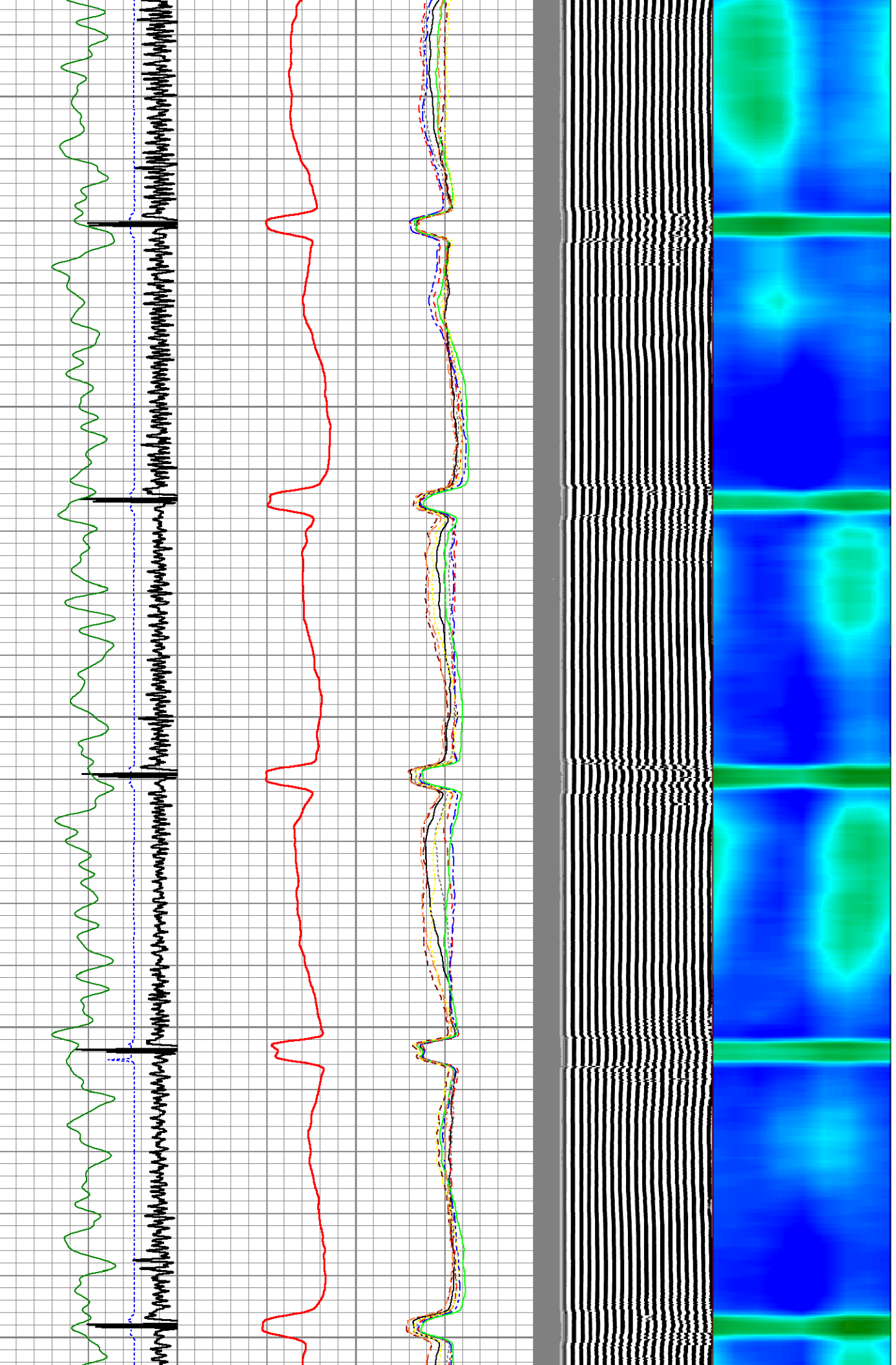

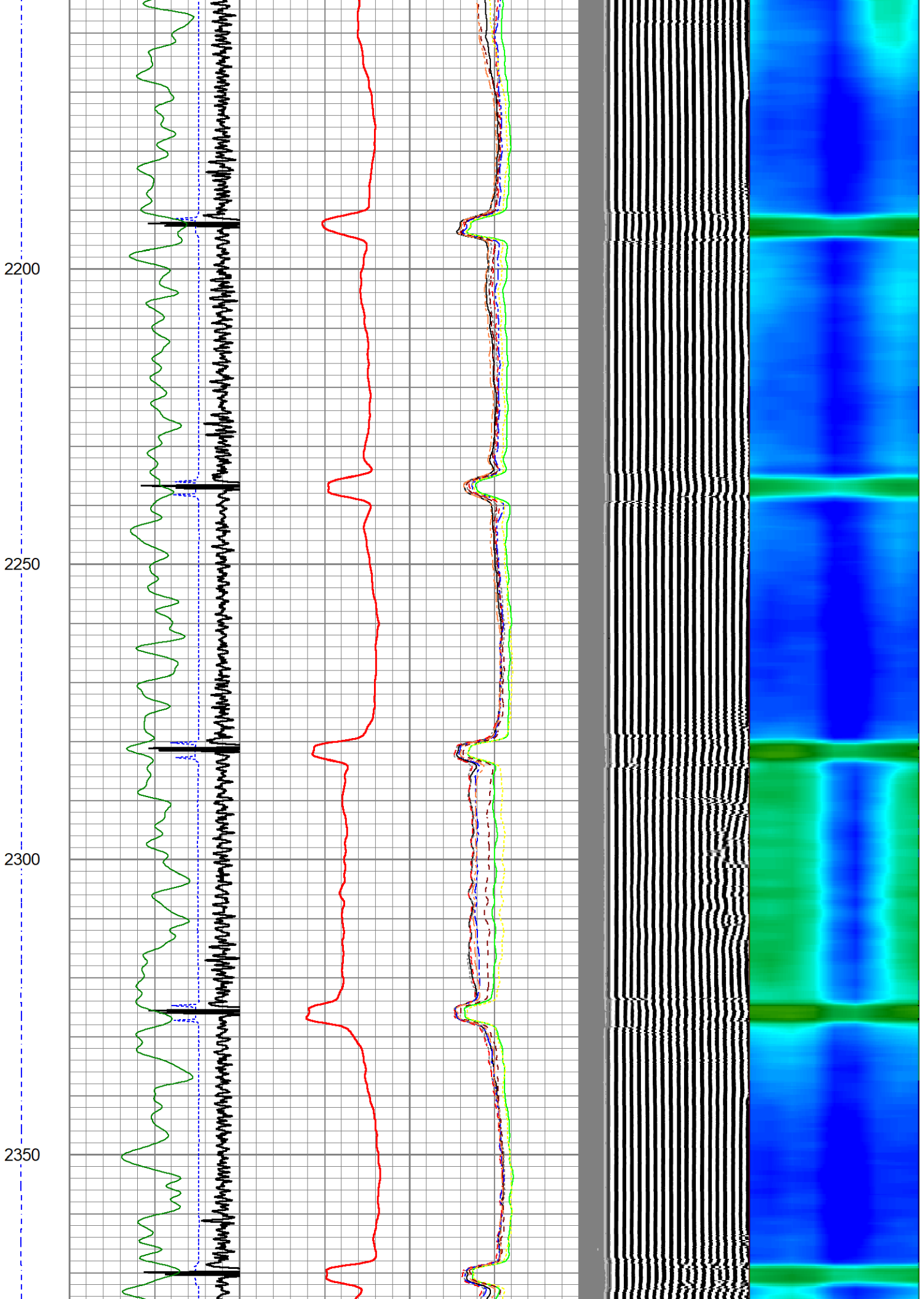

2400

2450

2500

2550

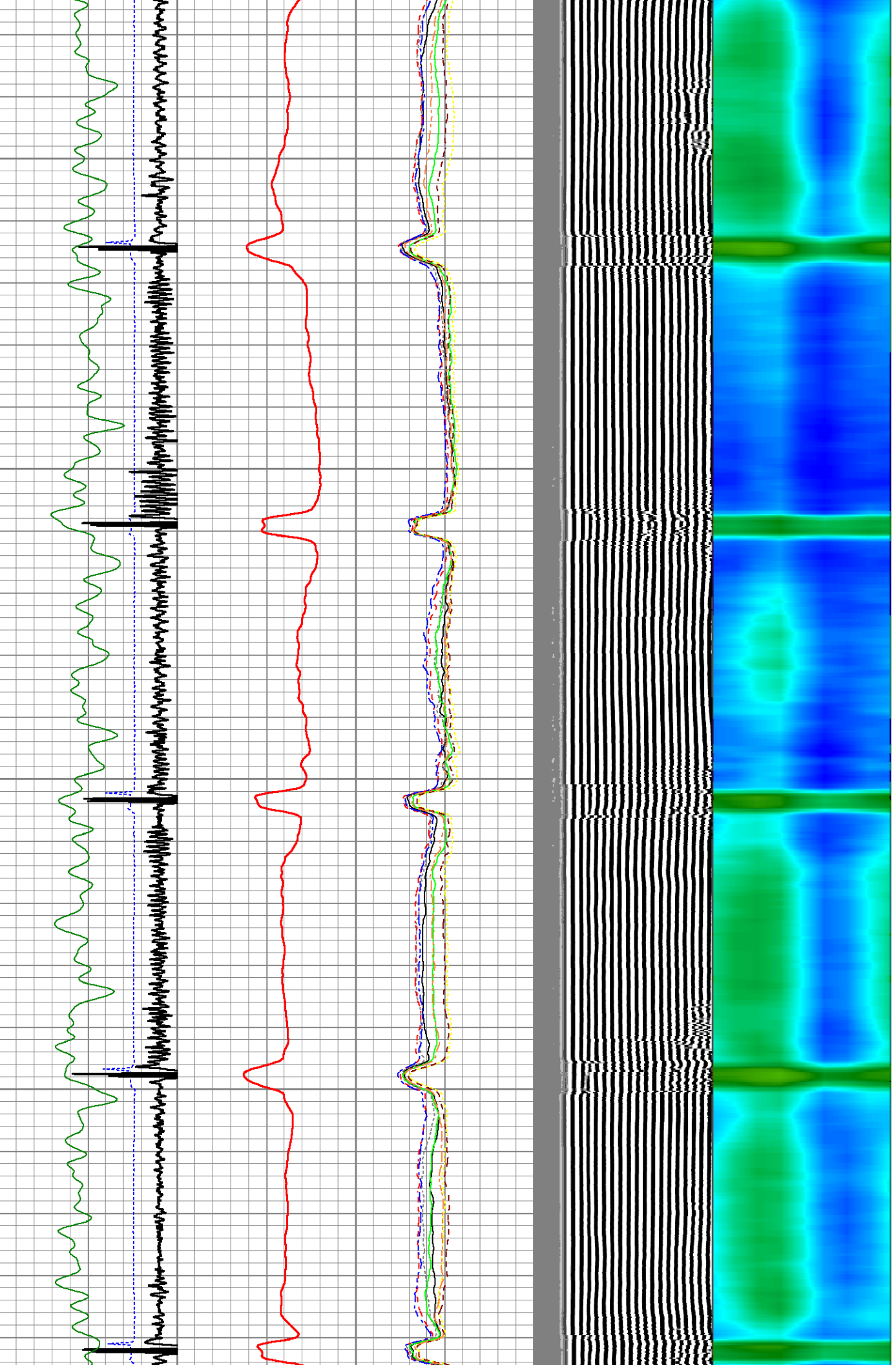

2600
2650
2700
2750
2800

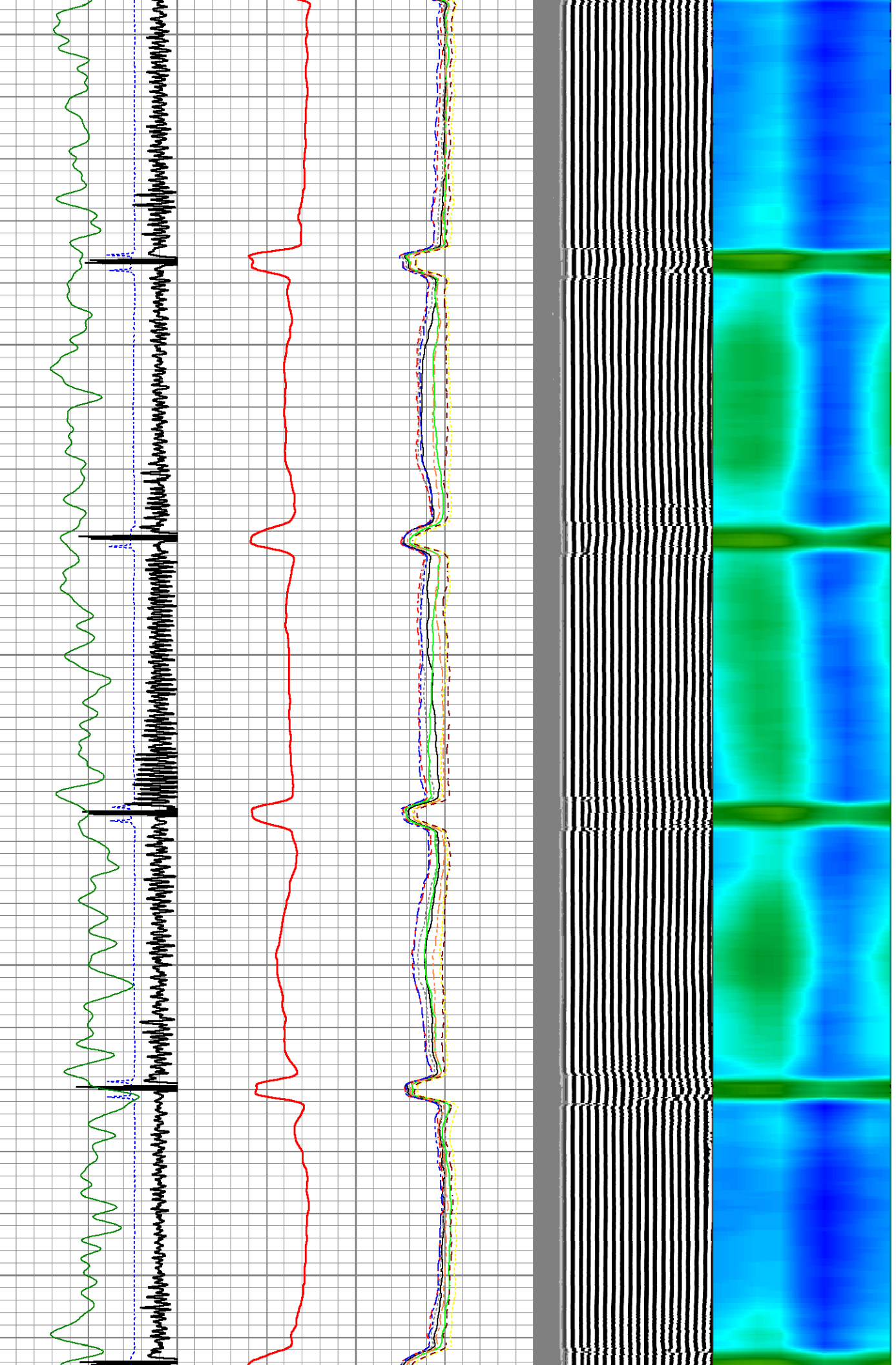

2850

2900

2950

3000

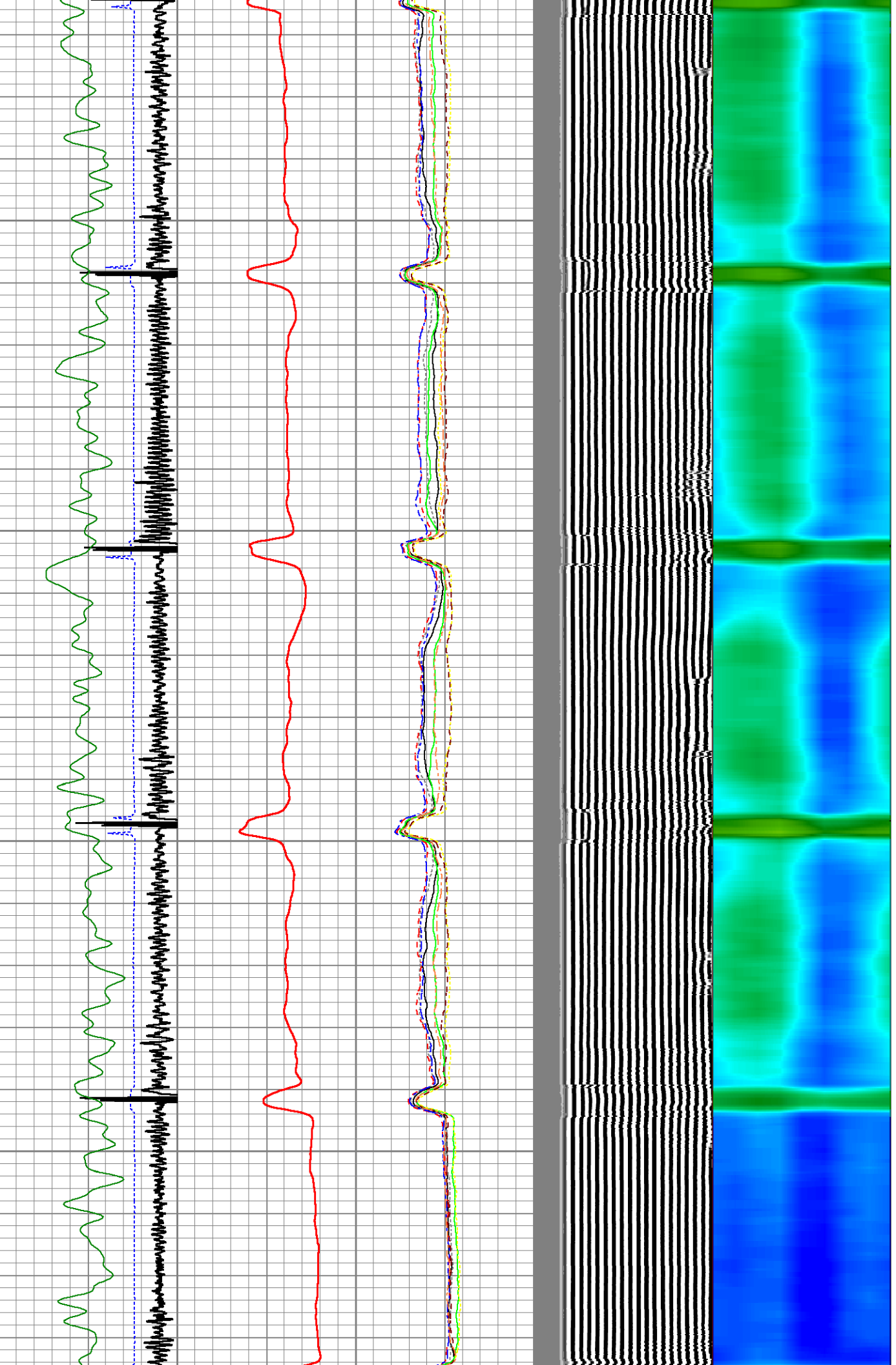

3050
3100
3150
3200
3250

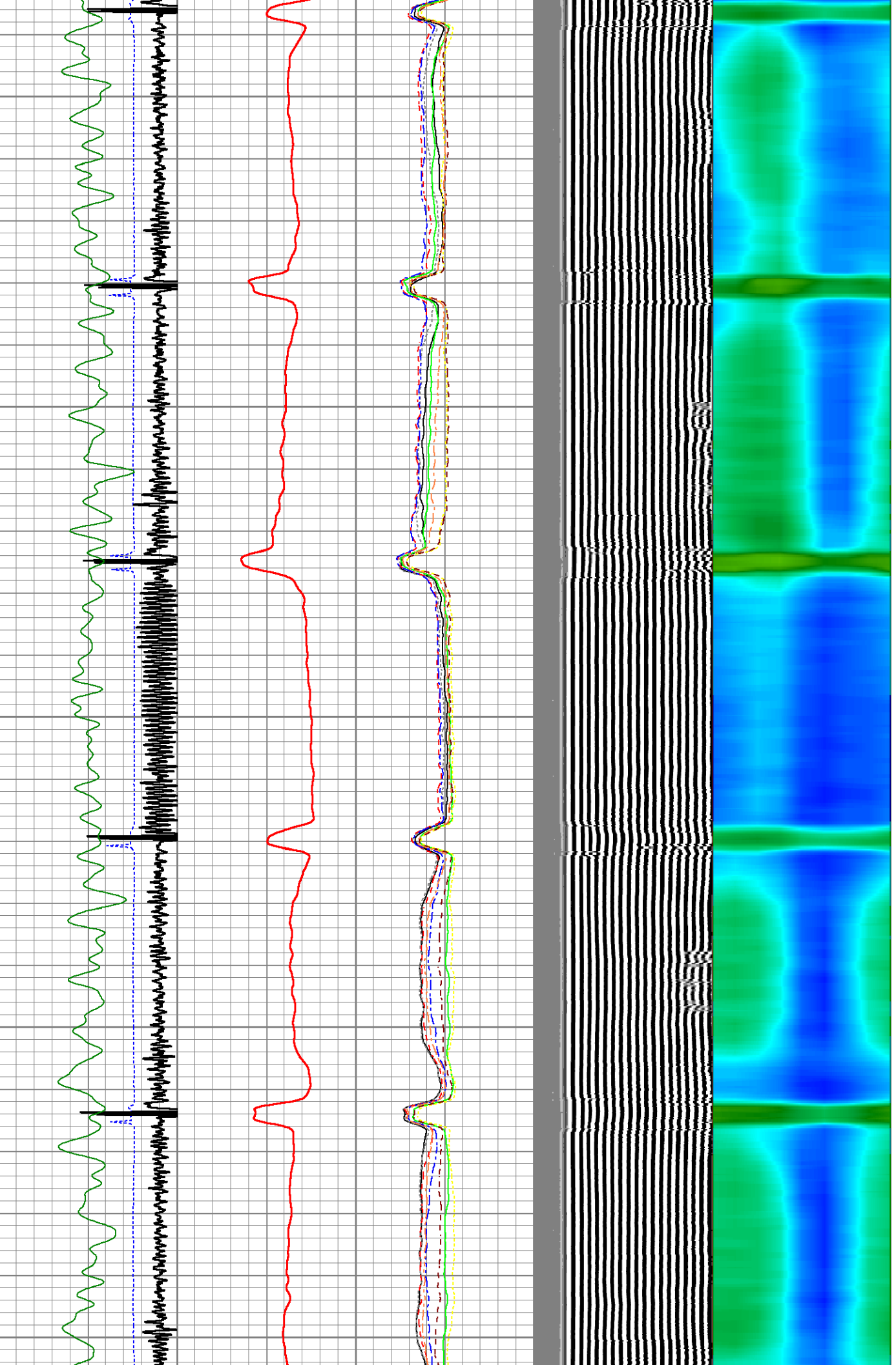

3300

3350

3400

3450

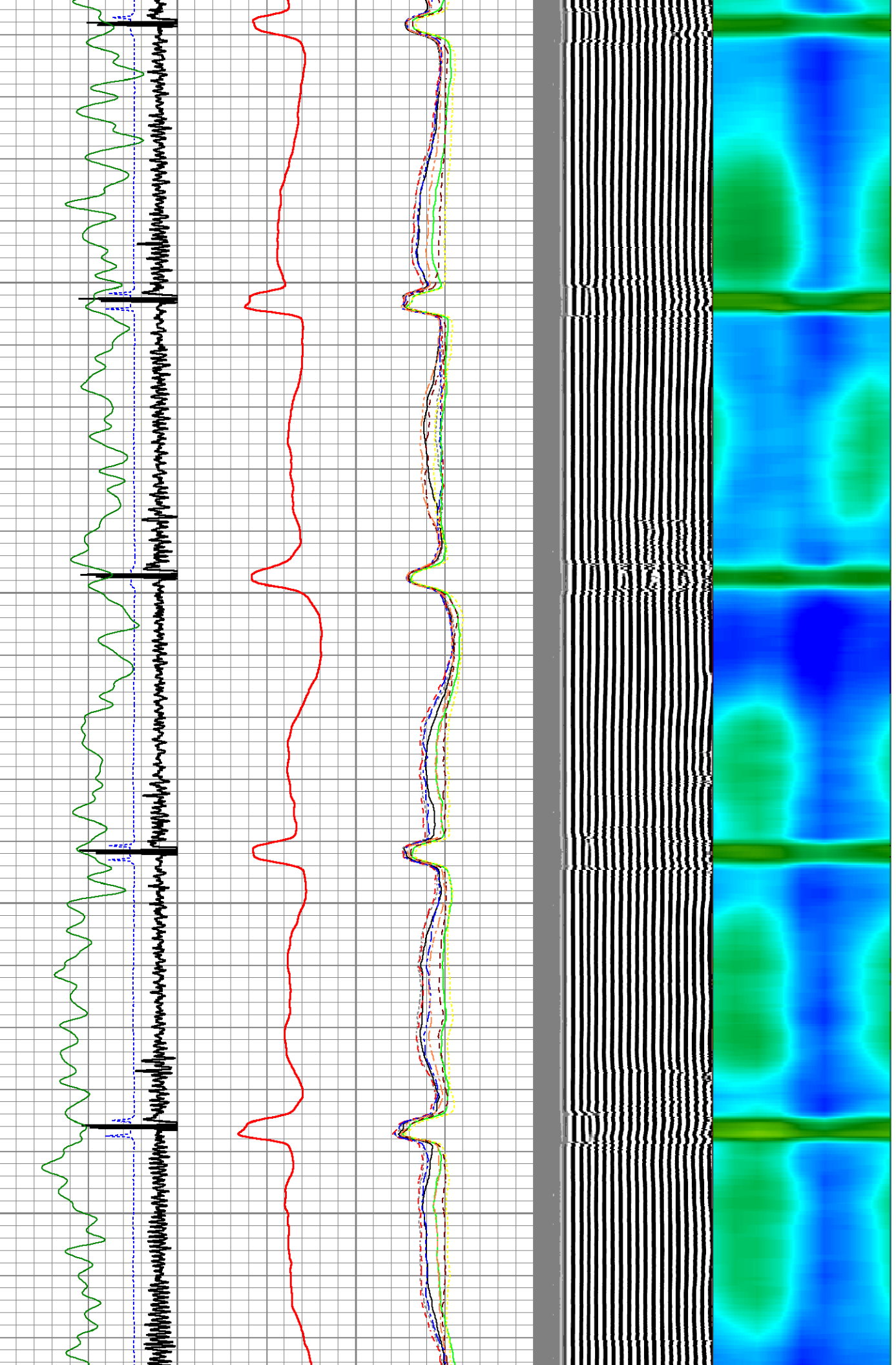

3500

3550

3600

3650

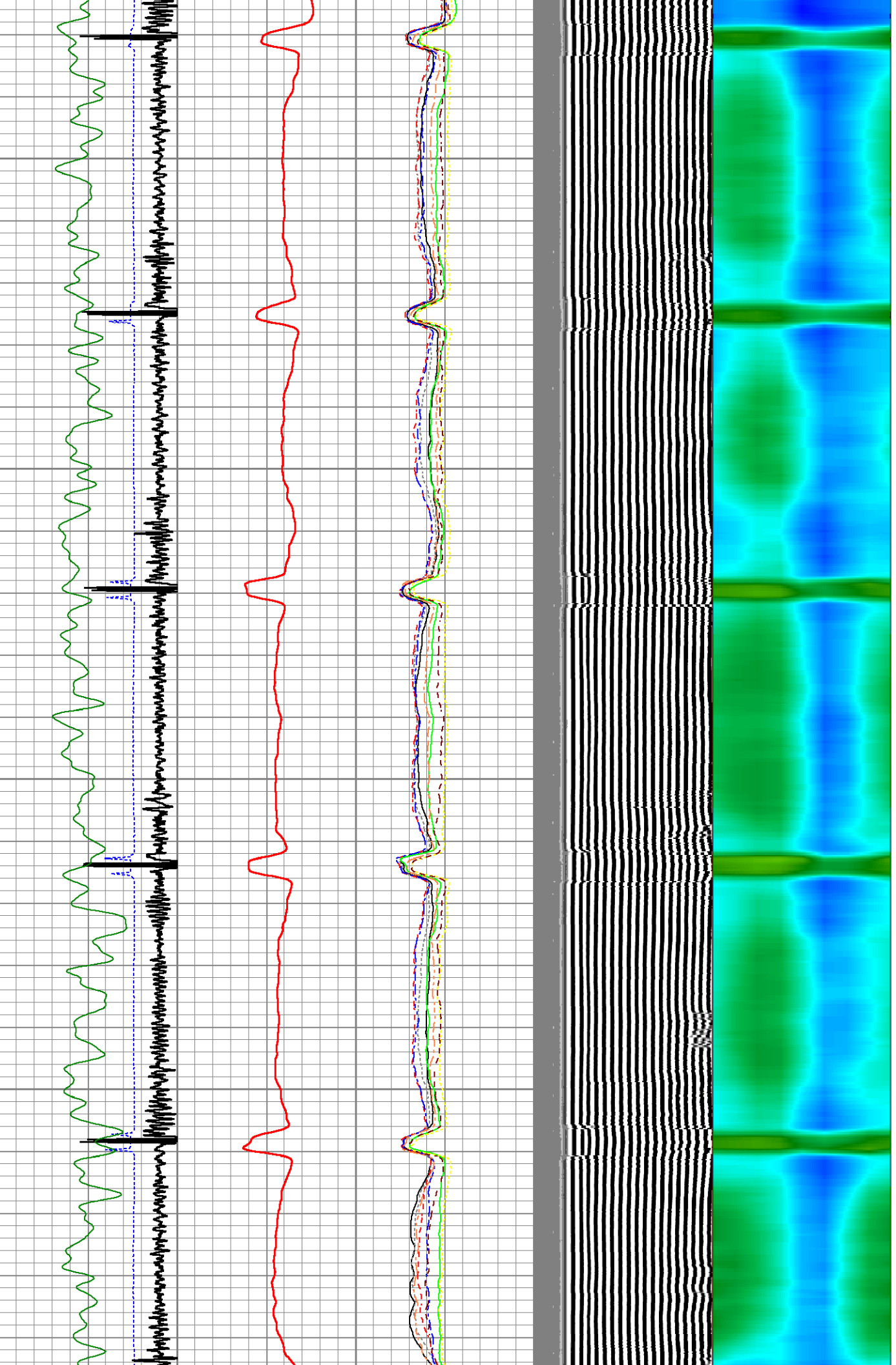

3700
3750
3800
3850
3900

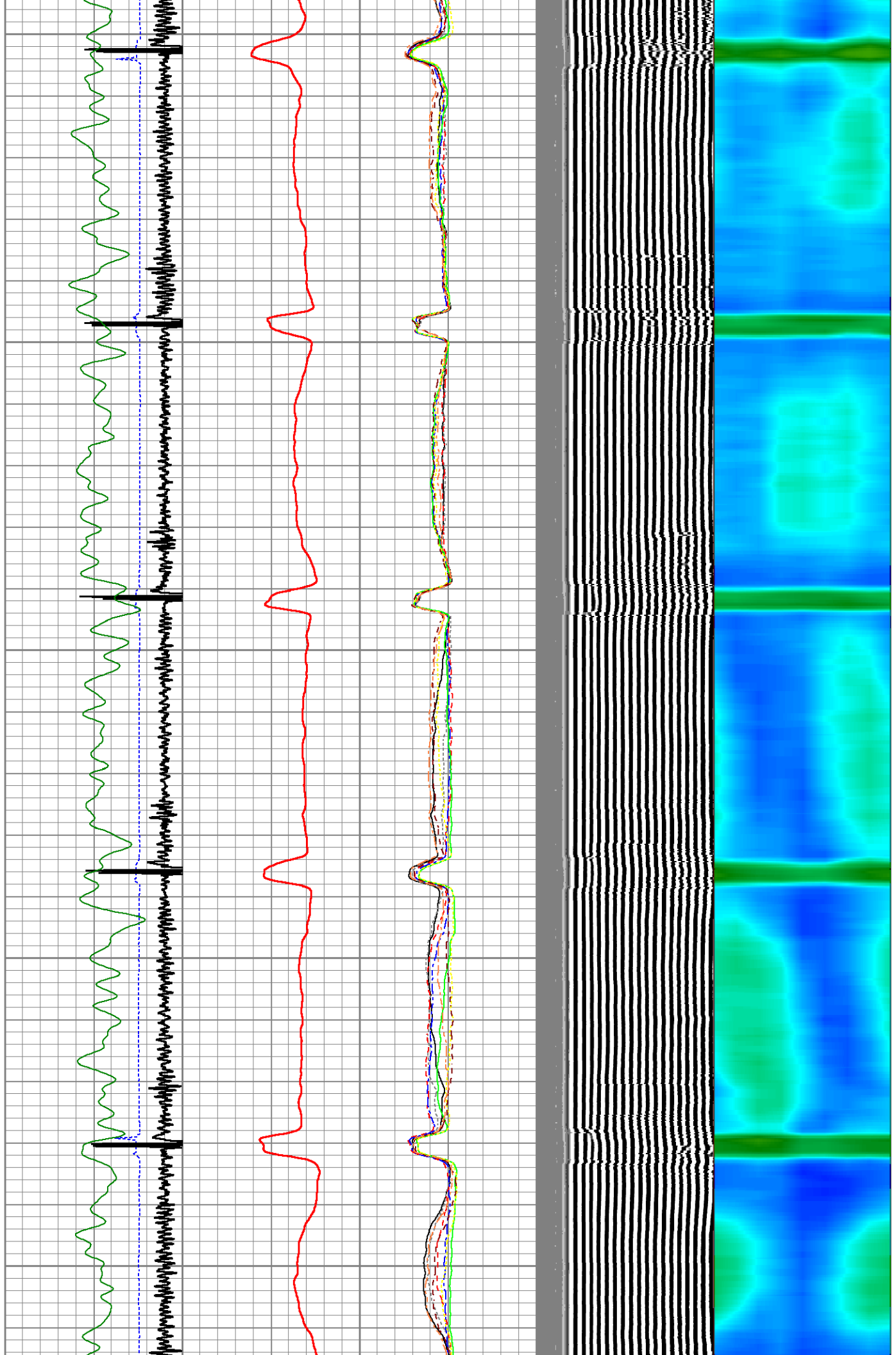

3950

4000

4050

4100

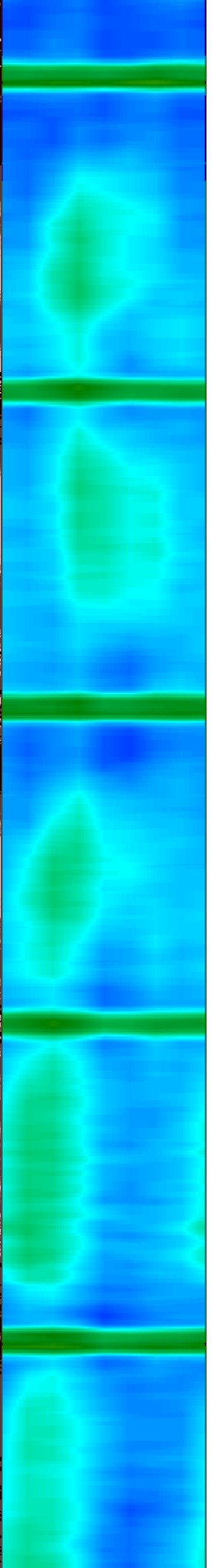
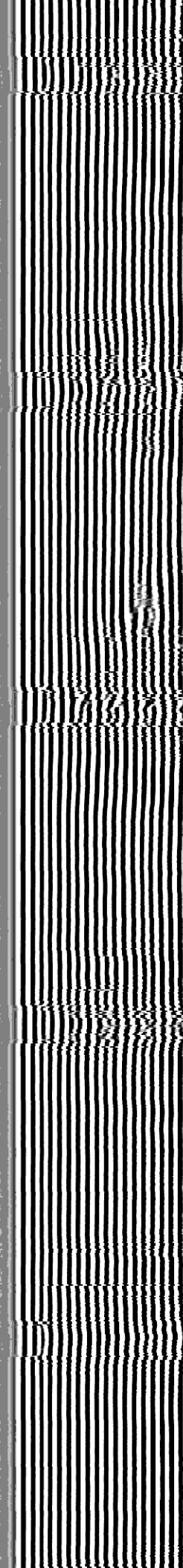
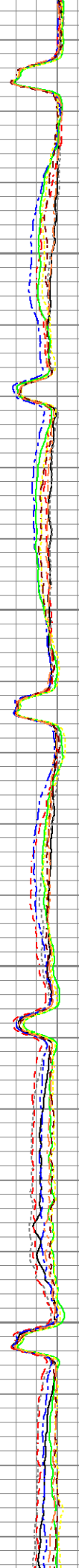
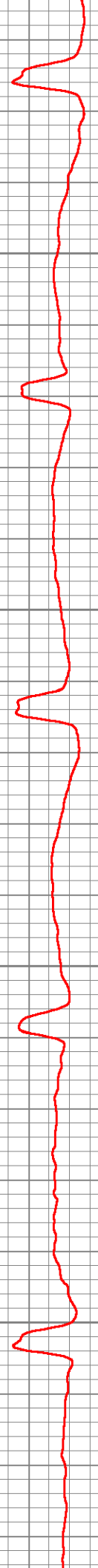
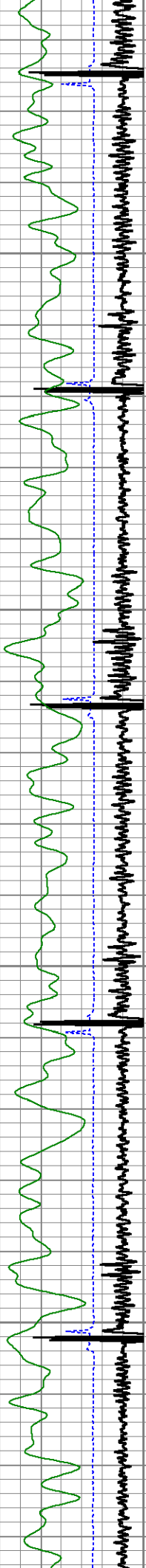

4150

4200

4250

4300

4350

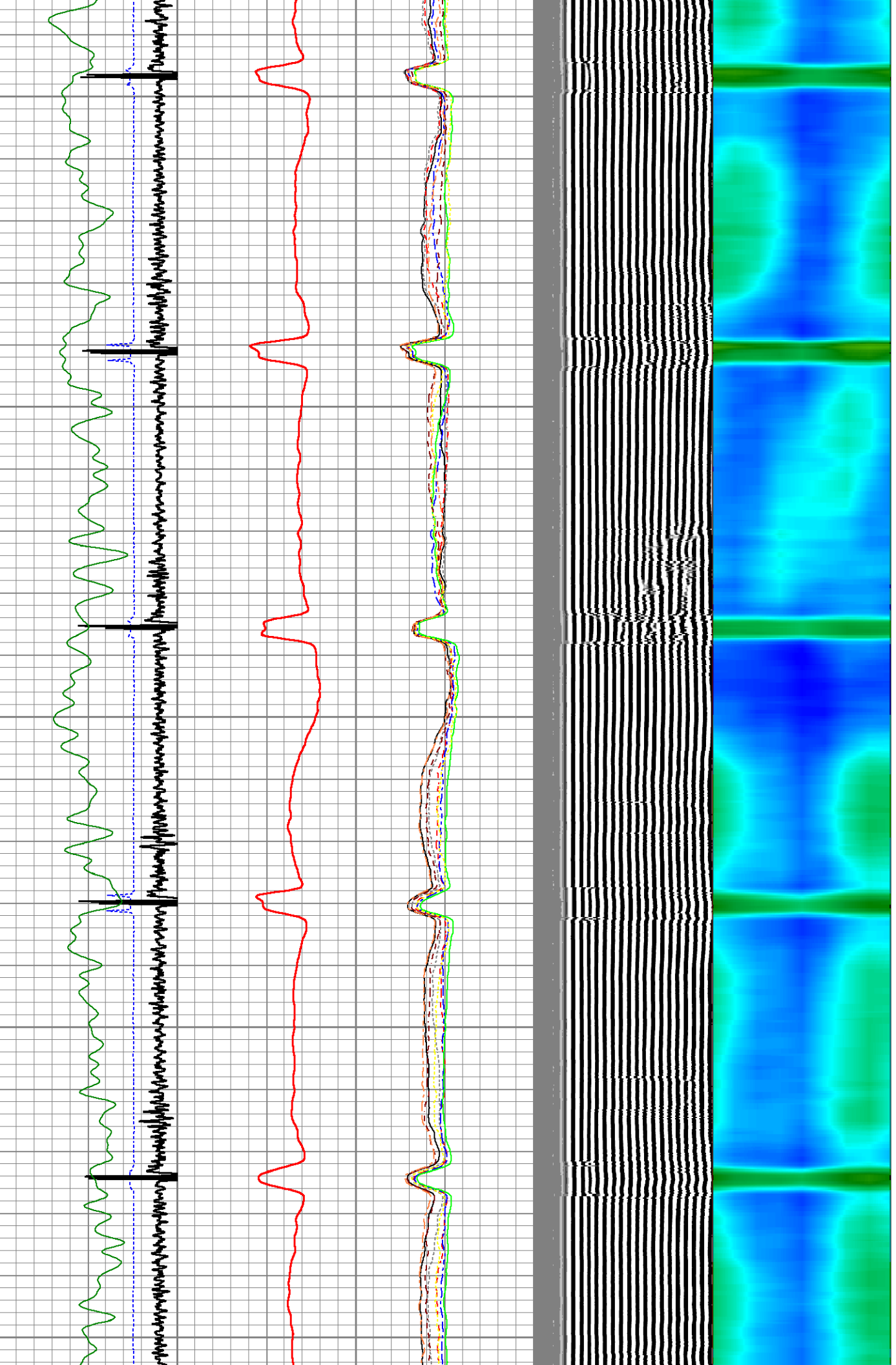

4400

4450

4500

4550

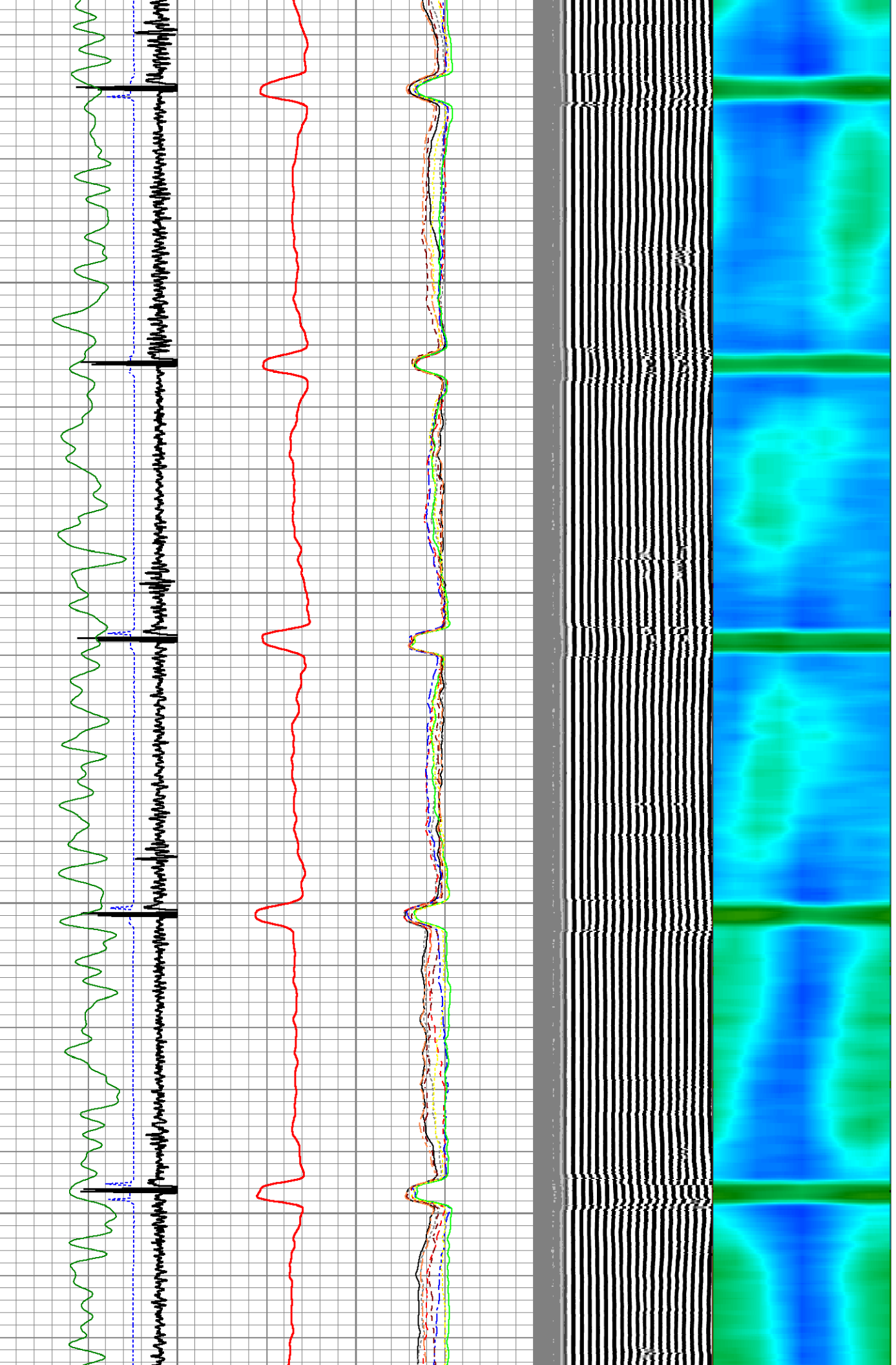

4600

4650

4700

4750

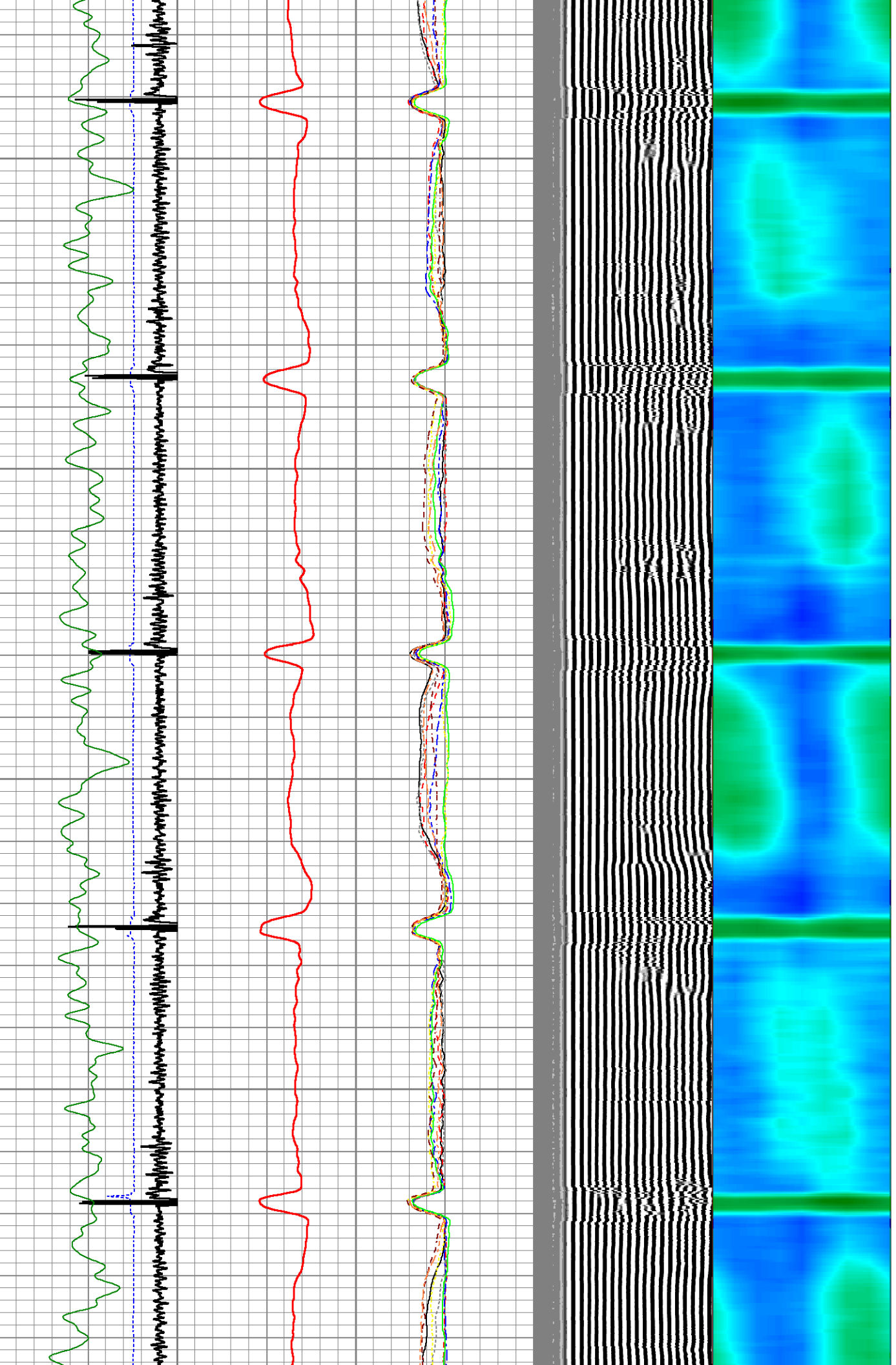

4800
4850
4900
4950
5000

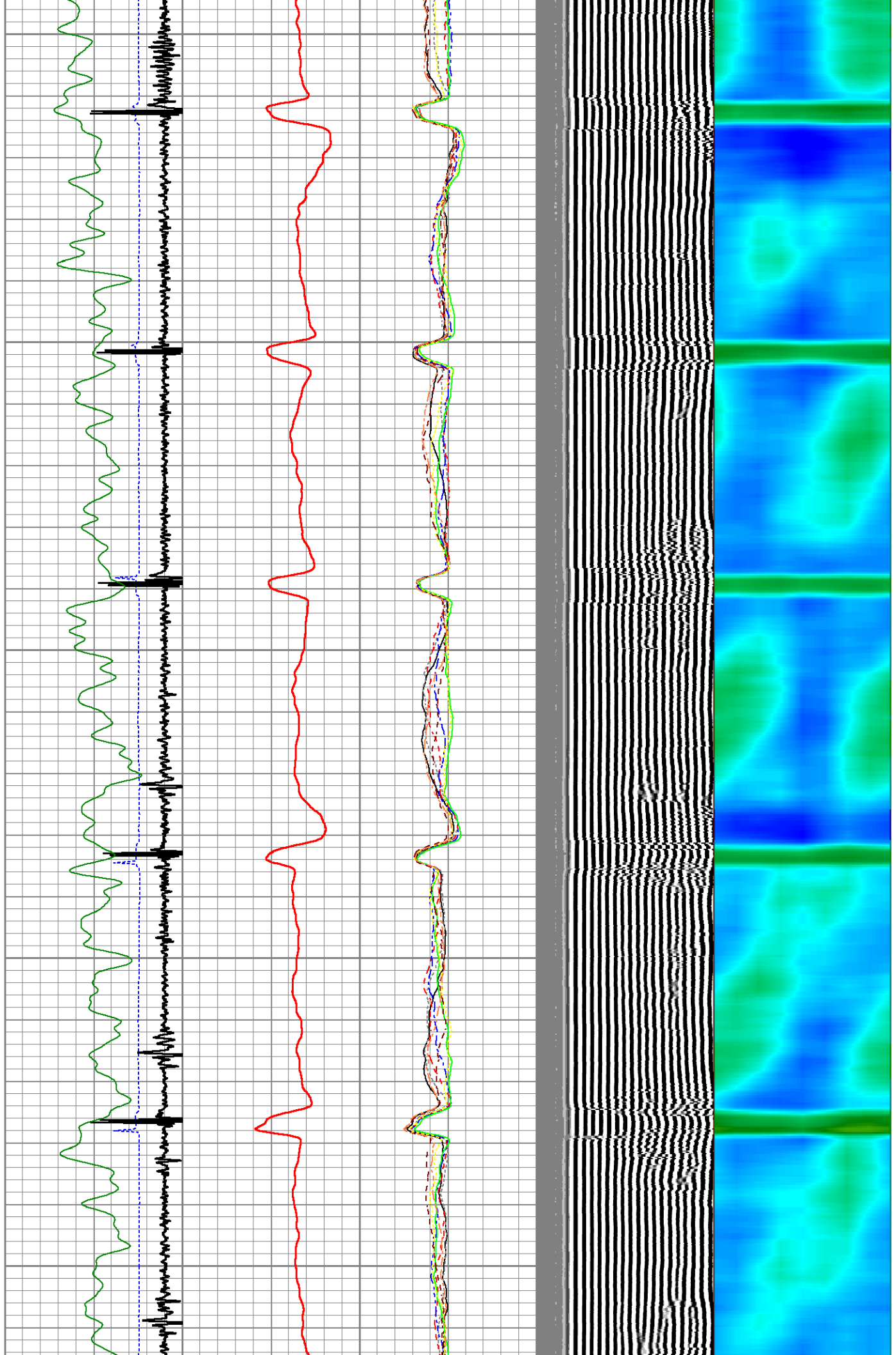

5050
5100
5150
5200

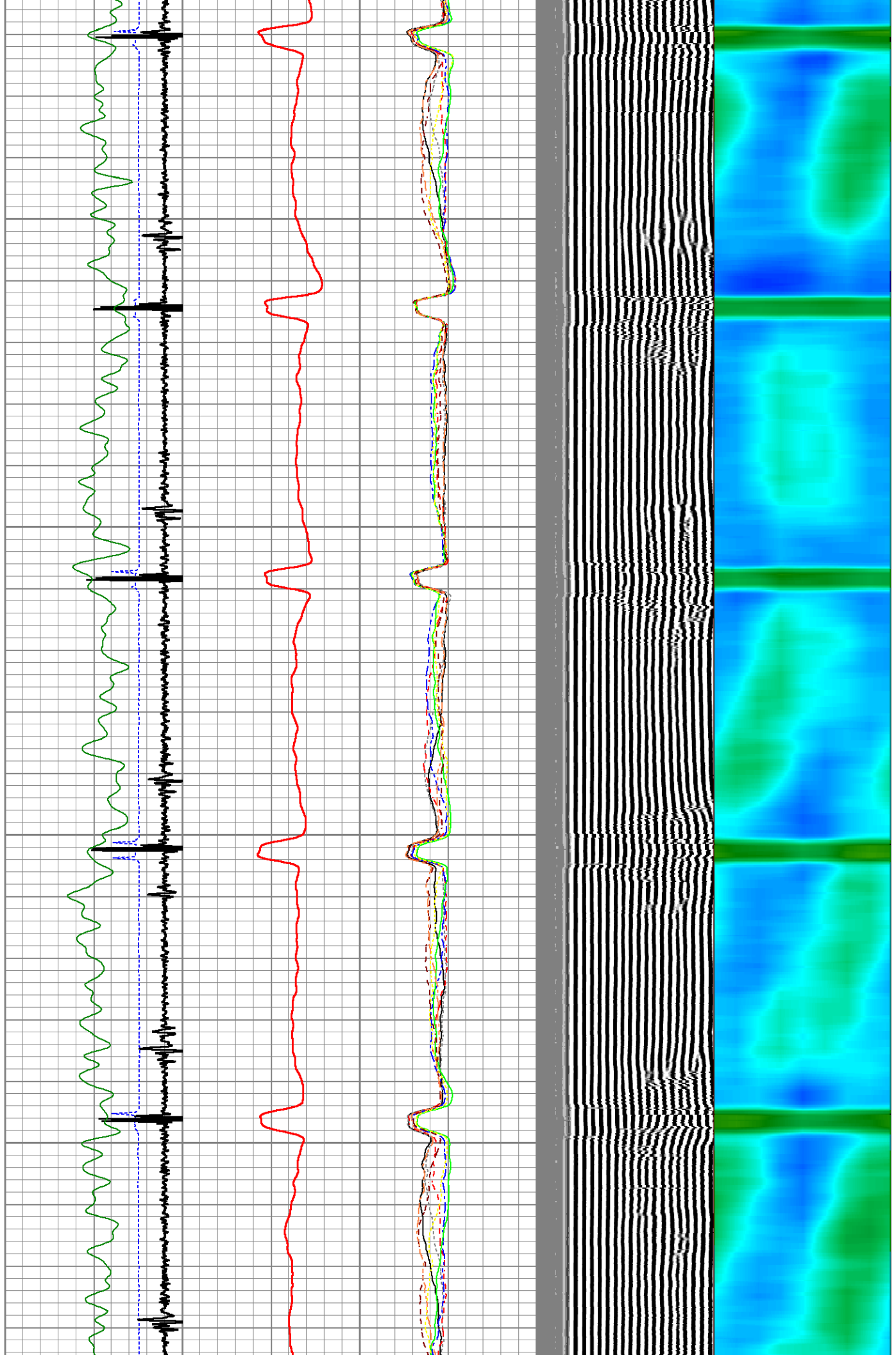

5250

5300

5350

5400

5450

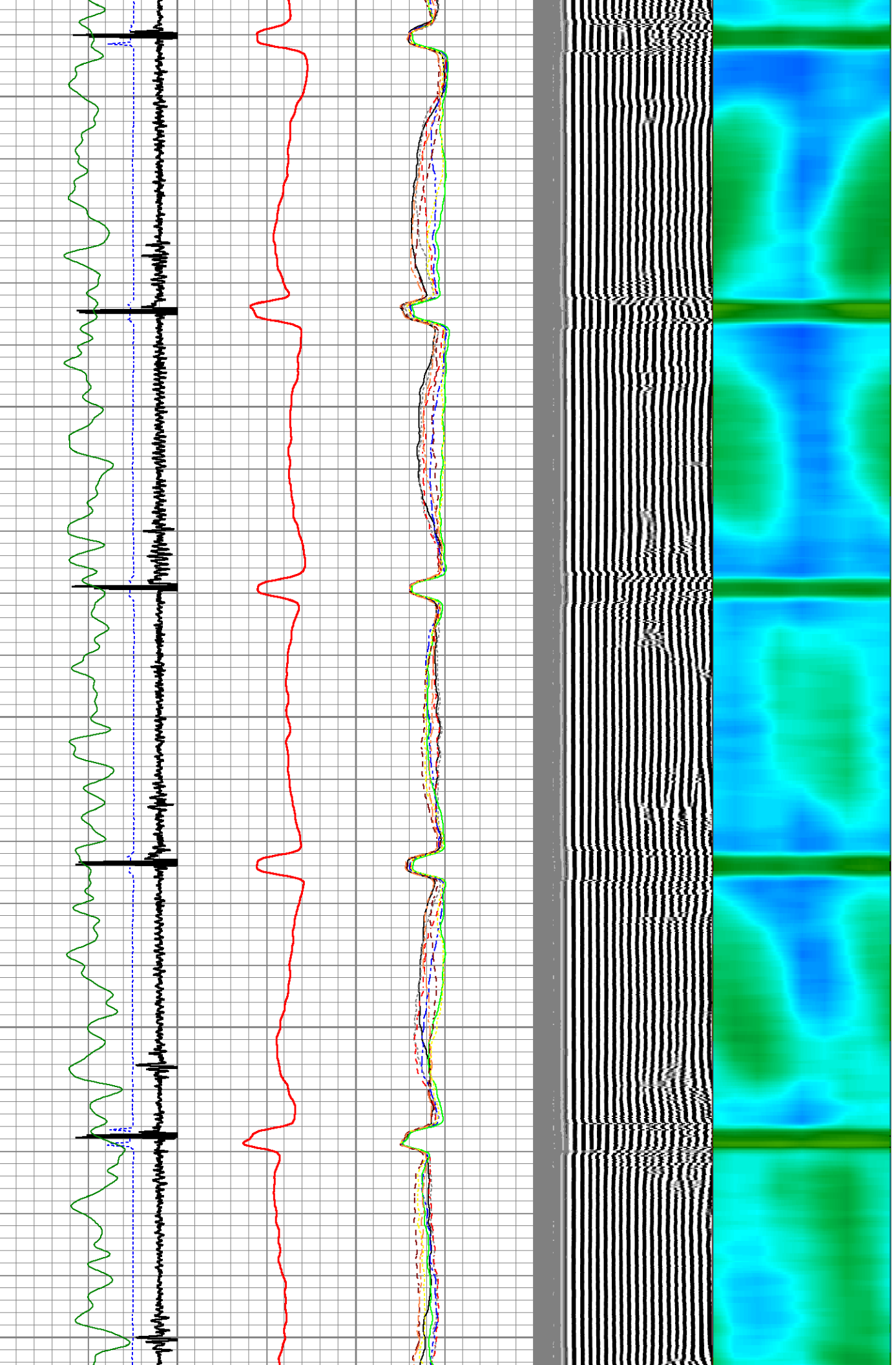

5500

5550

5600

5650

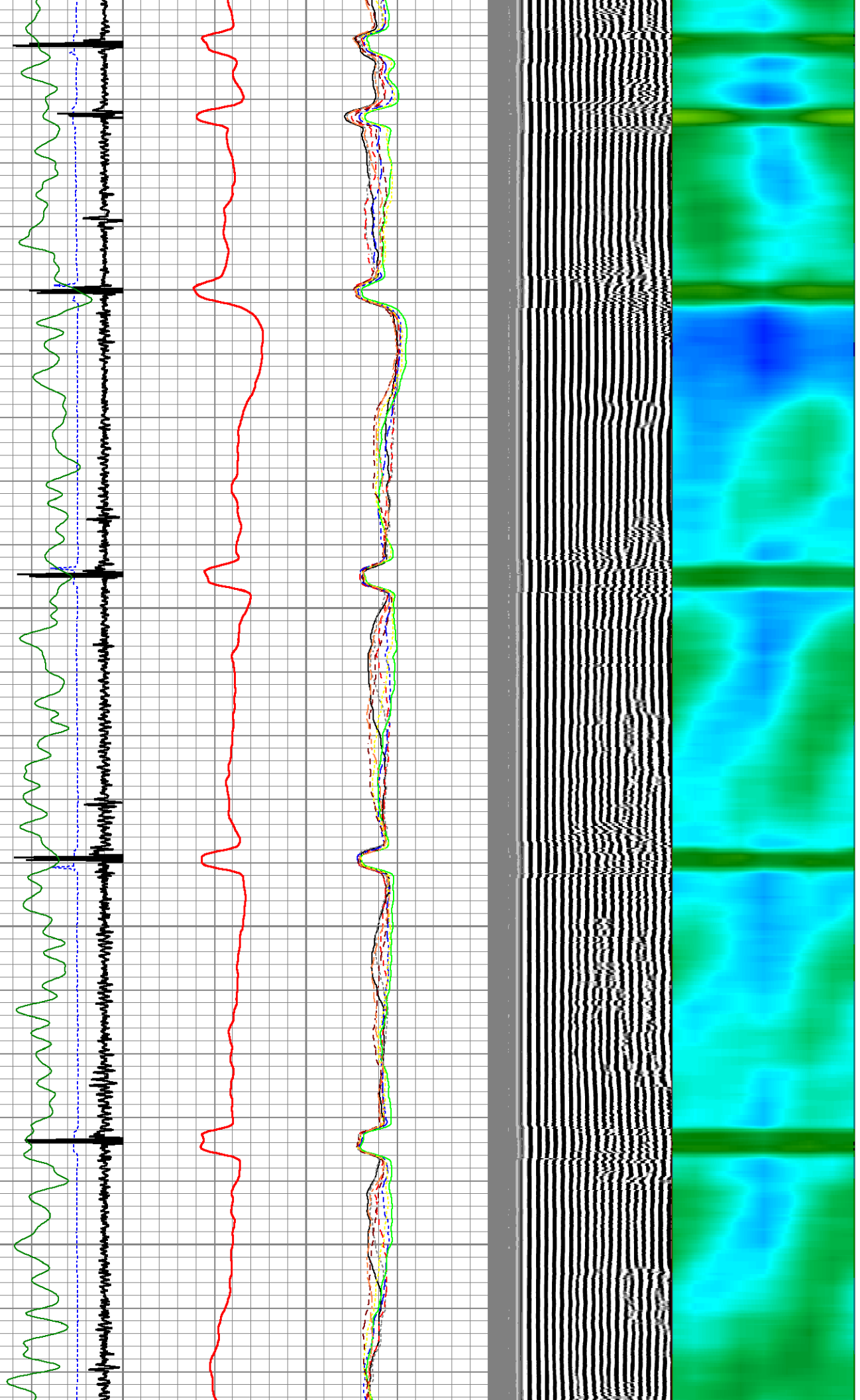

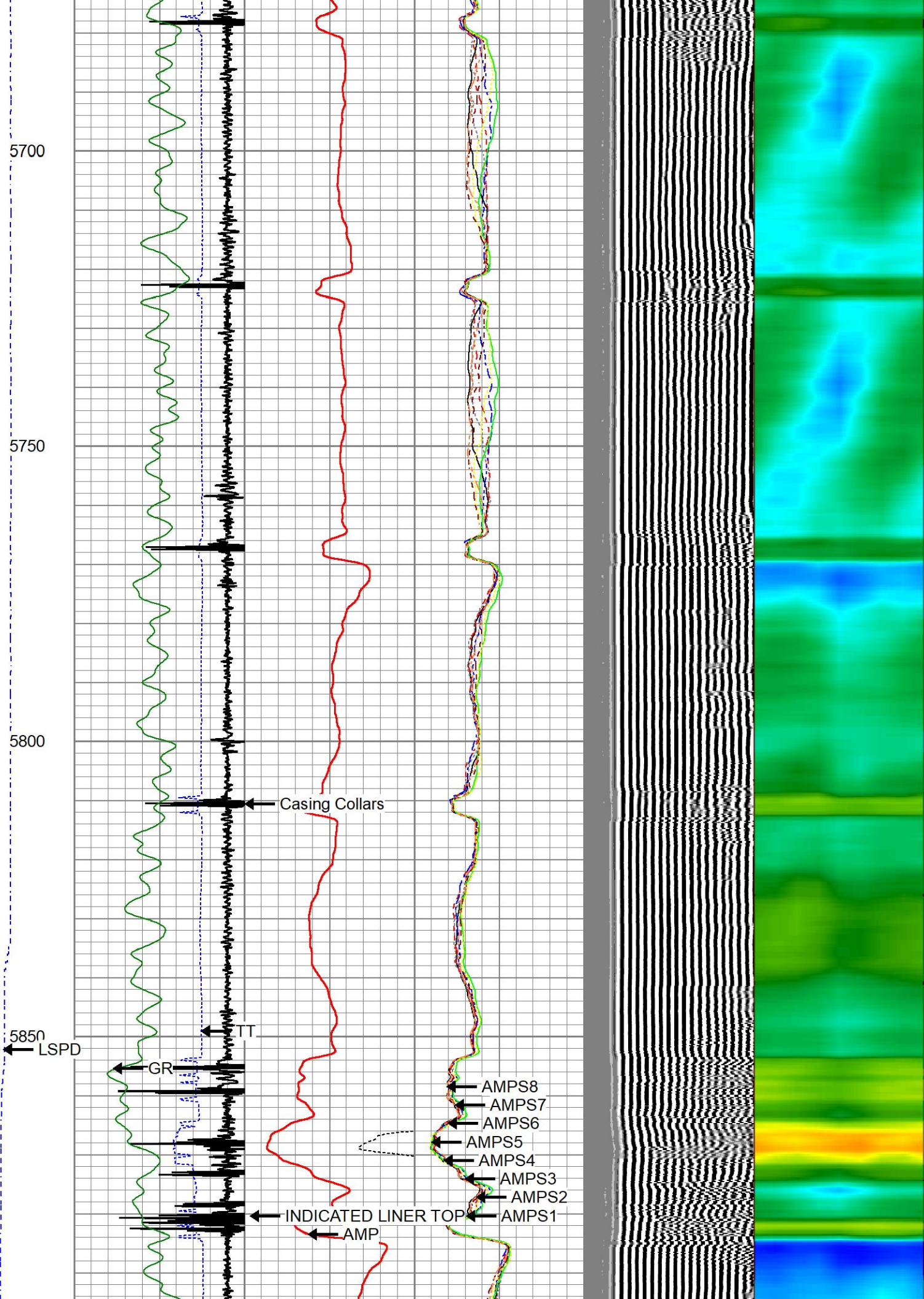

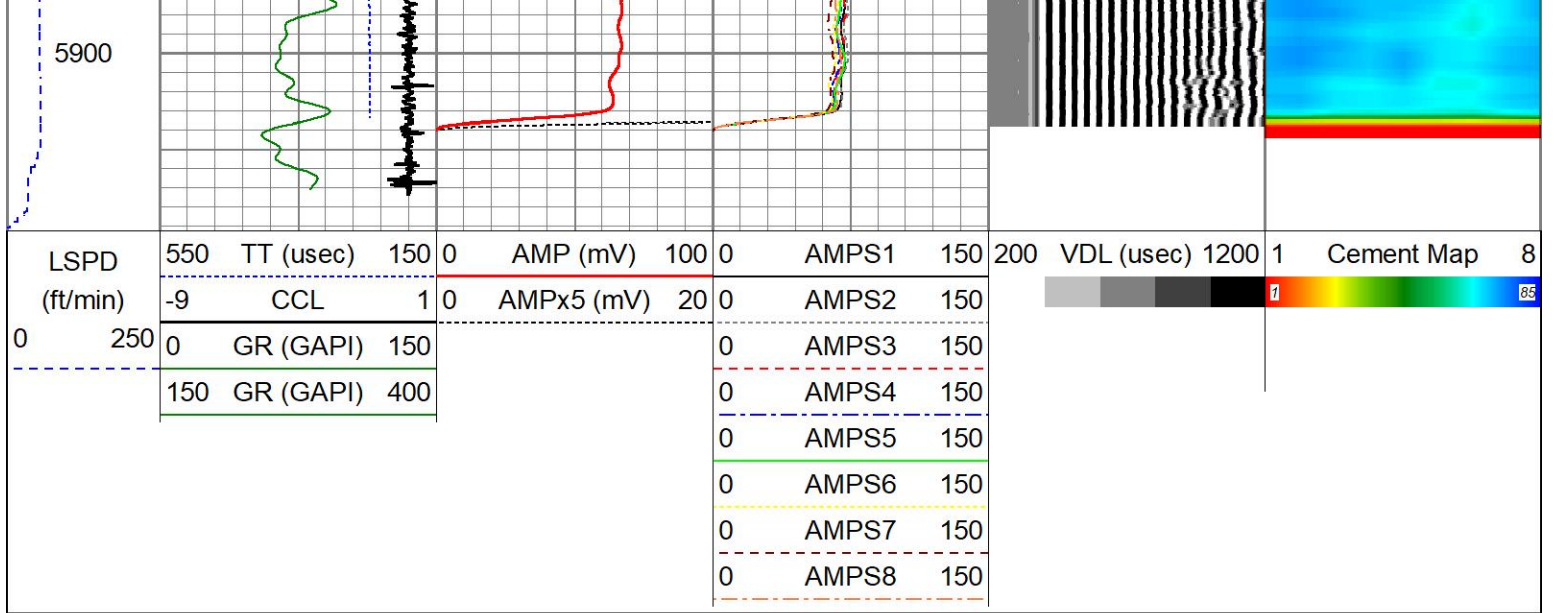

Calibration Report

Database File cbl siebring 5-63-32-48h.db
 Dataset Pathname pass4
 Dataset Creation Mon Nov 04 15:18:37 2024

Gamma Ray Calibration Report

Serial Number: 27GRL10-XXXX
 Tool Model: 27GRL10
 Performed: (Not Performed)

Calibrator Value: 1.0 GAPI

Background Reading: 0.0 cps
 Calibrator Reading: 1.0 cps

Sensitivity: 1.0000 GAPI/cps

Segmented Cement Bond Log Calibration Report

Serial Number: Greeley Ext Temp
 Tool Model: 27SBT10

Calibration Casing Diameter: 4.500 in
 Calibration Depth: 160.042 ft

Master Calibration, performed Mon Nov 4 14:54:03 2024:

	Raw (v)		Calibrated (mv)		Results	
	Zero	Cal	Zero	Cal	Gain	Offset
3'	0.015	1.058	0.250	81.196	77.601	-0.933
CAL	1.031	1.557				
5'	0.019	0.950	0.250	81.196	86.933	-1.376
SUM						
S1	0.016	0.948	0.000	81.196	87.119	-1.359
S2	0.016	0.957	0.000	81.196	86.255	-1.353
S3	0.016	1.022	0.000	81.196	80.722	-1.265
S4	0.016	1.132	0.000	81.196	72.795	-1.184
S5	0.016	1.169	0.000	81.196	70.418	-1.130
S6	0.016	1.205	0.000	81.196	68.262	-1.063
S7	0.016	1.134	0.000	81.196	72.604	-1.135
S8	0.016	0.986	0.000	81.196	83.655	-1.303

Internal Reference Calibration, performed Wed Sep 7 12:57:05 2022:

	Raw (v)		Calibrated (v)		Results	
	Zero	Cal	Zero	Cal	Gain	Offset
CAL	0.000	0.000	1.031	1.557	1.000	0.000

Air Zero Calibration, performed Fri Jul 12 07:58:44 2024:

	Raw (v)		Calibrated (v)		Results
	Zero		Zero		Offset
3'	0.000		0.000		0.000
5'	0.000		0.000		0.000
SUM					
S1	0.000		0.000		0.000
S2	0.000		0.000		0.000
S3	0.000		0.000		0.000
S4	0.000		0.000		0.000
S5	0.000		0.000		0.000
S6	0.000		0.000		0.000
S7	0.000		0.000		0.000
S8	0.000		0.000		0.000



Company	CIVITAS RESOURCES	
Well	SIEBRING 5-63-32-48H	
Field	WATTENBERG	
County	WELD	
State	CO	Country USA