



**Gamma Ray CCL  
Cement Bond  
Sector VDL**

Company Civitas Resource  
Well Siebring 5-63-32-16H  
Field Wattenberg  
County Weld State CO

Location: API #: 05-123-35268  
SE NE  
Permanent Datum SEC 32 TWP 5N RGE 63W  
Log Measured From Kelly Bushing = 24' Elevation 4570'  
Drilling Measured From Kelly Bushing Elevation 4593'  
G.L. 4570'

Date Oct 18, 2024  
Run Number One  
Depth Driller 10,948  
Depth Logger 5800'  
Bottom Logged Interval 5800'  
Top Log Interval Surface  
Open Hole Size 13.5"  
Type Fluid H2O  
Density / Viscosity ~8.3#  
Max. Recorded Temp. 199 °F  
Estimated Cement Top See Log  
Time Well Ready ROA  
Time Logger on Bottom 0745  
Equipment Number 807  
Location Kersey, CO  
Recorded By Tim Hawley  
Witnessed By Pedro Chavira

Borehole Record		Tubing Record					
Run Number	Bit Size	From	To	Size	Weight	From	To
One	13.5"	Surface	1538'				
Two	8.75"	Surface	6869'				
Three	6.125"	6366'	10,948'				

Casing Record	Size	Mgt/Ft	Top	Bottom
Surface String	9.625"	36#	0'	1500'
Prot. String	7"	26#	0'	6869'
Production String	4.5"	11.6#	6366'	10948'
Liner				

<<< Fold Here >>>

All interpretations are opinions based on inferences from electrical or other measurements and we cannot and do not guarantee the accuracy or correctness of any interpretation, and we shall not, except in the case of gross or willful negligence on our part, be liable or responsible for any loss, costs, damages, or expenses incurred or sustained by anyone resulting from any interpretation made by any of our officers, agents or employees. These interpretations are also subject to our general terms and conditions set out in our current Price Schedule.

**Comments**

Thank you for choosing SureFire Wireline West!!!  
Log ran under 500PSI @ Surface

Database File civi\_siebring 5-63-32-16h\_cbl.db  
Dataset Pathname pass1.4  
Presentation Format civitas  
Dataset Creation Fri Oct 18 07:38:37 2024  
Charted by Depth in Feet scaled 1:240

5	CCL\$1	-0.625	0	AMP (mV)	100	0	AMPS1	150	200	VDL (usec)	1200	1	RADIAL MAP	8
0	GR (GAPI)	150	650	TT (usec)	150	0	AMPS2	150						
GCT_TEMP			0	AMPx5 (mV)	20	0	AMPS3	150						
(degF)						0	AMPS4	150						
						0	AMPS5	150						
						0	AMPS6	150						
						0	AMPS7	150						
						0	AMPS8	150						

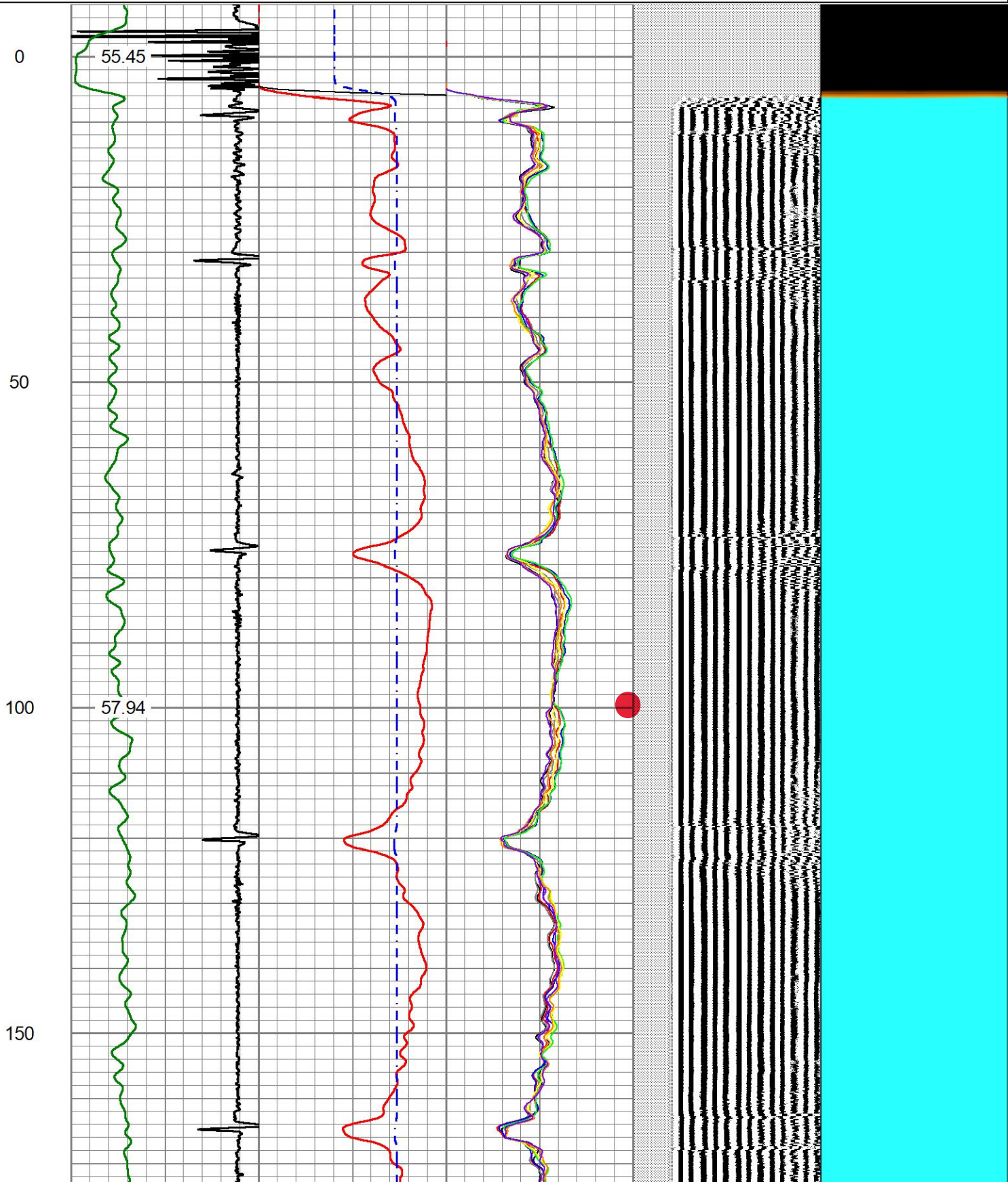

200

250

300

350

59.70

61.83

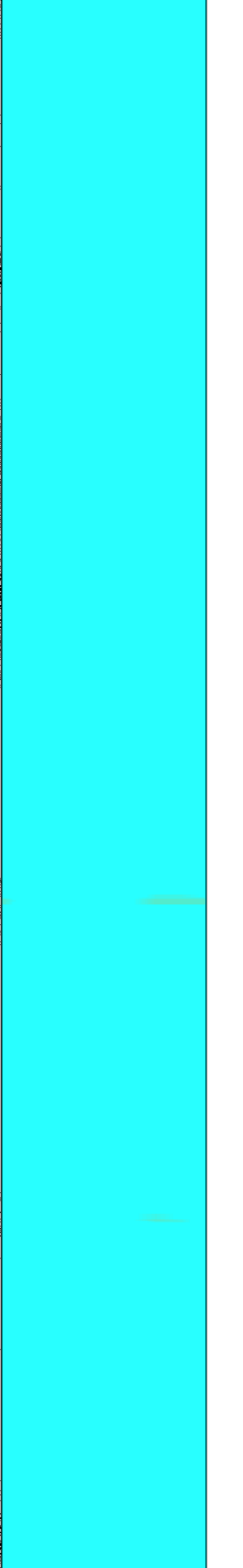
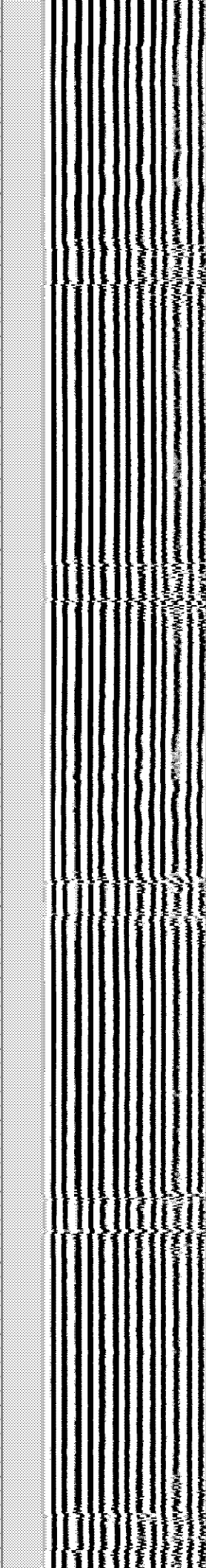
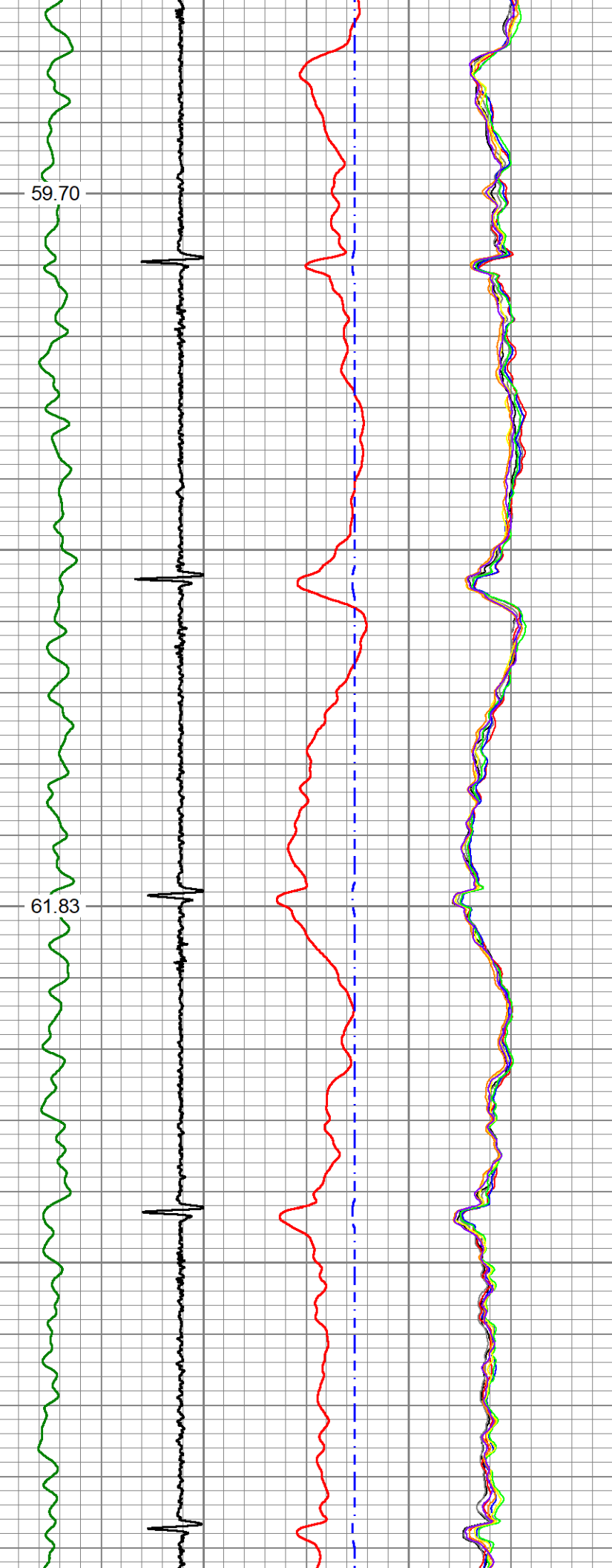

400

63.68

450

500

65.40

550

600

67.12

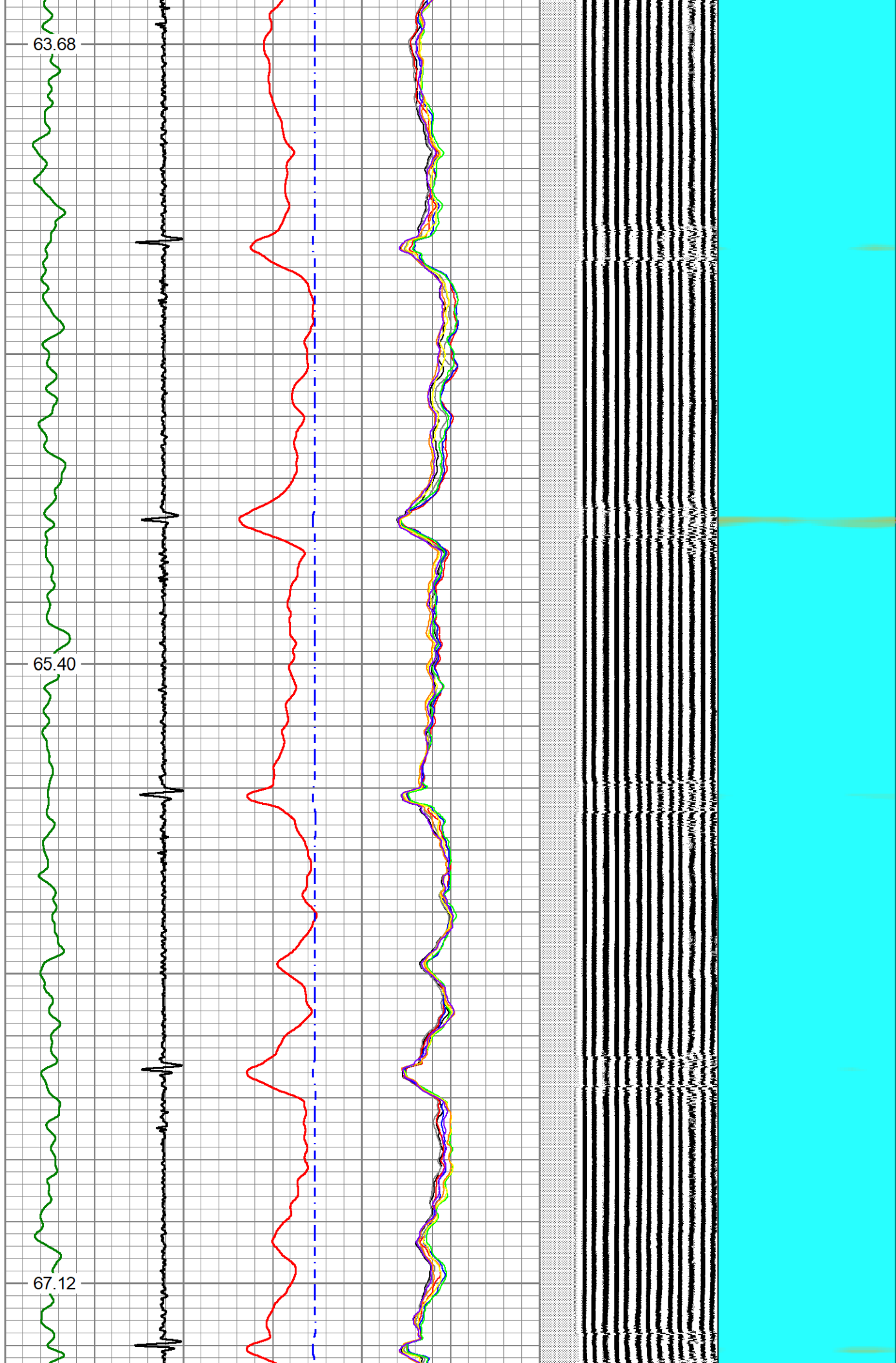

650

700

750

800

68.94

70.92

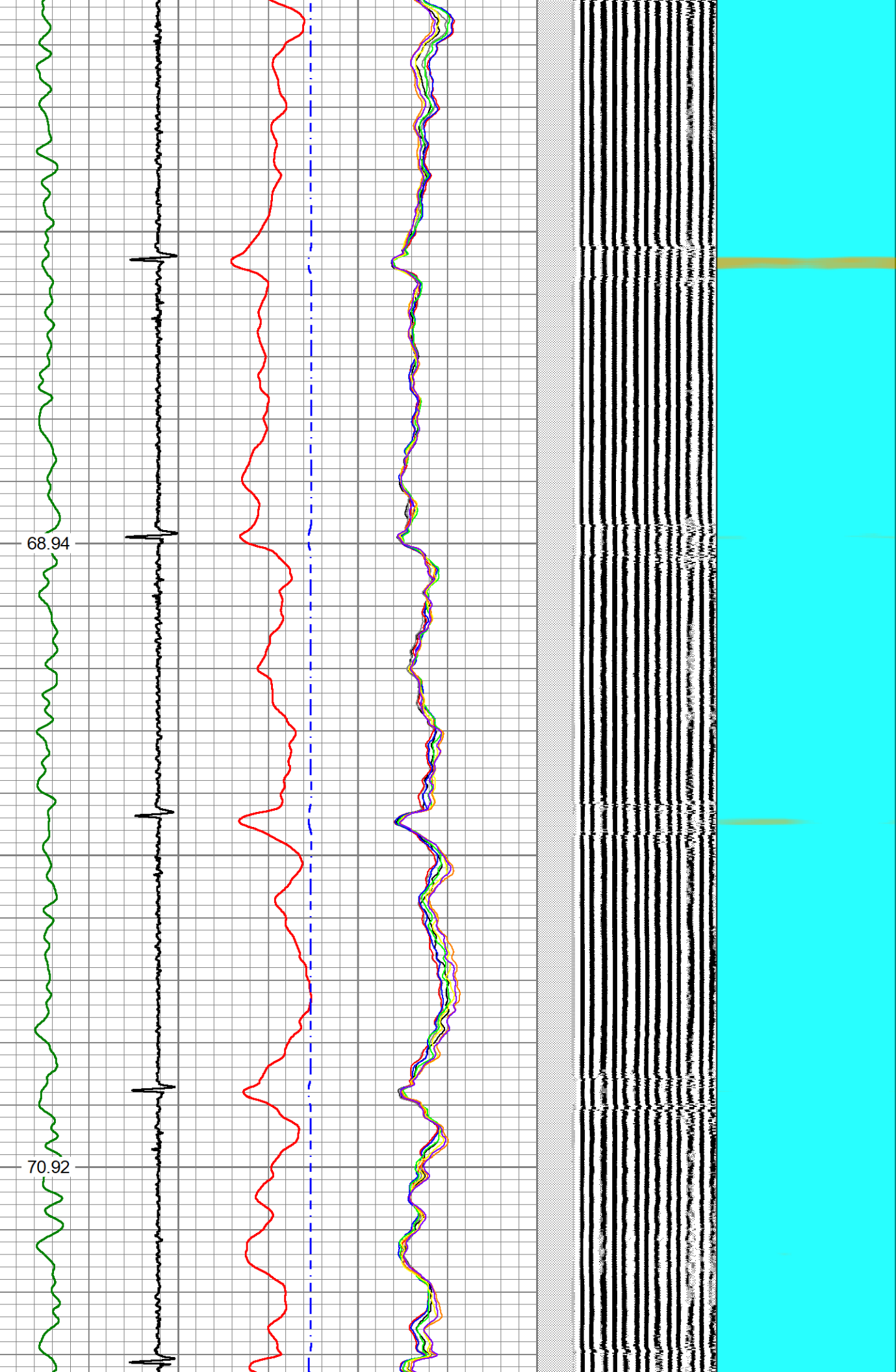

850

900

950

1000

1050

72.77

74.76

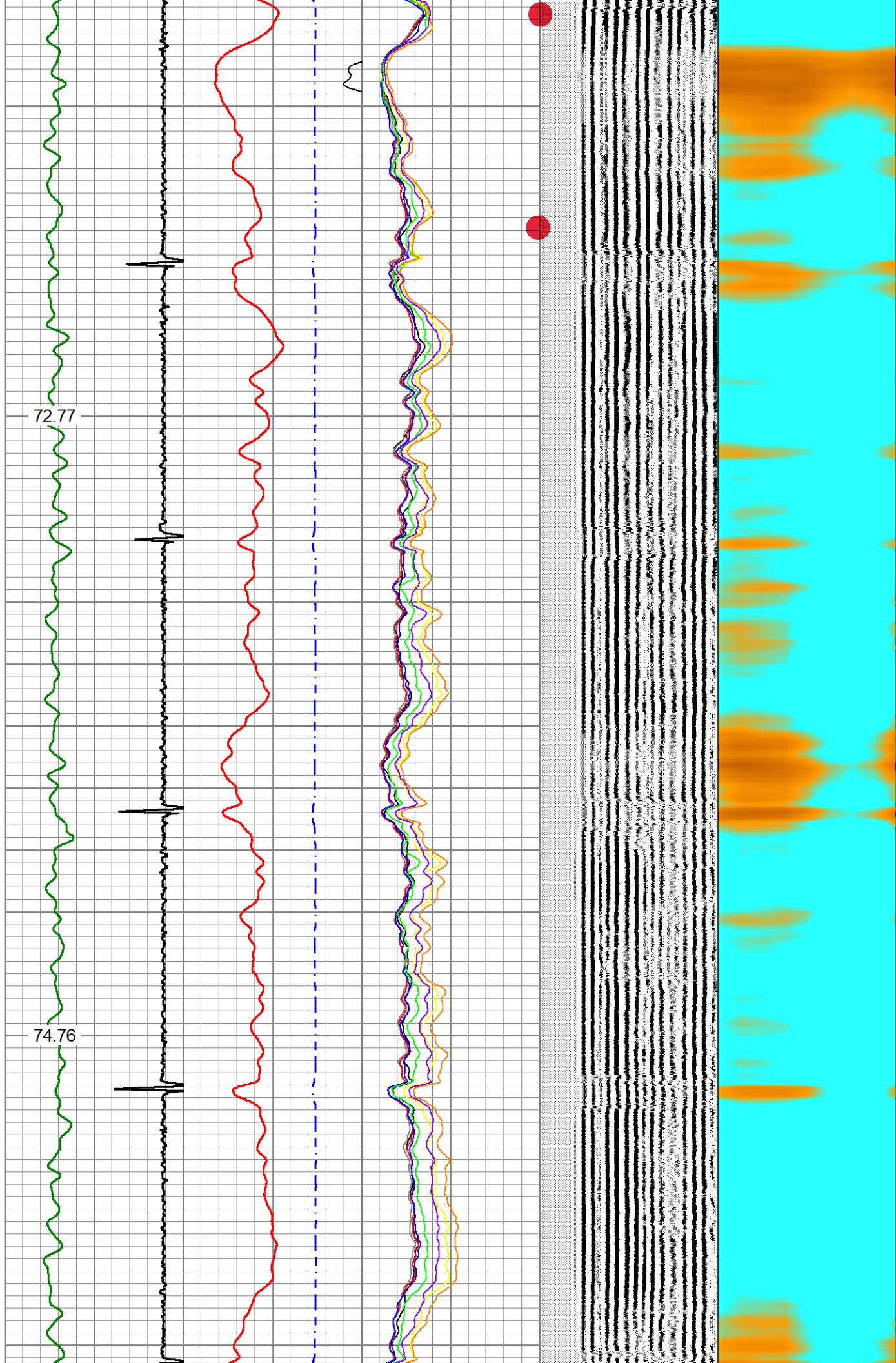

1100

76.77

1150

1200

78.88

1250

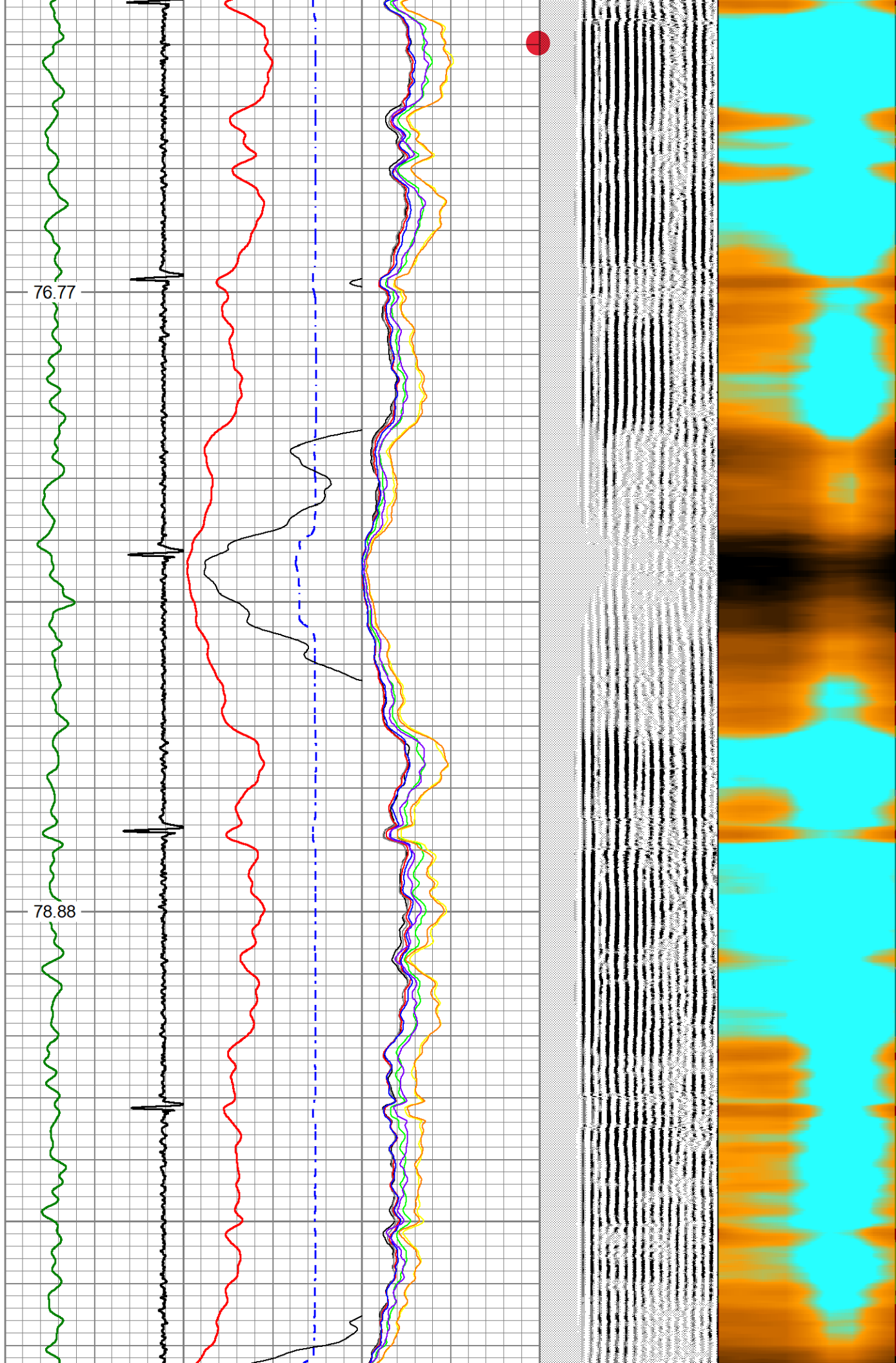

1300

1350

1400

1450

80.91

83.12

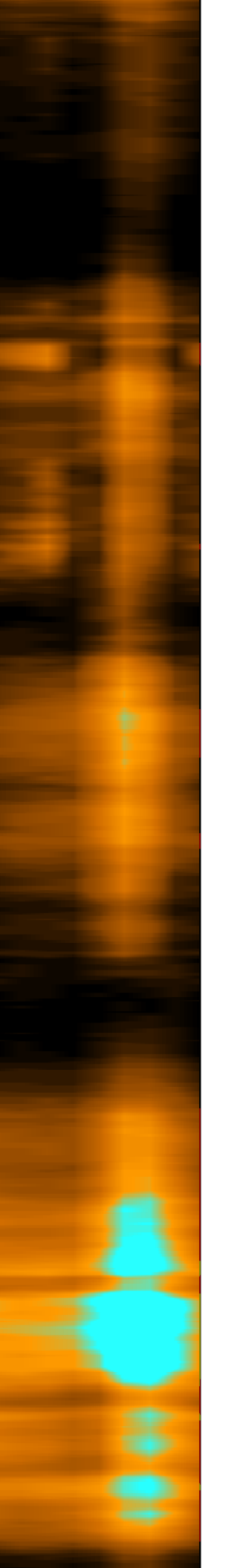
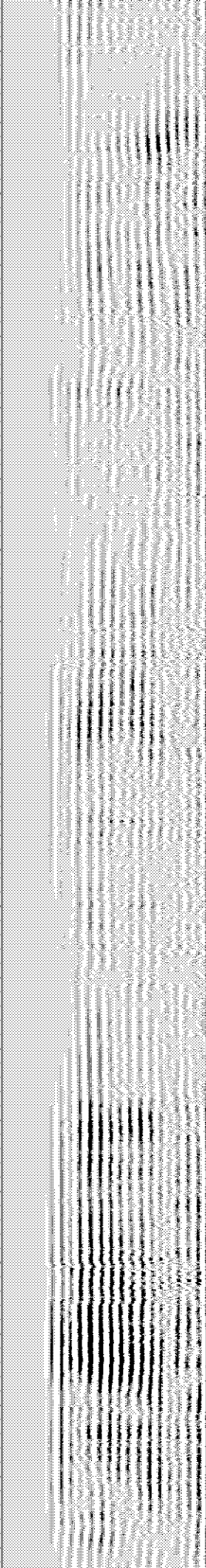
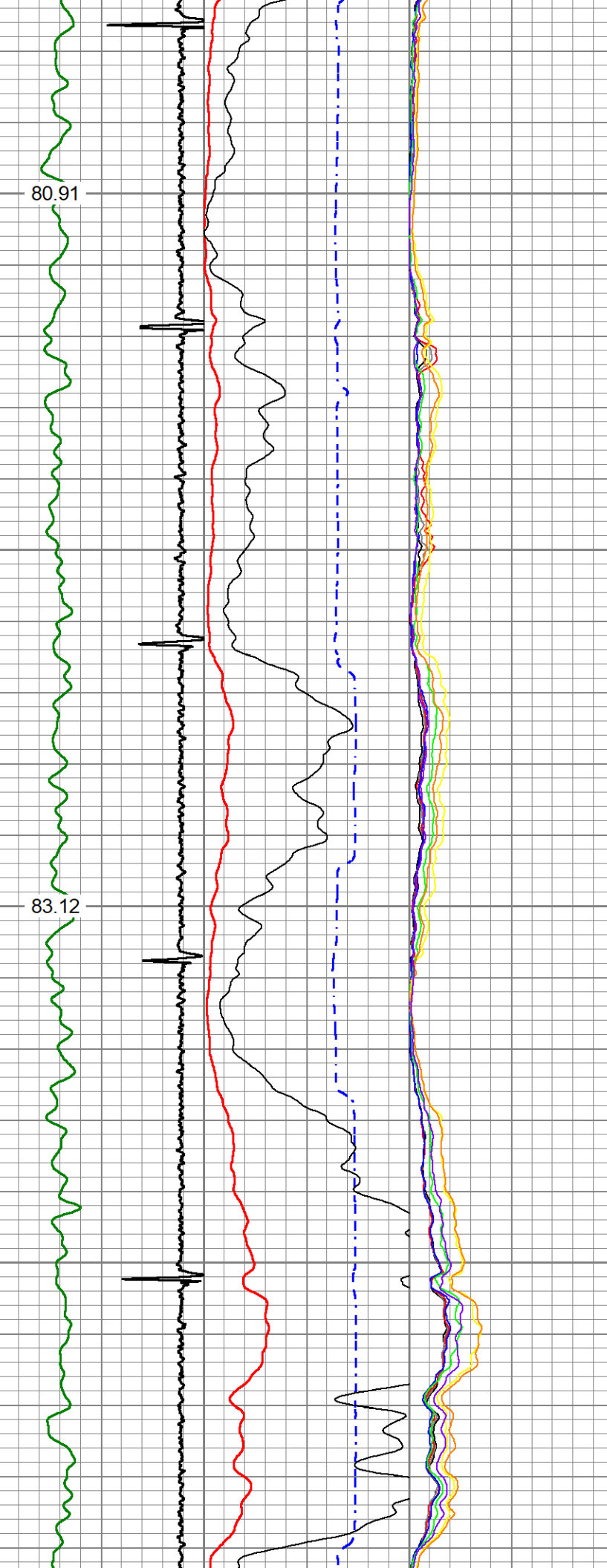

1500

85.62

1550

1600

88.12

1650

1700

90.63

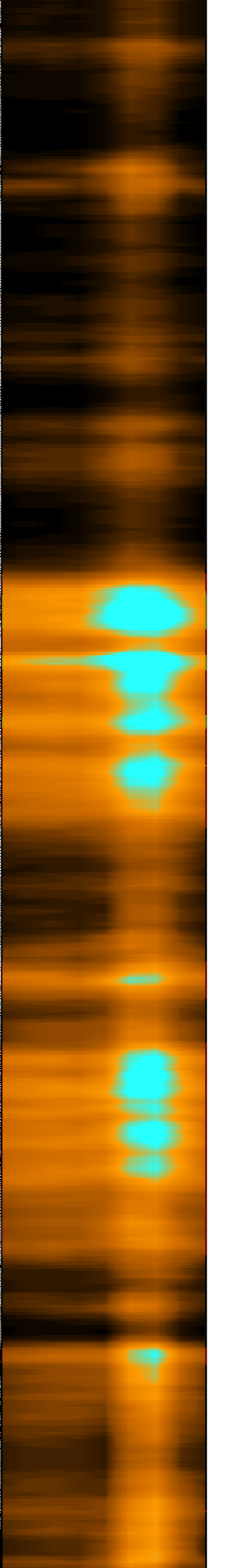
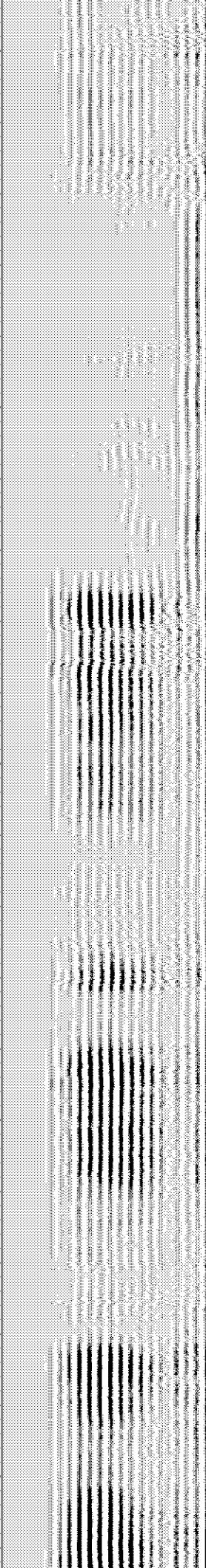
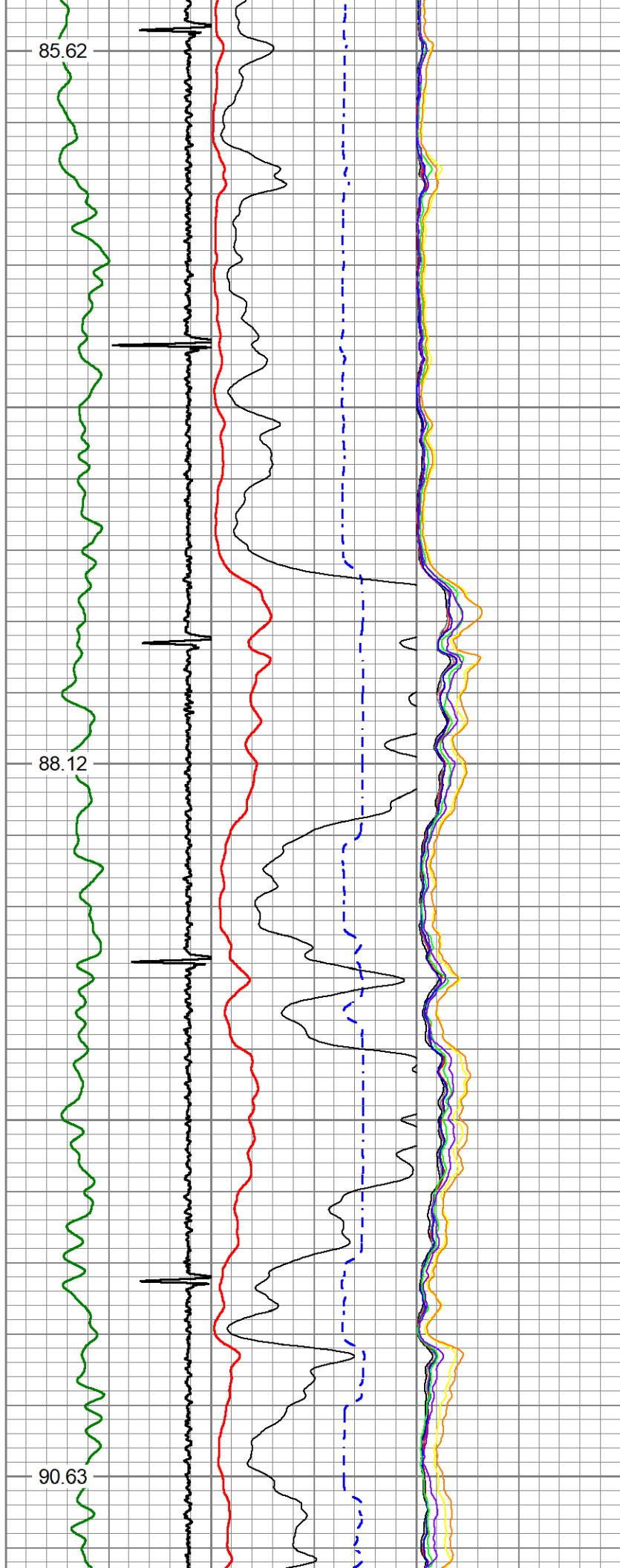

1750

1800

1850

1900

93.18

95.93

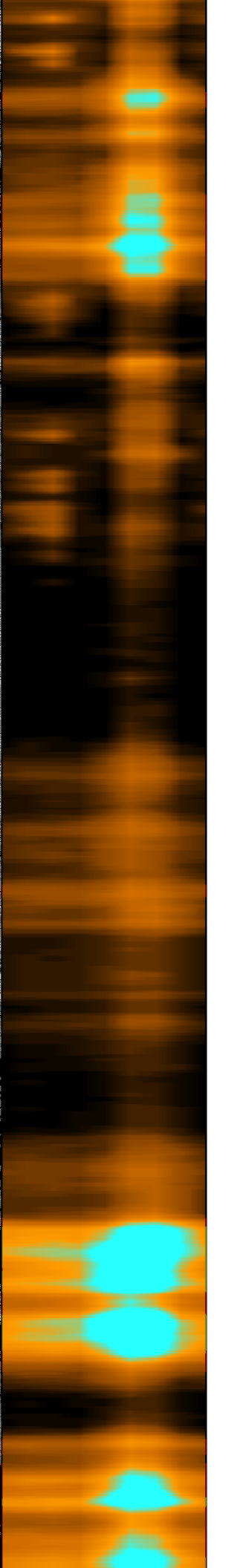
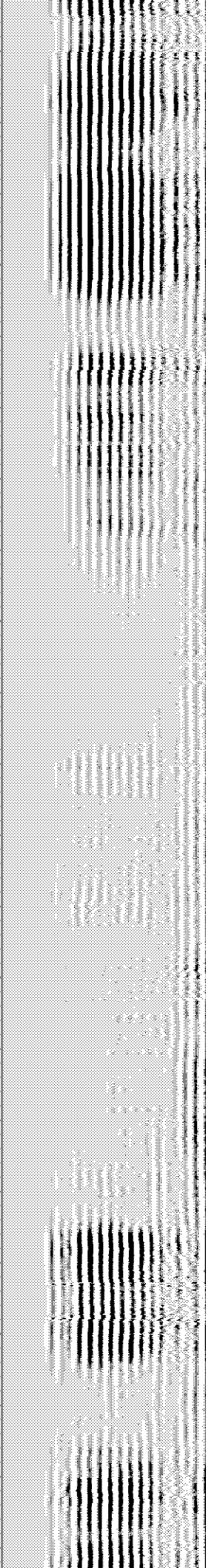
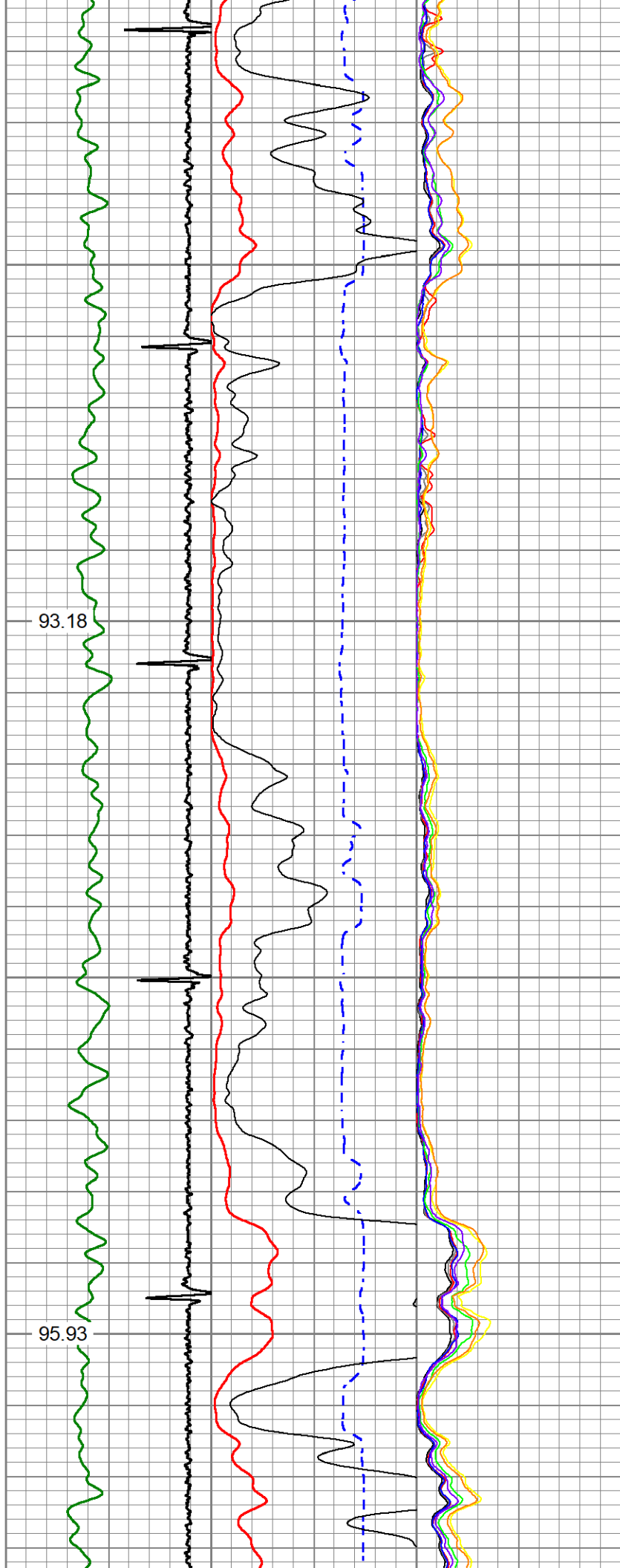

1950

2000

2050

2100

2150

98.20

100.78

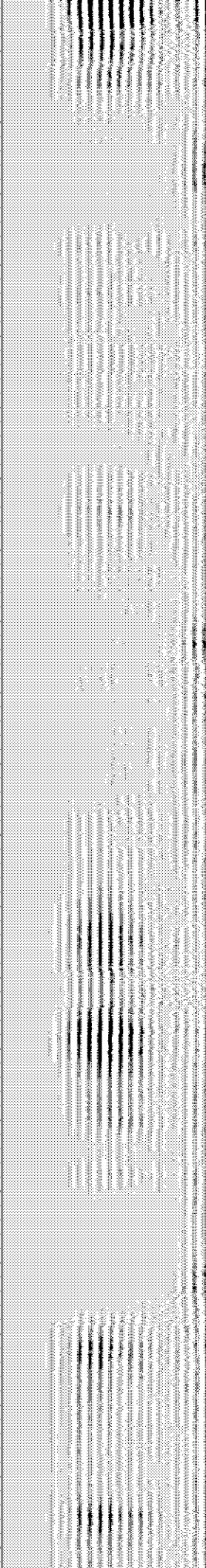
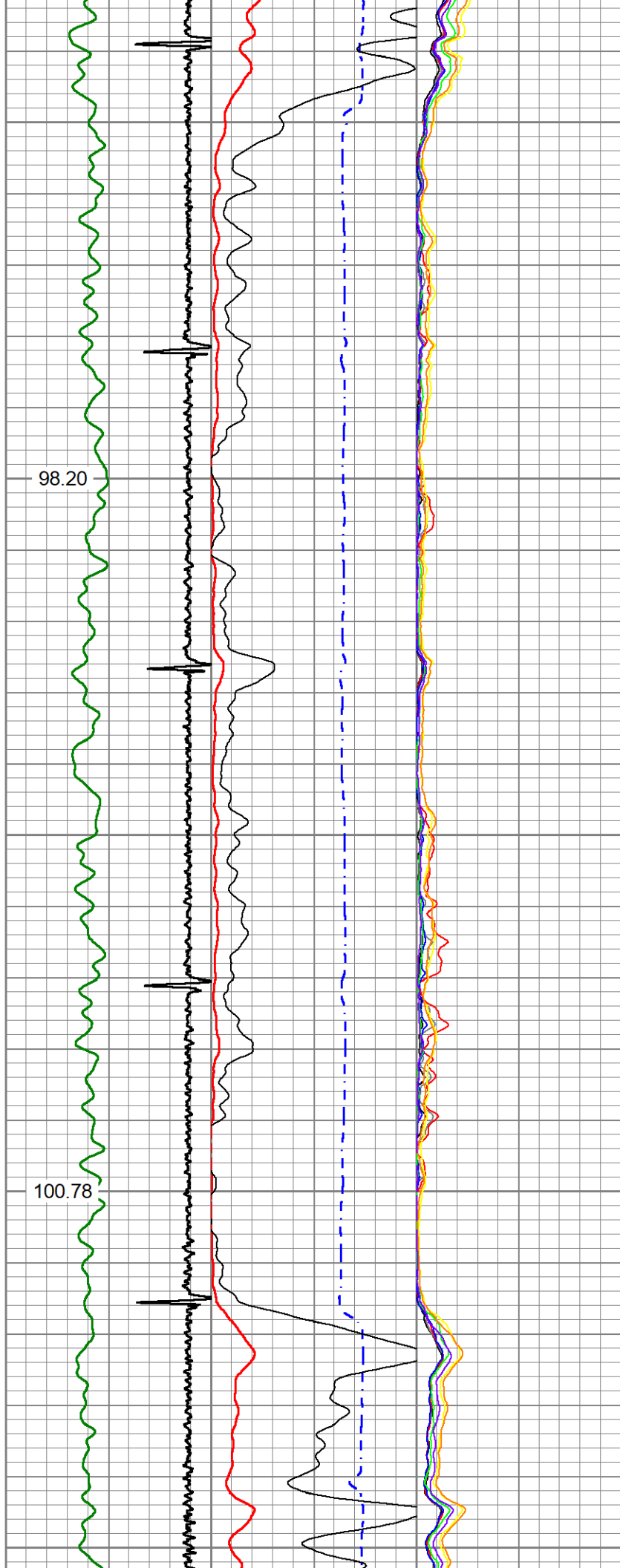

2200

103.53

2250

2300

106.17

2350

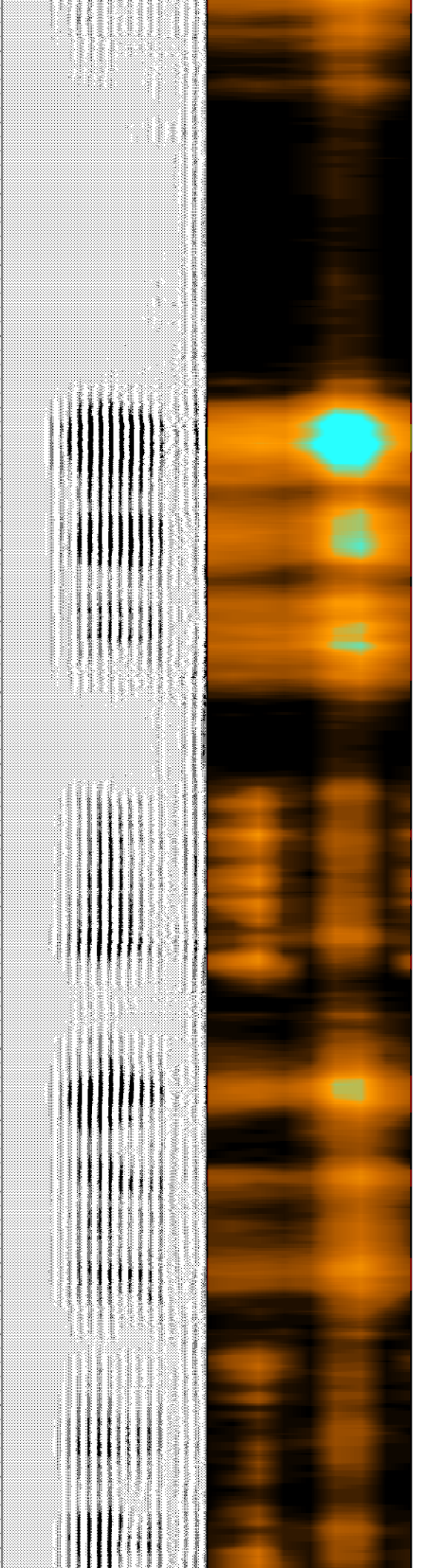
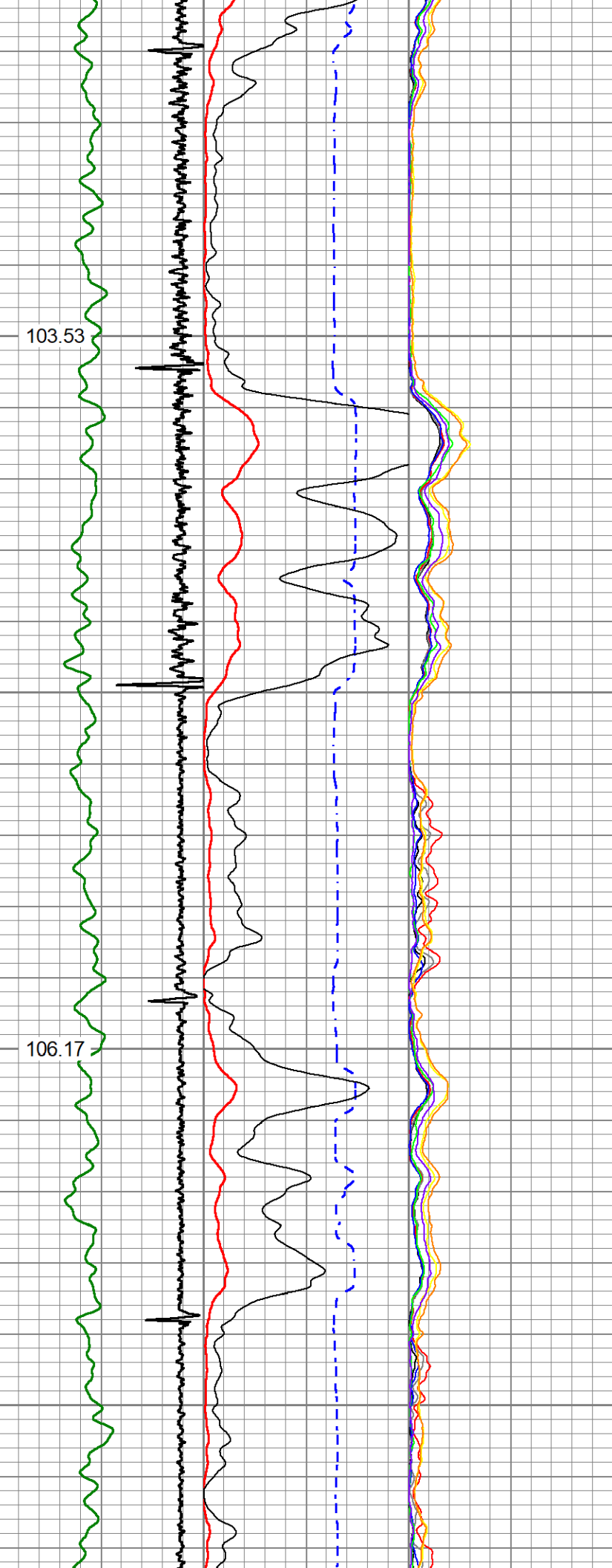

2400

108.68

2450

2500

111.12

2550

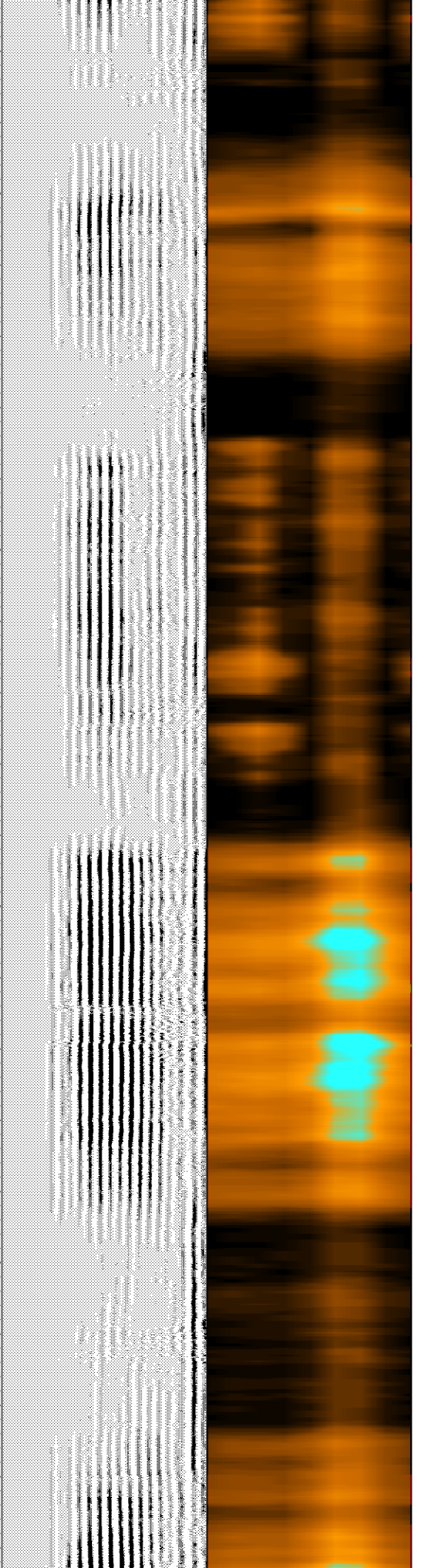
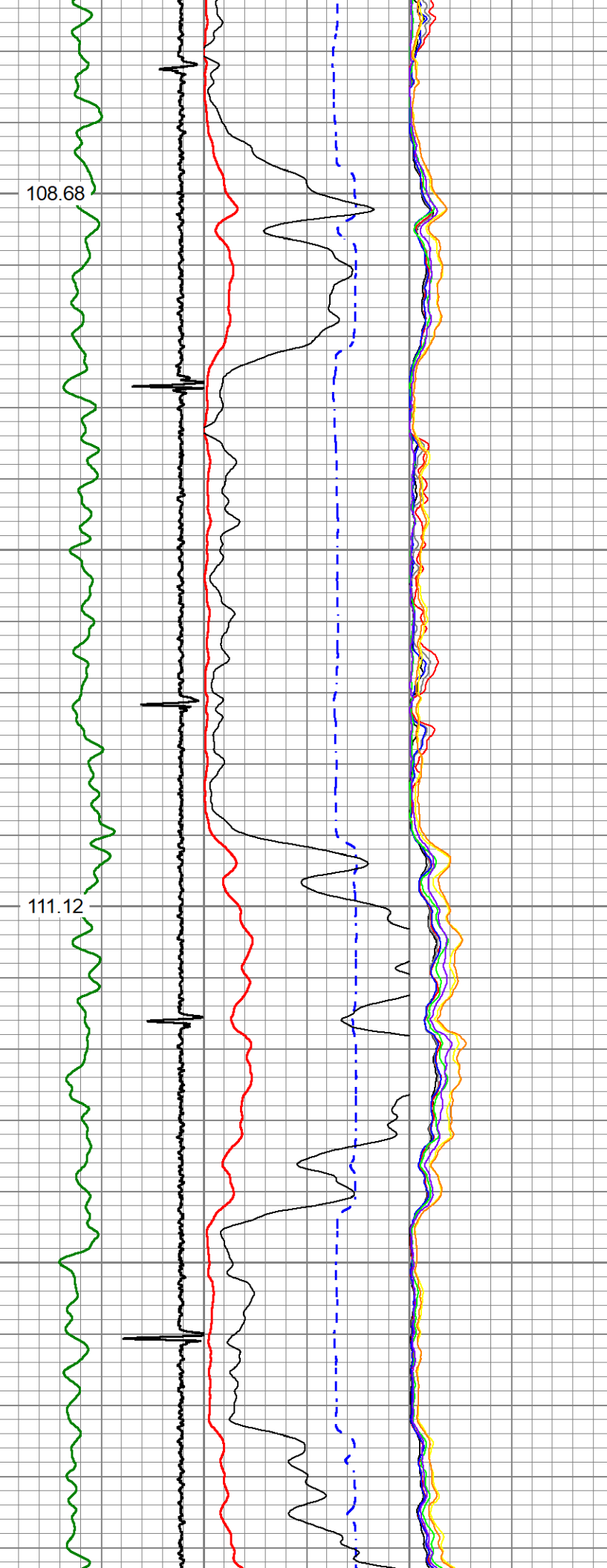

2600

113.42

2650

2700

115.27

2750

2800

116.89

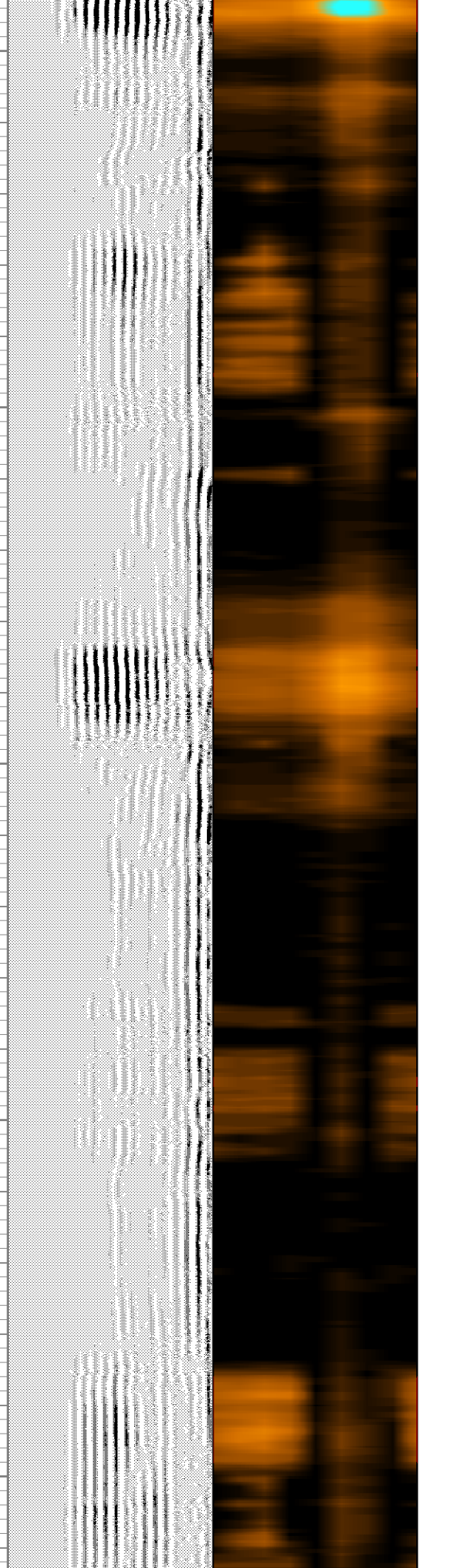
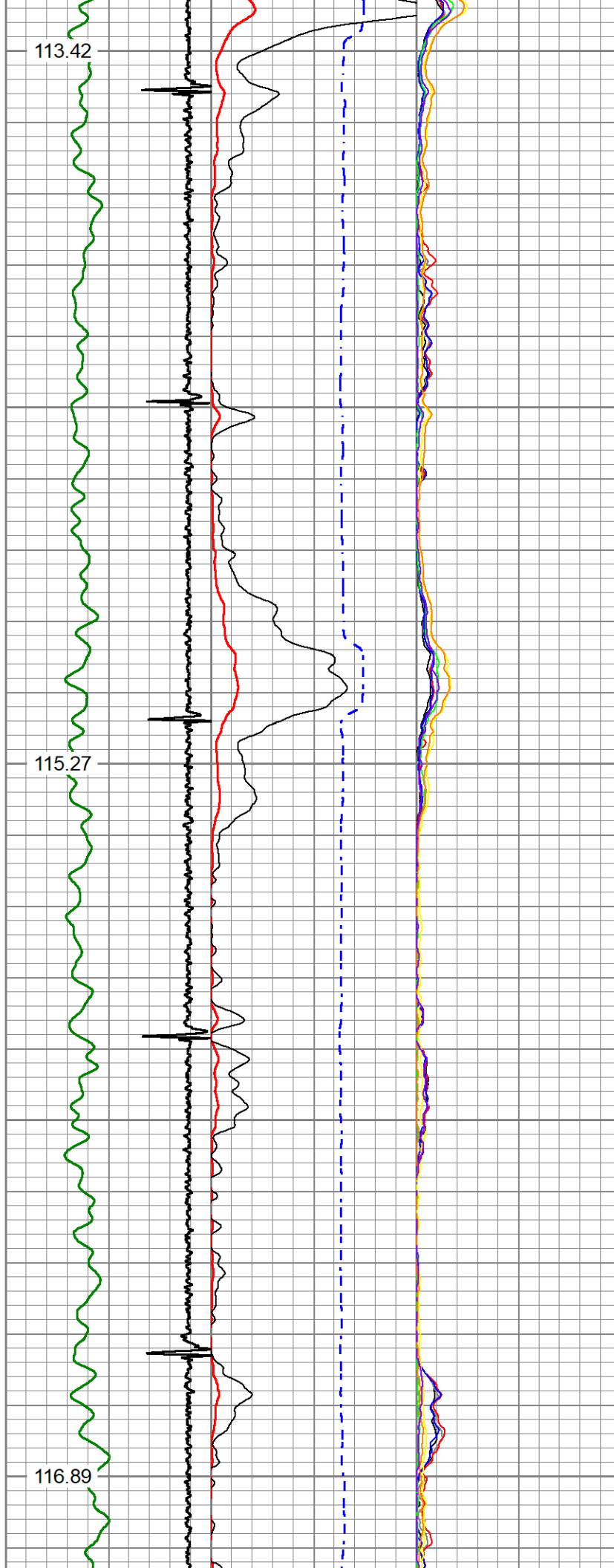

2850

2900

2950

3000

119.37

121.44

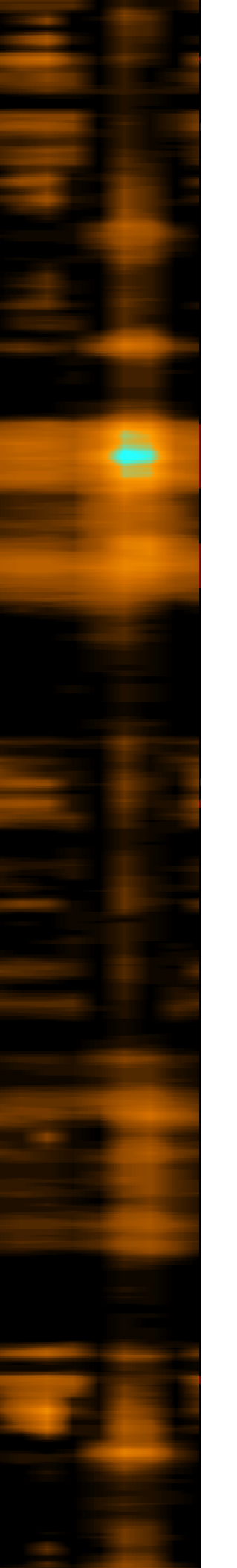
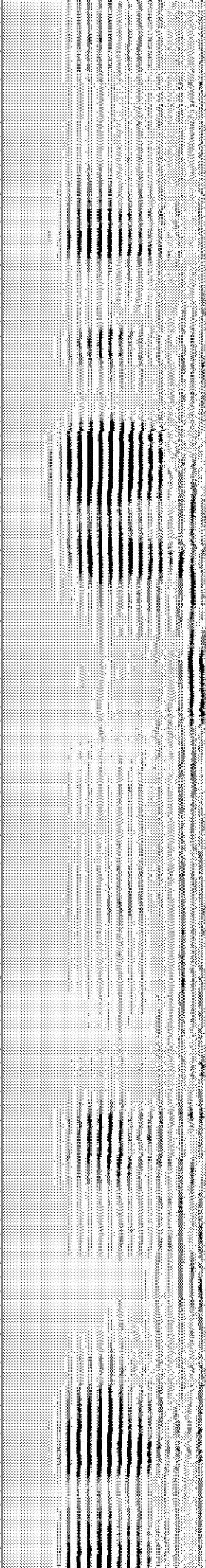
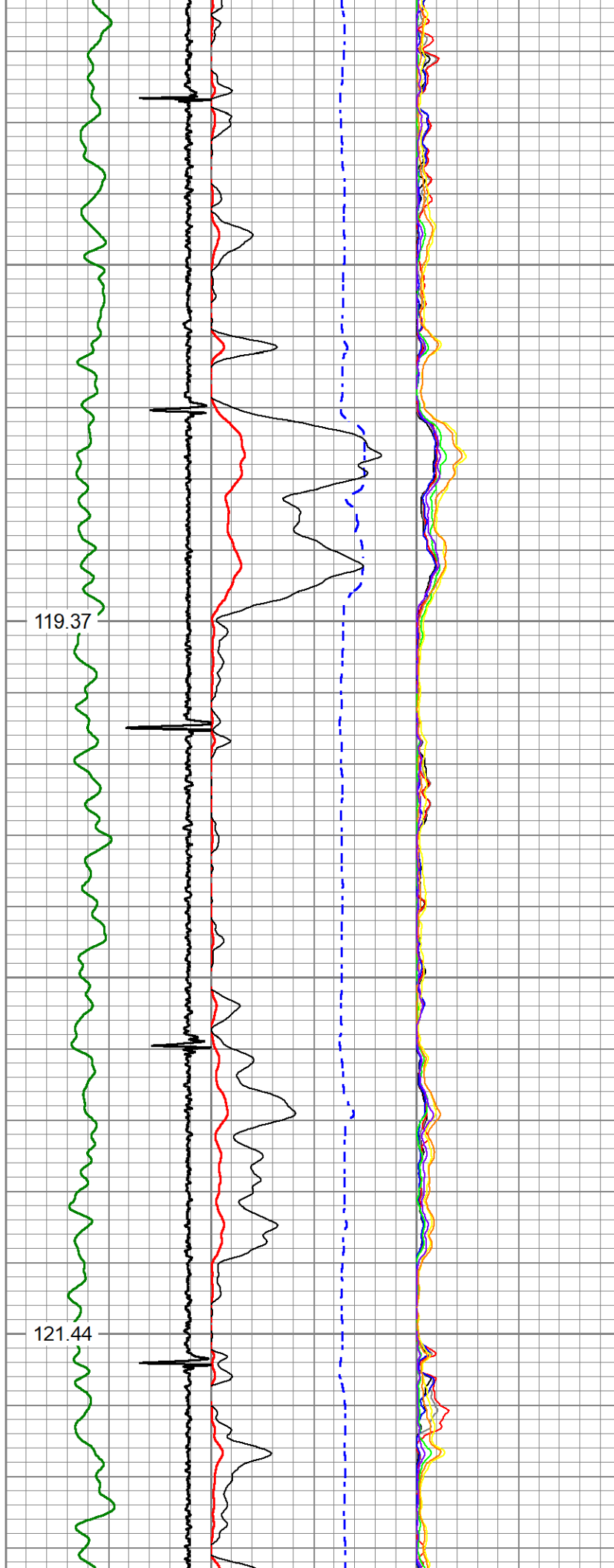

3050

3100

3150

3200

3250

123.90

126.51

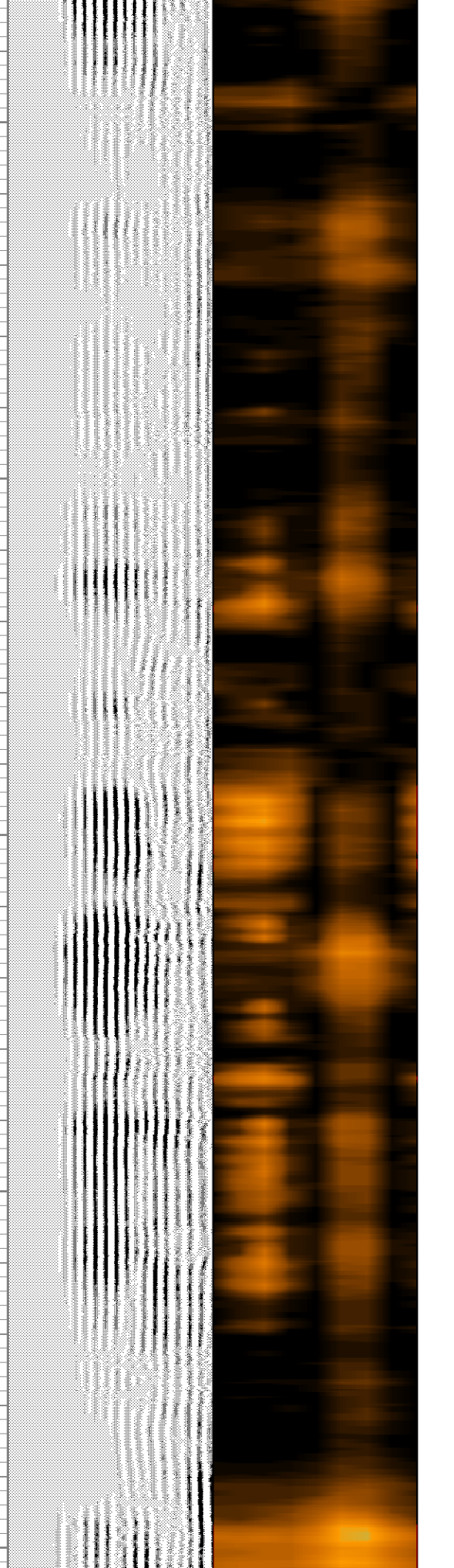
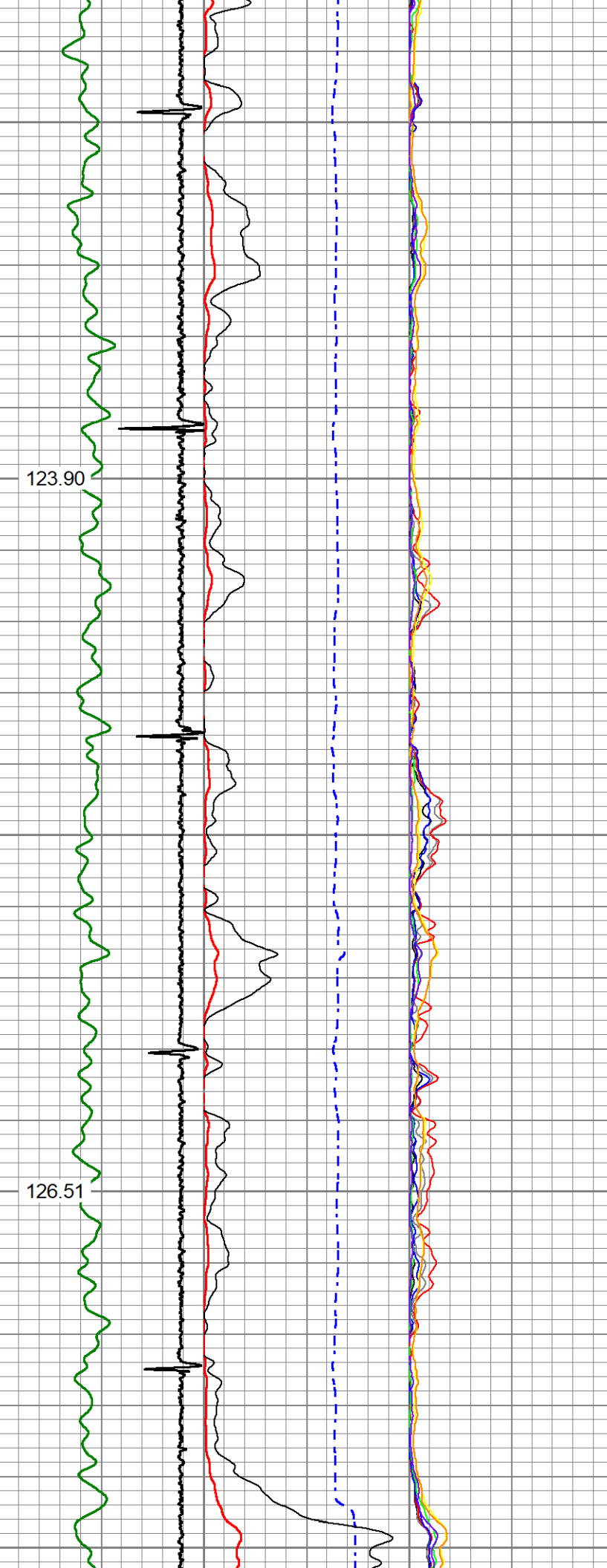

3300

129.28

3350

3400

132.58

3450

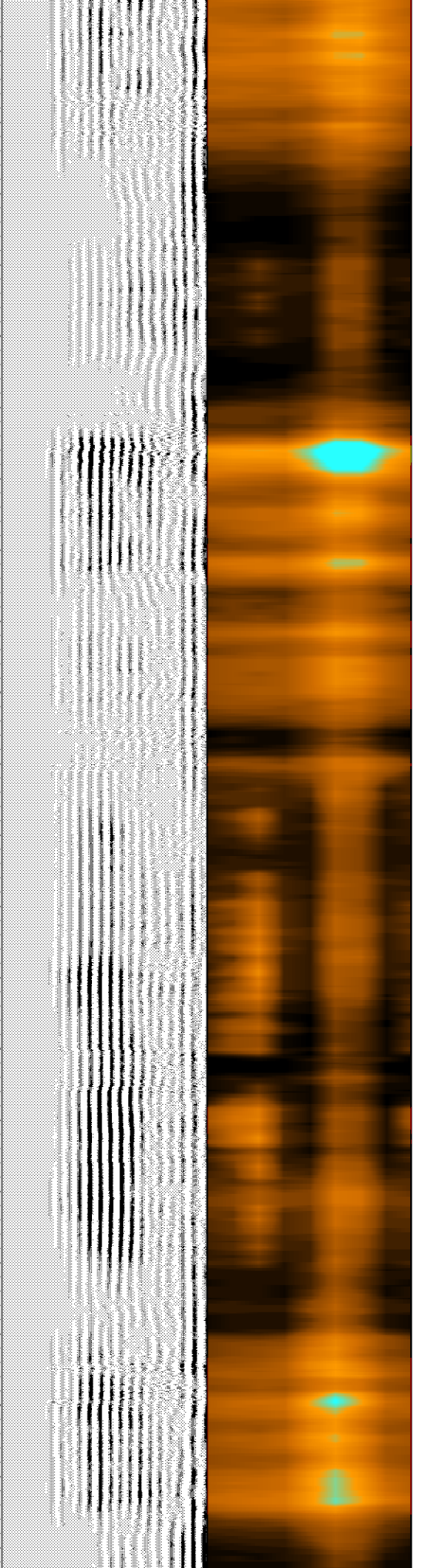
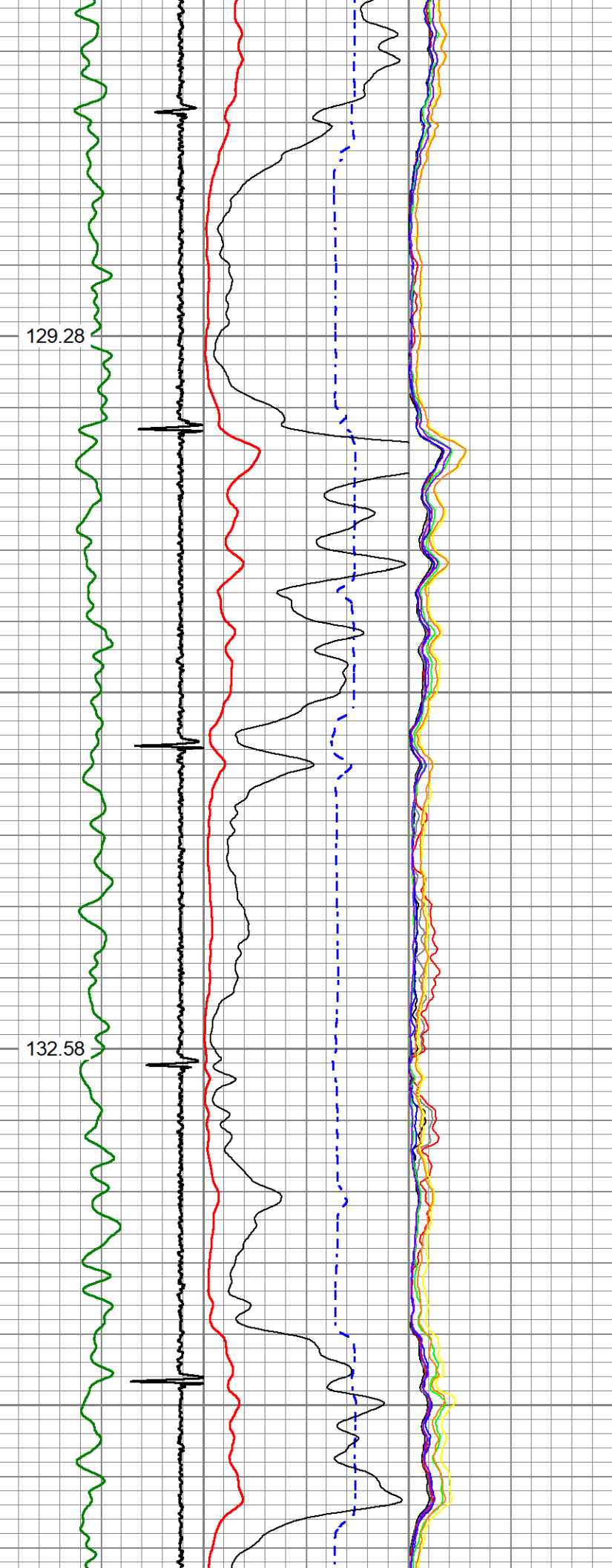



3700

140.49

3750

3800

142.65

3850

3900

145.07

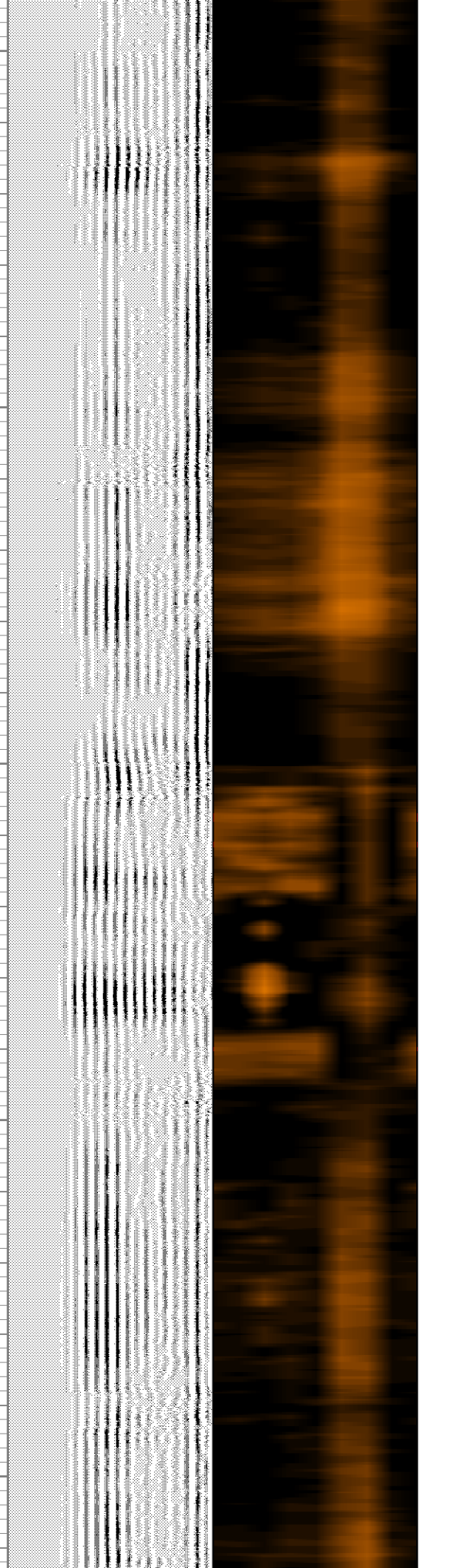
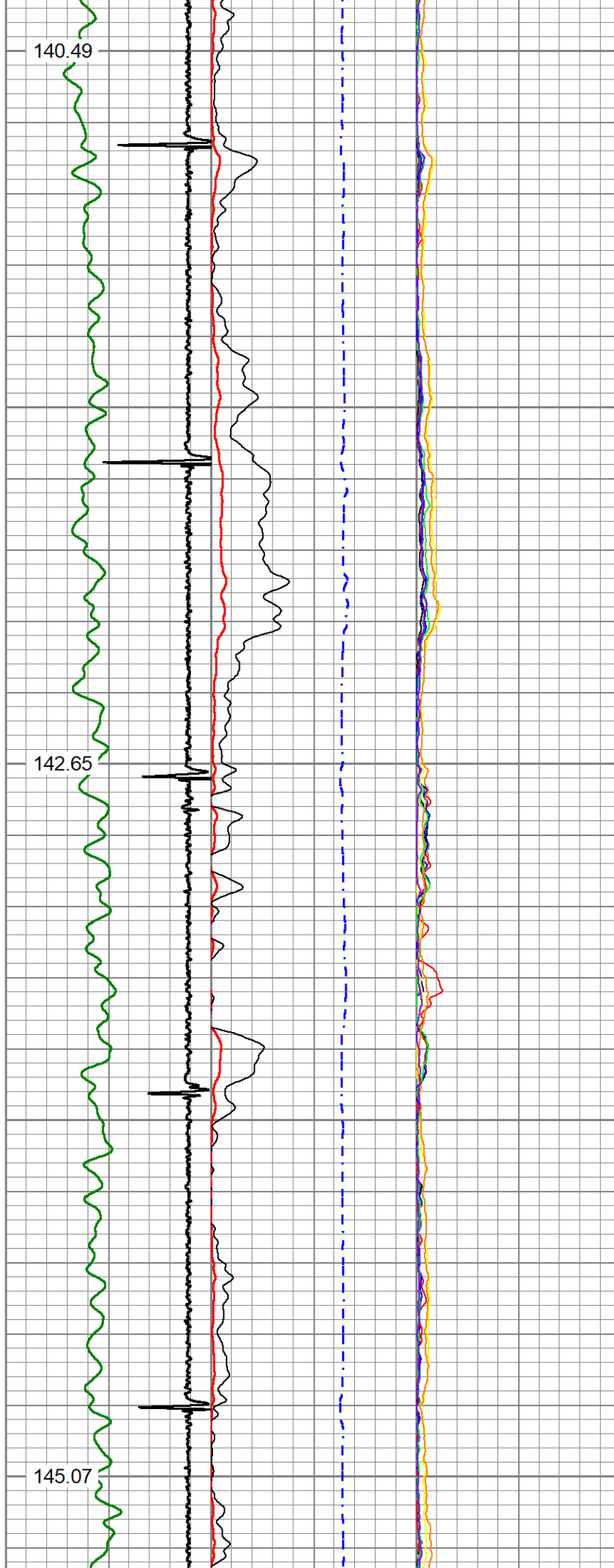

3950

4000

4050

4100

147.70

150.20

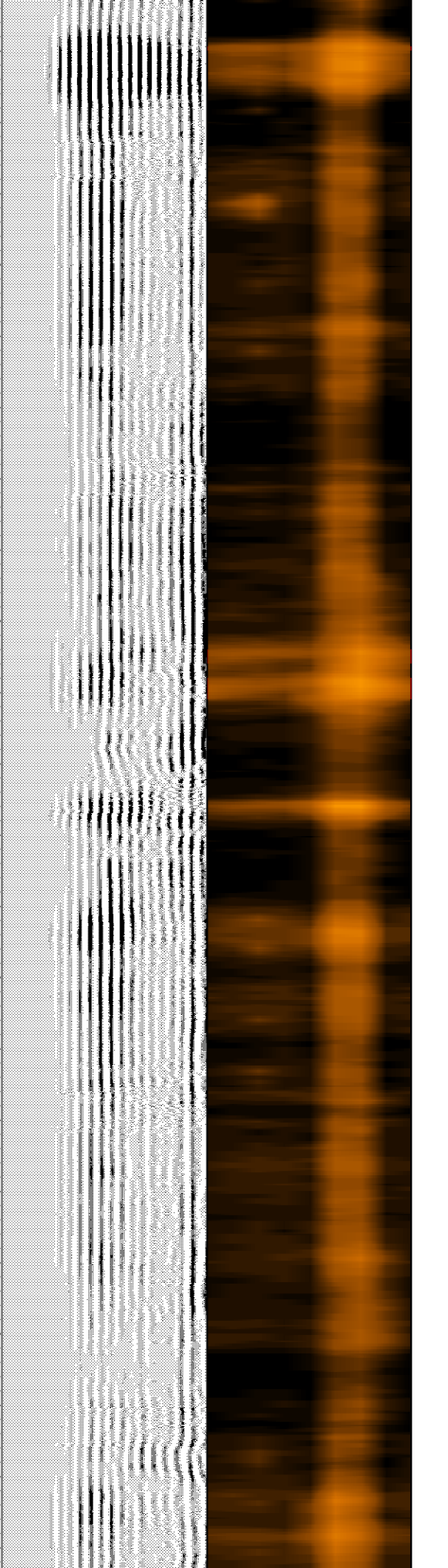
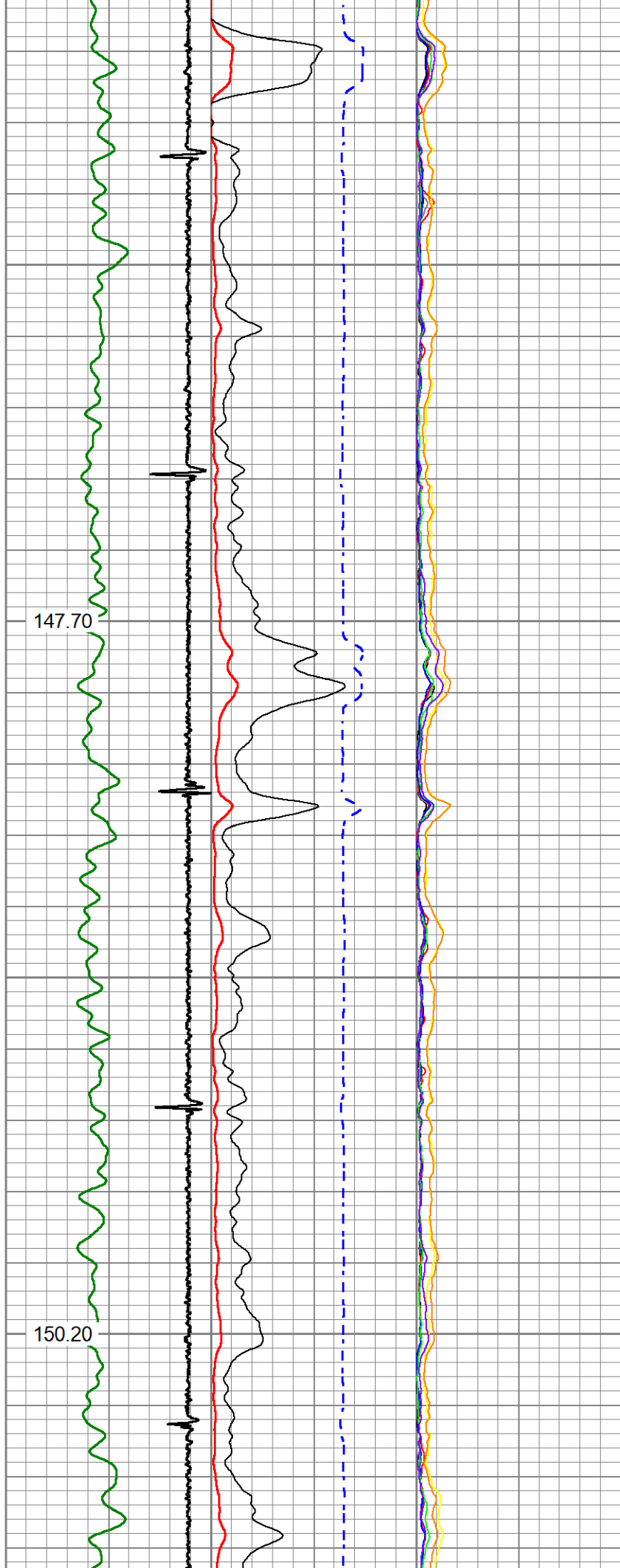

4150

4200

4250

4300

4350

153.05

155.63

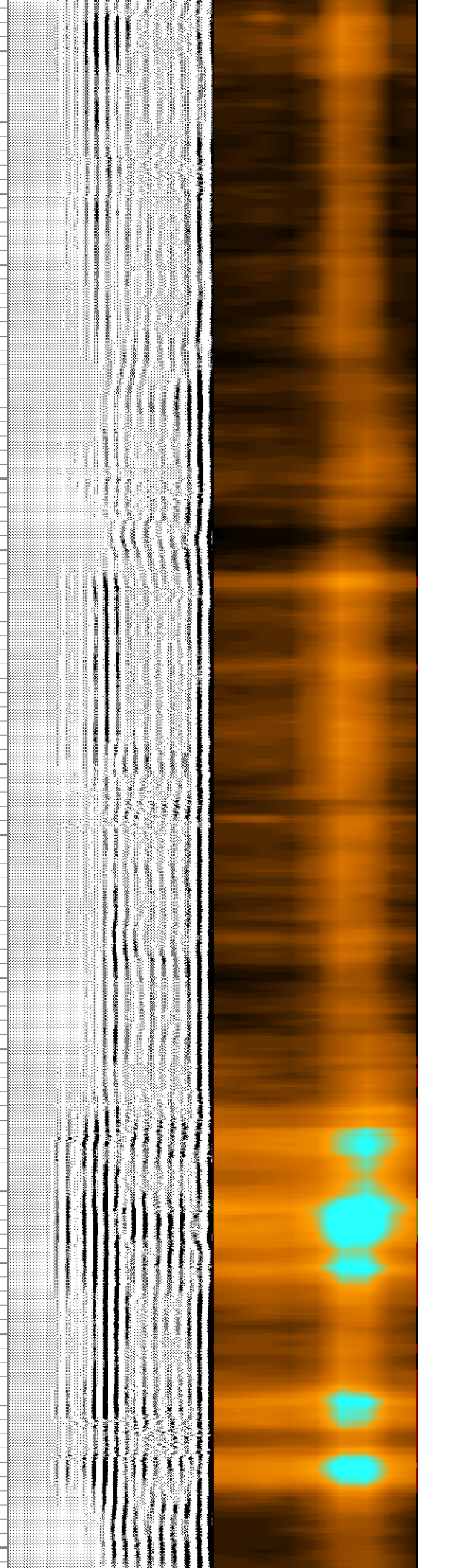
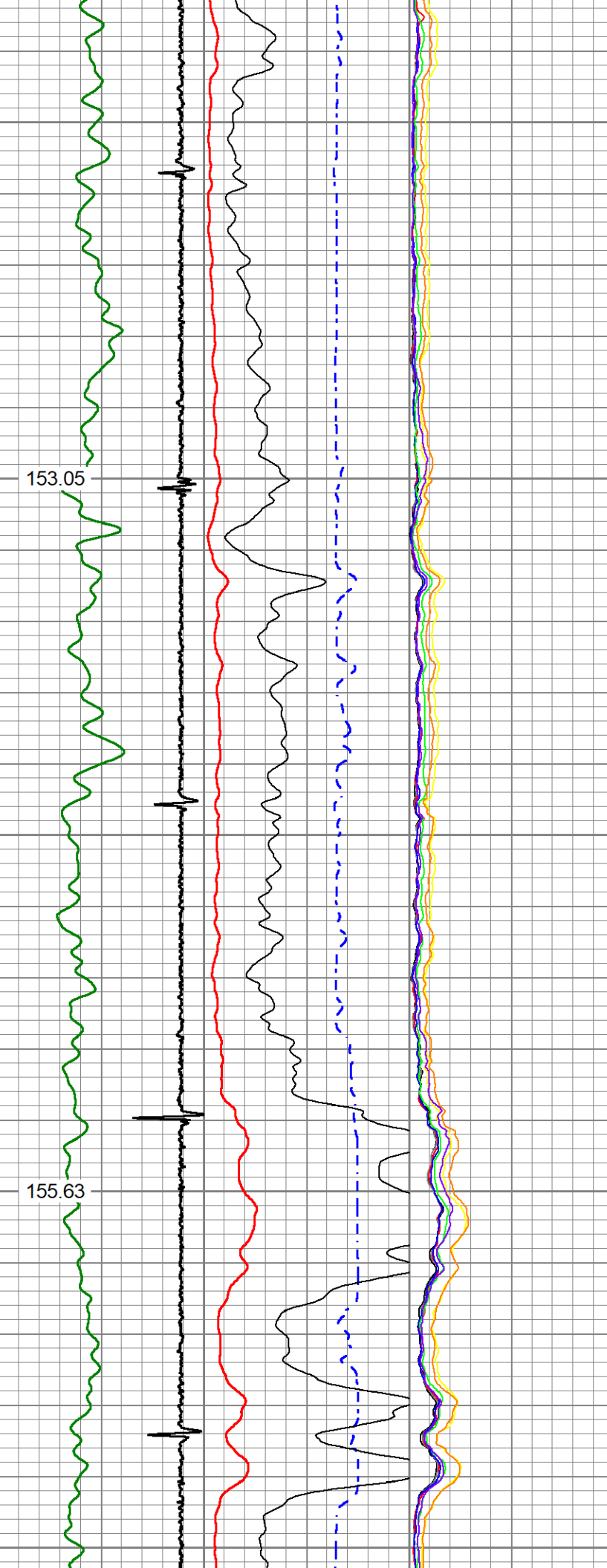

4400

157.97

4450

4500

160.46

4550

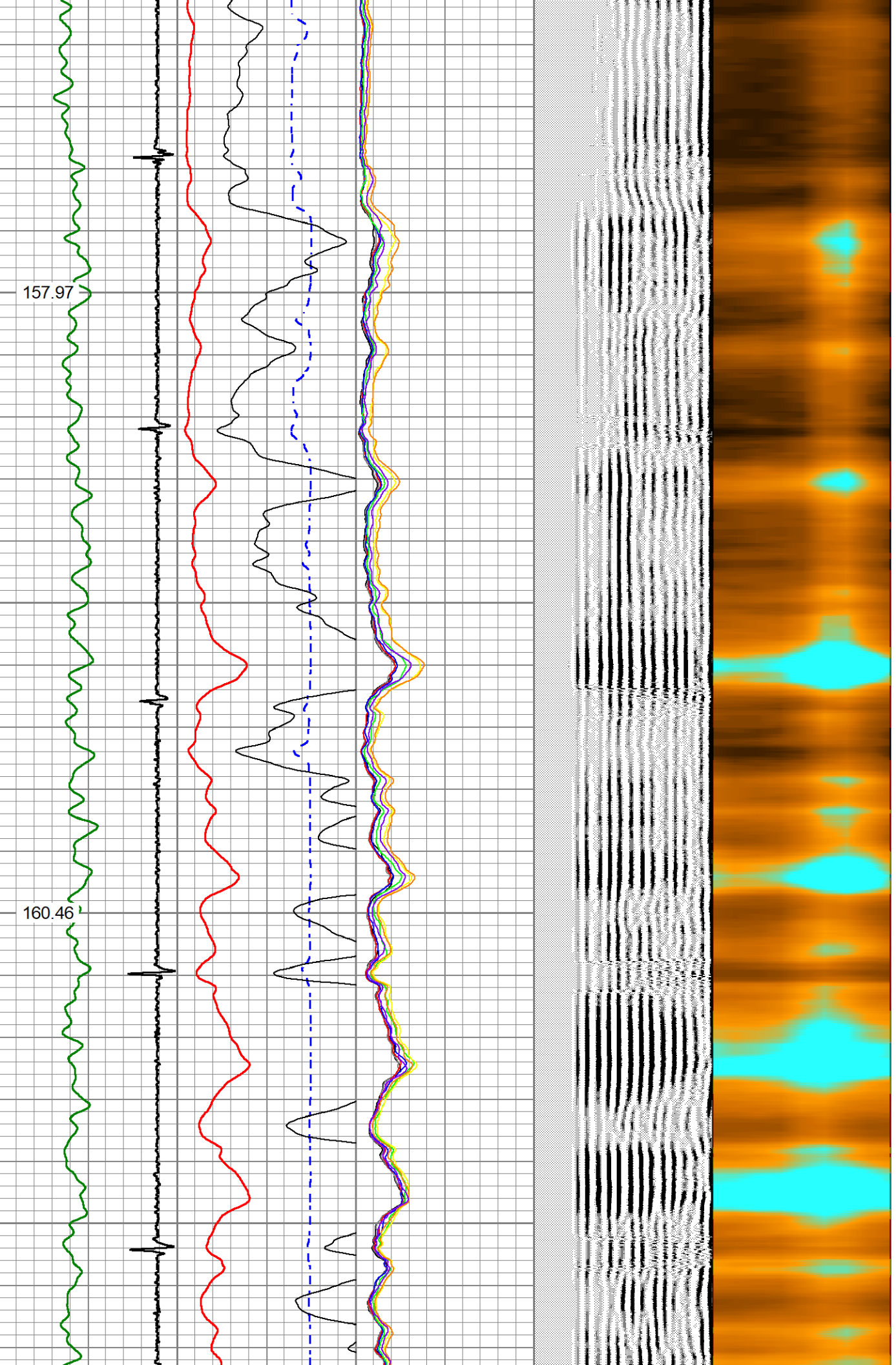

4600

163.21

4650

4700

165.83

4750

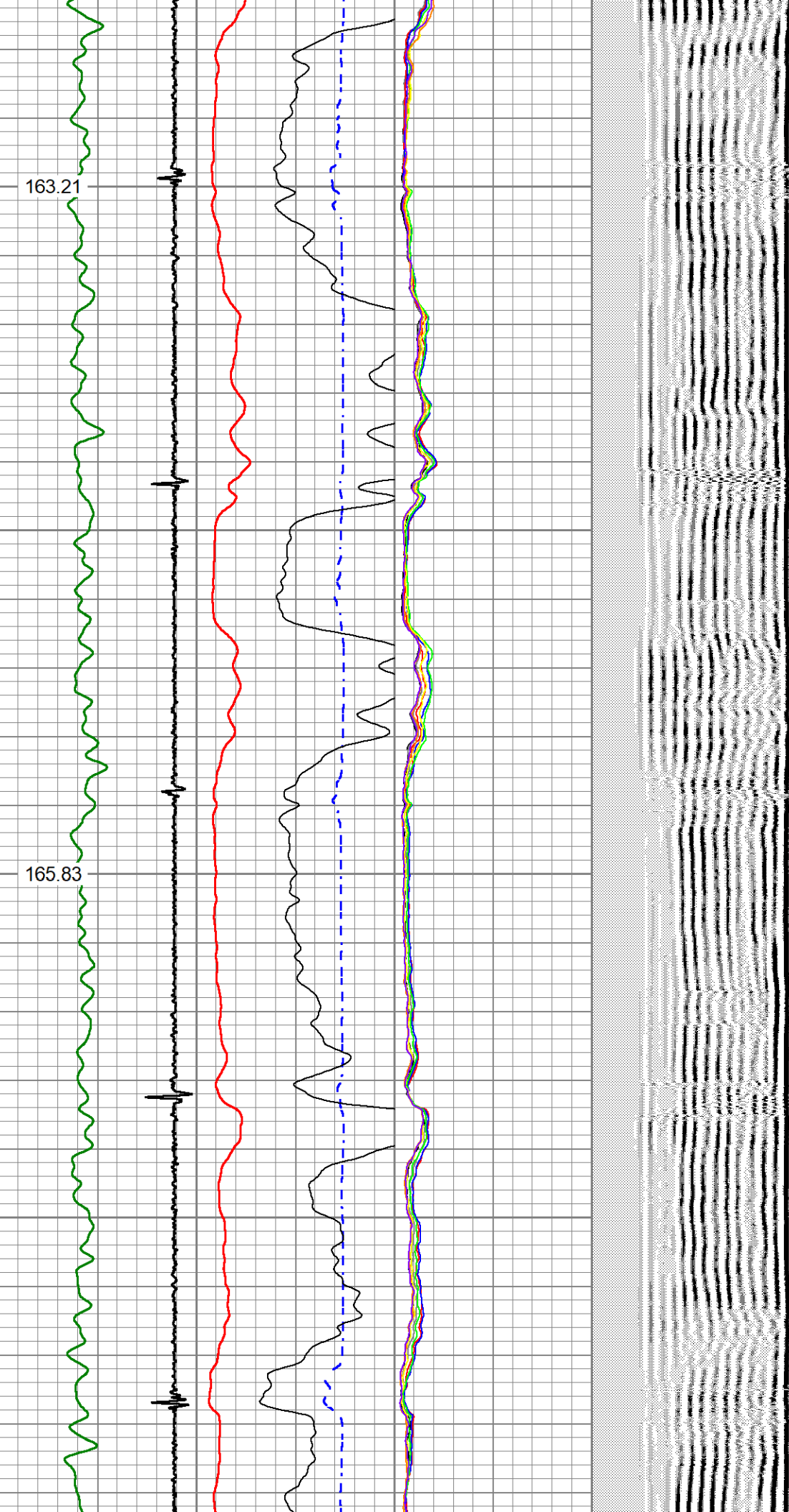

4800

168.60

4850

4900

171.18

4950

5000

173.70

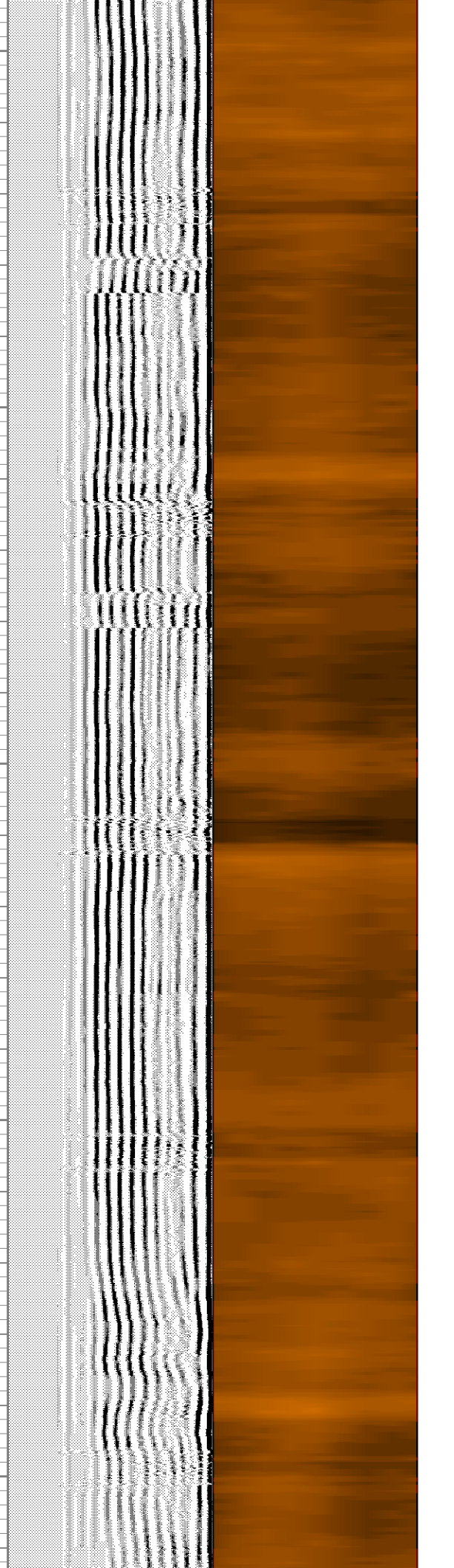
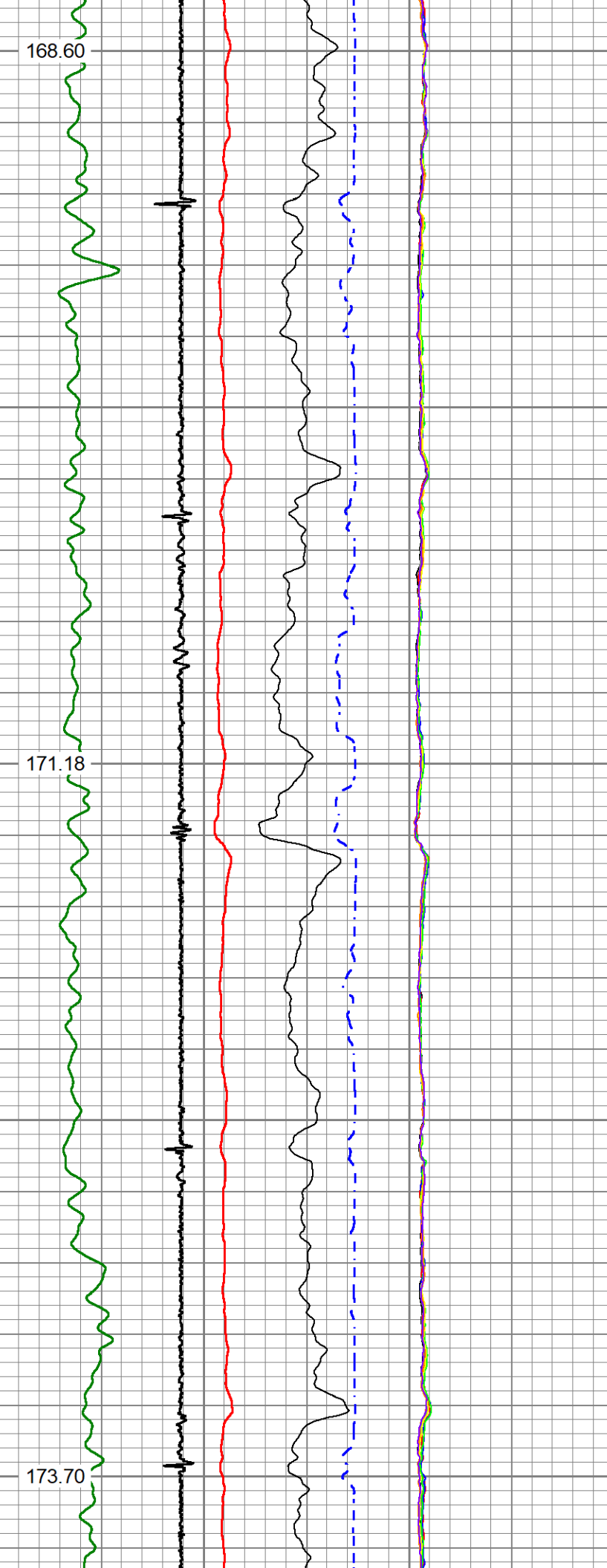

5050

5100

5150

5200

177.13

180.42

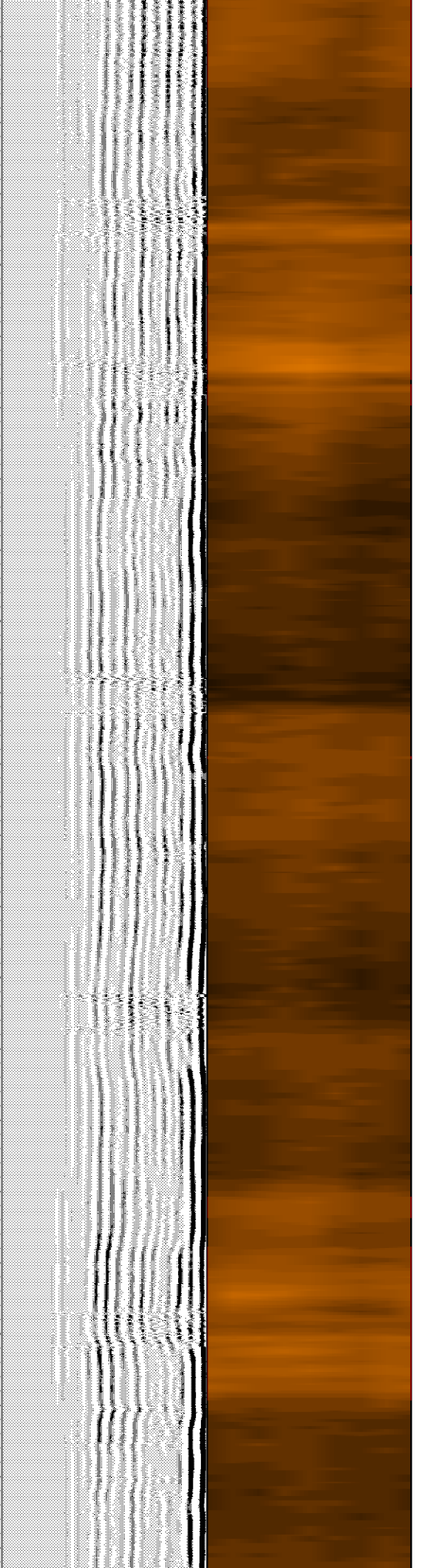
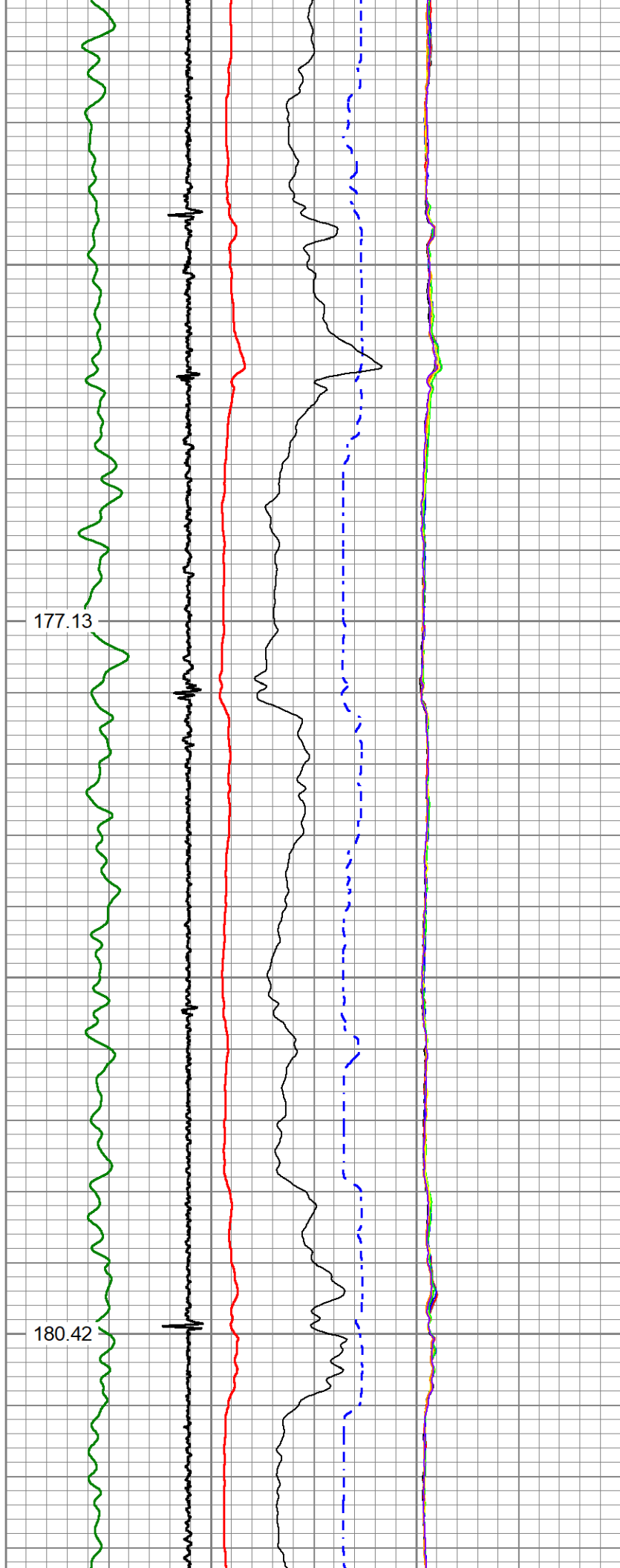

5250

5300

5350

5400

5450

183.46

186.61

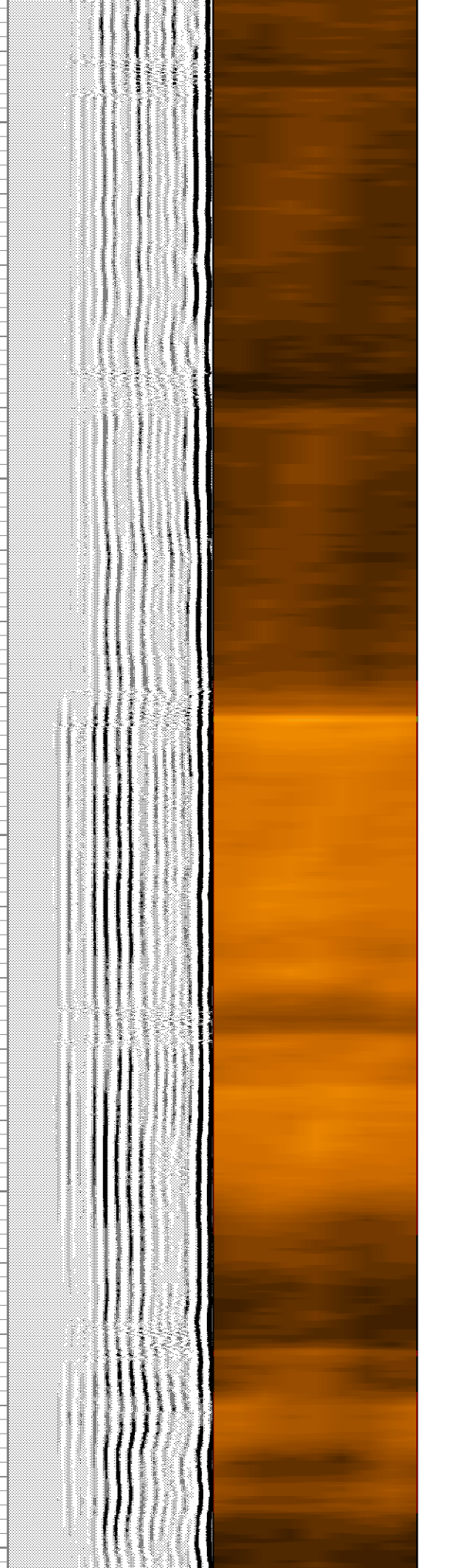
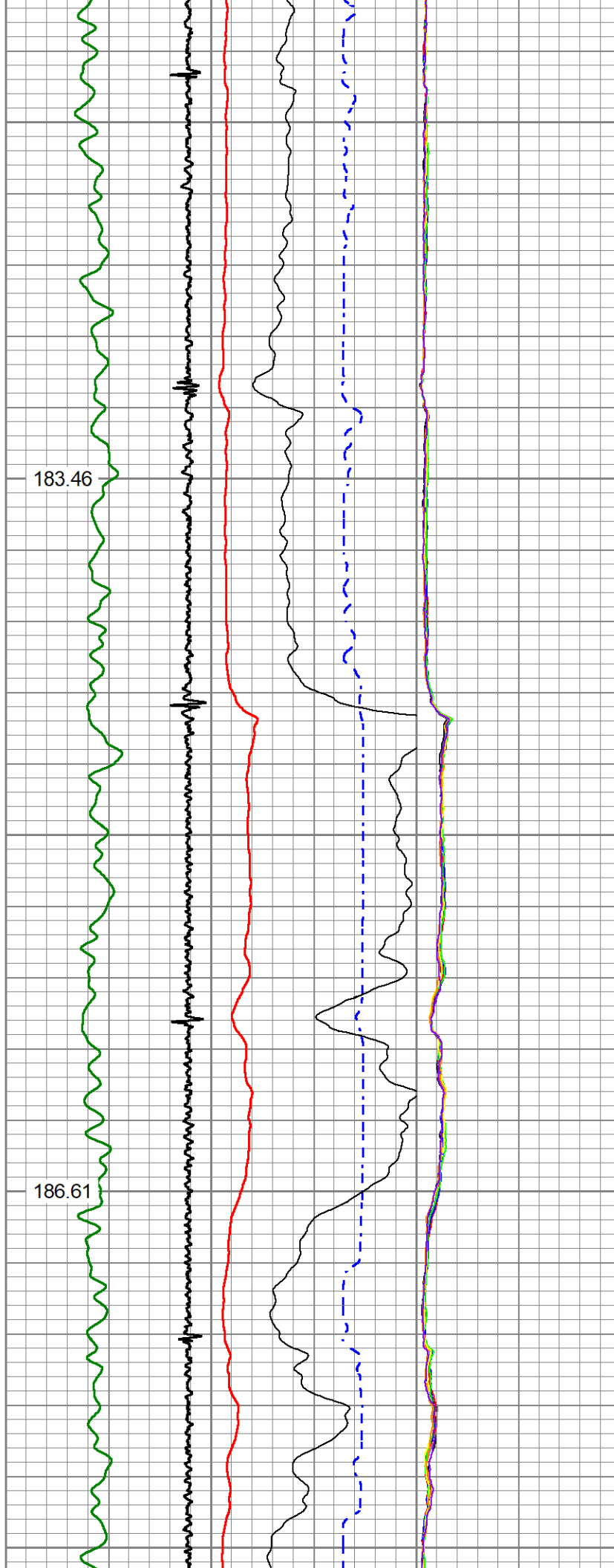

5500

189.62

5550

5600

193.20

5650

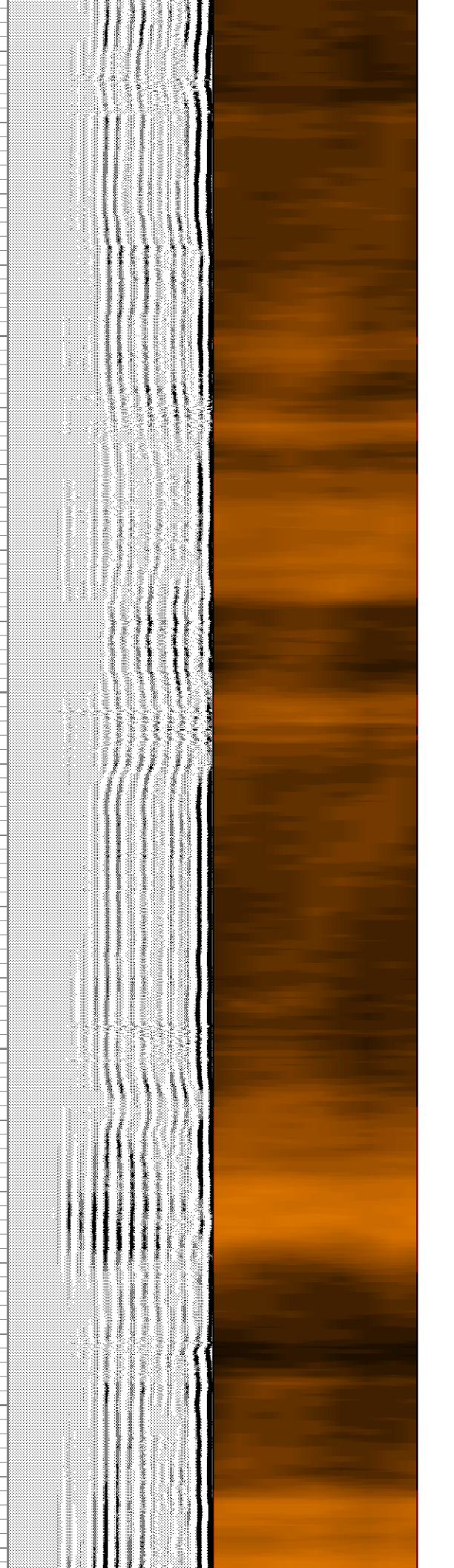
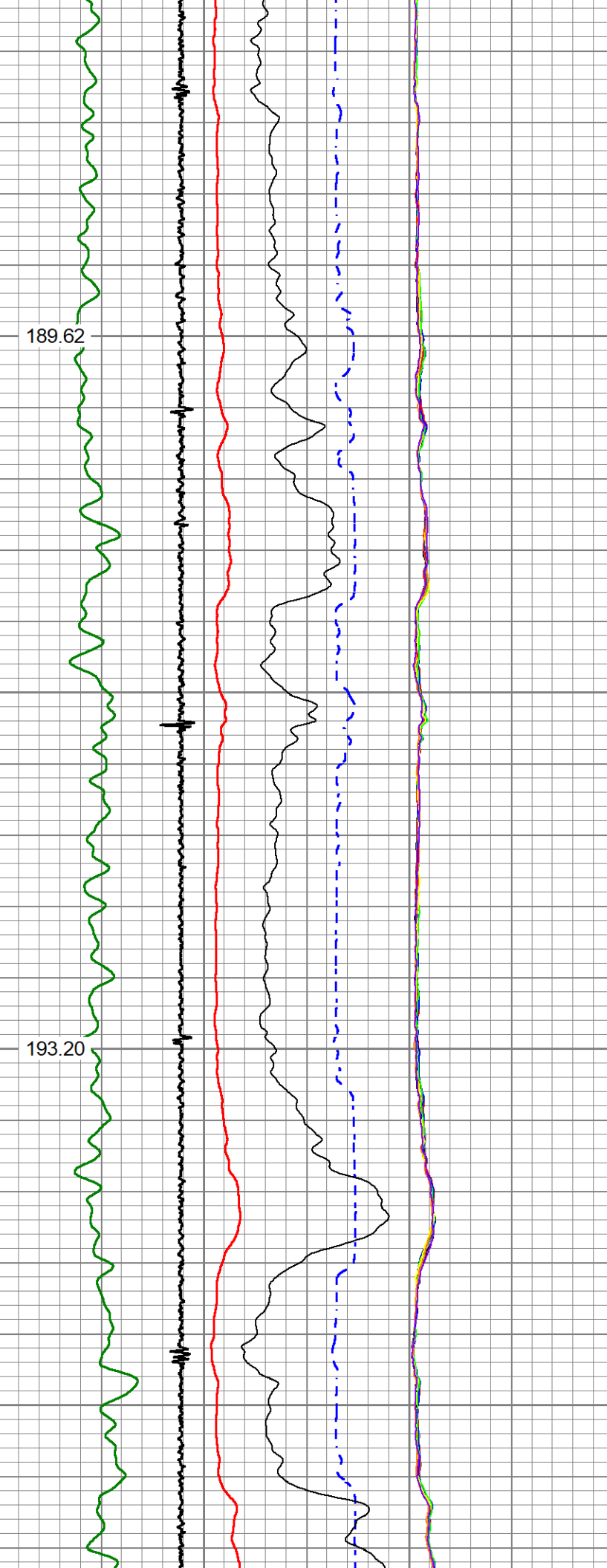

5700

196.46

5750

5800

199.57

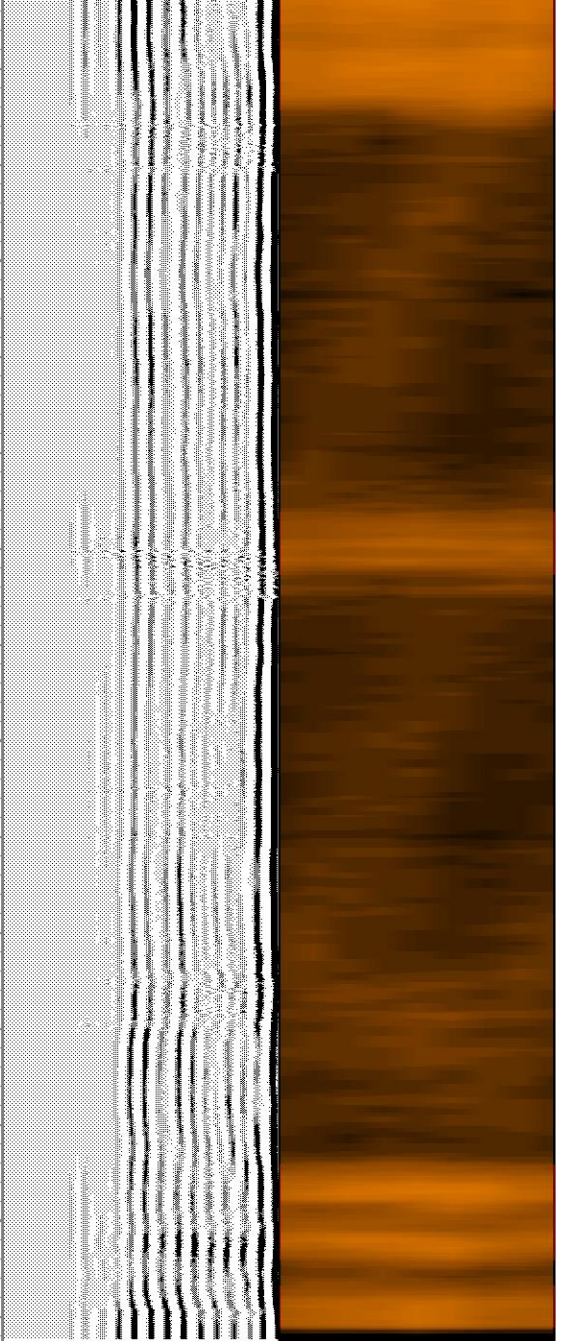
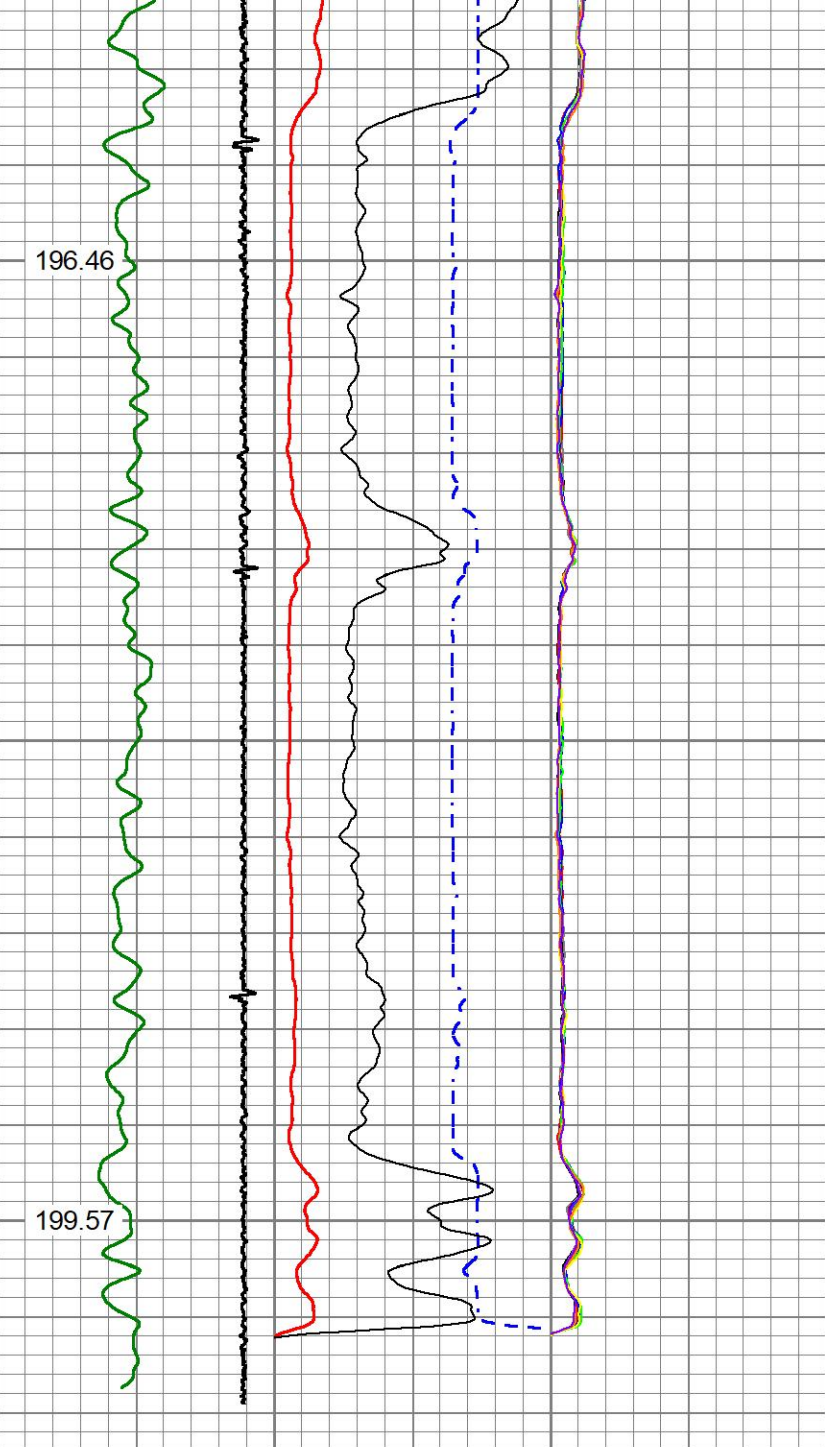

5	CCL\$1	-0.625	0	AMP (mV)	100	0	AMPS1	150	200	VDL (usec)	1200	1	RADIAL MAP	8
0	GR (GAPI)	150	650	TT (usec)	150	0	AMPS2	150						
	GCT_TEMP		0	AMPx5 (mV)	20	0	AMPS3	150						
	(degF)					0	AMPS4	150						
						0	AMPS5	150						
						0	AMPS6	150						
						0	AMPS7	150						
						0	AMPS8	150						