

40.119947, -104.887853

NWSE Sec. 21 T2N, R67W, 6th PM

Weld County, Colorado

Crestone Peak Resources (10633)

**Equipment to be Removed**

- 1. Oil Tank
- 2. Separator
- 3. Automation Tower
- 4. Meter Shack
- 5. LEONARD 43-21  
(05-123-19796)  
40.119821 , -104.891436

**Legend**  
Site Investigation Points

- ✓ Visual Inspection Point
- ✗ Visual Inspection and Soil Sample
- - - Off-Location Flowline Corridor

Well Name (1):	LEONARD 43-21		
API:	05-123-19796	Unique Flowline ID:	12319796_FL
Well Lat/Long:	40.119821 , -104.891436		
Flowline Start Point Location Lat/Long:	40.119821 , -104.891436		
Flowline End Point Lat/Long:	40.120184 , -104.891895		
Approx. Length to Decommission:	184		



40.119947, -104.887853  
NWSE Sec. 21 T2N, R67W, 6th PM  
Weld County, Colorado  
Crestone Peak Resources (10633)

**Water Receptors**

Stanley Ditch is 515-ft to the SE  
Monitoring Well (DWR Receipt 0547525, Permit 270325-) 1080-ft to the E. Well depth is 18-ft, static water recorded at 16-ft.  
Monitoring Well (DWR Receipt 0545483J, Permit 266661-) 2070-ft to the E. Well depth is 30-ft, no static water recorded. Well is reported as Abandoned.  
Monitoring Well (DWR Receipt 0545483I, Permit 266660-) 2070-ft to the SE. Well depth is 30-ft, no static water recorded. Well is reported as Abandoned.  
Groundwater less than 20 ft is expected at the disturbance location.  
This location is not within a HPH area. CPW consultation not required.

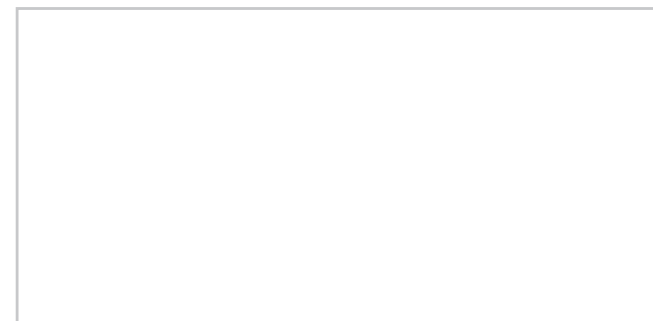

**Legend**

- Well (API Spot)
- Water Well
- Rivers/Streams/Lake

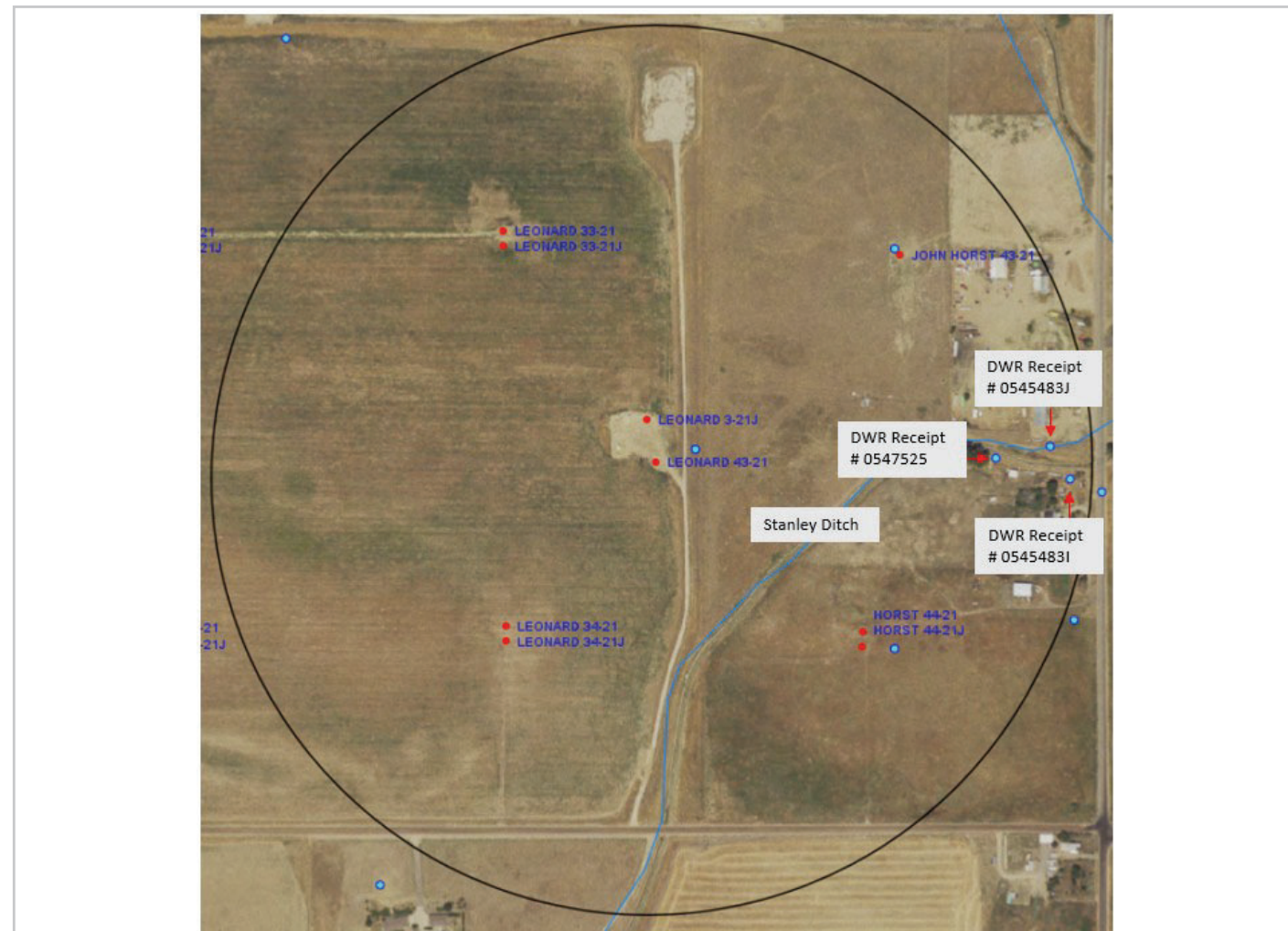

# LEONARD 43-21 (05-123-19796): ¼ Mile Buffer - Topography

40.119821, -104.891436

NESE Sec. 21 T2N, R67W, 6th PM

Weld County, Colorado

Crestone Peak Resources (10633)



Receptor	DWR Receipt (Permit)	Distance (ft)	Direction	Elevation	Static Water Level (ft)
LEONARD 43-21 (05-123-19796)	N/A	0	N/A	5043	N/A
Monitoring Well	0547525 (270325-)	1080-ft	E	5035	16

