

Construction Reclamation and Stormwater Inspection

March 9, 2026

Operator: EXTRACTION OIL & GAS INC

Location ID: 491999

Location Name: Washington/Pad

Inspection Document #: 718601466

Adams County, CO

Anthony Dunnam
Reclamation Specialist, ECMC



COLORADO

**Energy & Carbon Management
Commission**

Department of Natural Resources

Inspection Photos
Location Name: Washington/Pad
Location ID: 491999



Photo 1. Trackpads are installed on top of existing electric substation BMPs. A water hose for nearby construction is present and unprotected.



Photo 2. Vehicles are accessing the location via an existing road to the north of the location. The road travels along the active irrigation ditch and crosses near the highway. See photo 17.



Inspection Photos
Location Name: Washington/Pad
Location ID: 491999



Photo 3. The currently utilized access road crosses an unused ditch section. The crossing is constructed of telephone poles and boards. The crossing is in poor condition.



Photo 4. Looking east towards the entrance and proposed bridge area. Crews were clearing trees at the time of inspection. It did not appear that construction on the bridge had begun at the time of inspection.

Inspection Photos
Location Name: Washington/Pad
Location ID: 491999



Photo 5. Looking west down the access road towards the well location. It appears that topsoil was salvaged from the access road.



Photo 6. Looking northwest across the location. Topsoil was being salvaged at the time of inspection.

Inspection Photos
Location Name: Washington/Pad
Location ID: 491999



Photo 7. photo taken from the south side of the location looking north across the location. Topsoil was being salvaged at the time of inspection.



Photo 8. It appears that approximately 10 inches of topsoil was salvaged in this area.



Inspection Photos
Location Name: Washington/Pad
Location ID: 491999



Mar 9, 2026
354° N
ECMC

Photo 9. Looking north down the west side of the location. A ditch and berm is present on this side of the location.



Mar 9, 2026
86° E
ECMC

Photo 10. Looking east down the north side of the location. A ditch and berm is present on a portion of this side of the location. Th ditch and berm transitions to filtrex waddles near the east side.



Inspection Photos
Location Name: Washington/Pad
Location ID: 491999



Photo 11. Picture taken at the northeast corner of the location. This area has a filtex waddle installed around it. No additional BMPs were constructed at the time of inspection. It appears this is the low/water accumulation area for most of the pad.



Photo 12. Looking south across the same northeast corner.



Inspection Photos
Location Name: Washington/Pad
Location ID: 491999



Photo 13. Photo taken at the northeast corner looking north. Filtrex waddles are installed at the edge of the unused portion of the canal. The height difference and low spots along the canal are shown in this photos.

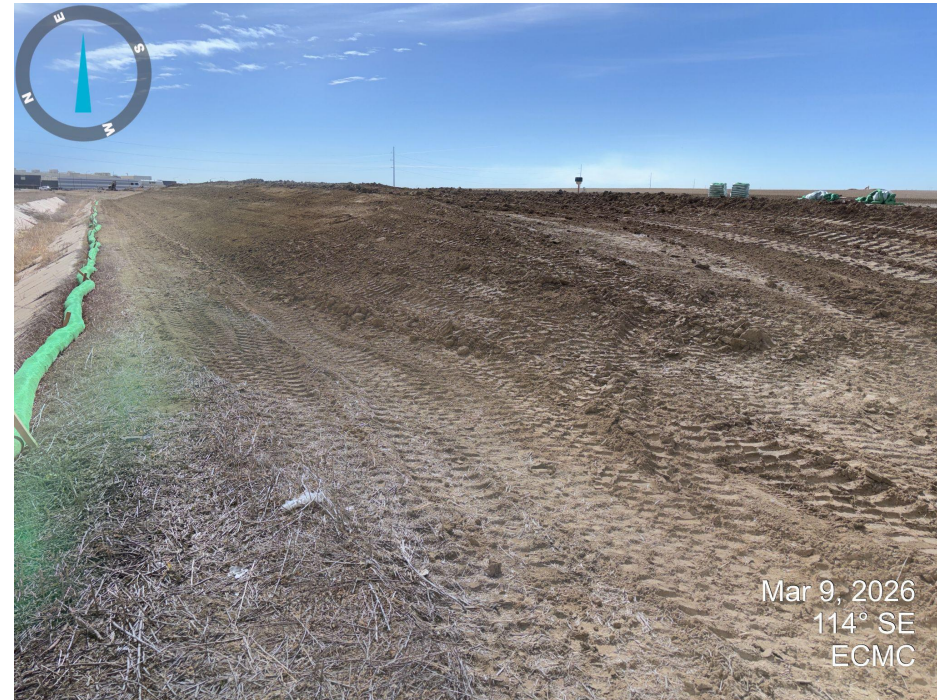

Photo 14. A topsoil stockpile was being constructed at the time of inspection. The only stormwater bmp around the topsoil stockpile is filtrex waddle on the canal side.



Inspection Photos
Location Name: Washington/Pad
Location ID: 491999



Photo 15. Looking west down the topsoil stockpile. Filtrex wattle is laid over low spots that will allow water and sediment build up/ overflow.



Photo 16. Picture looking west at the east side of the topsoil stockpile. Slope heads northeast .



Inspection Photos
Location Name: Washington/Pad
Location ID: 491999

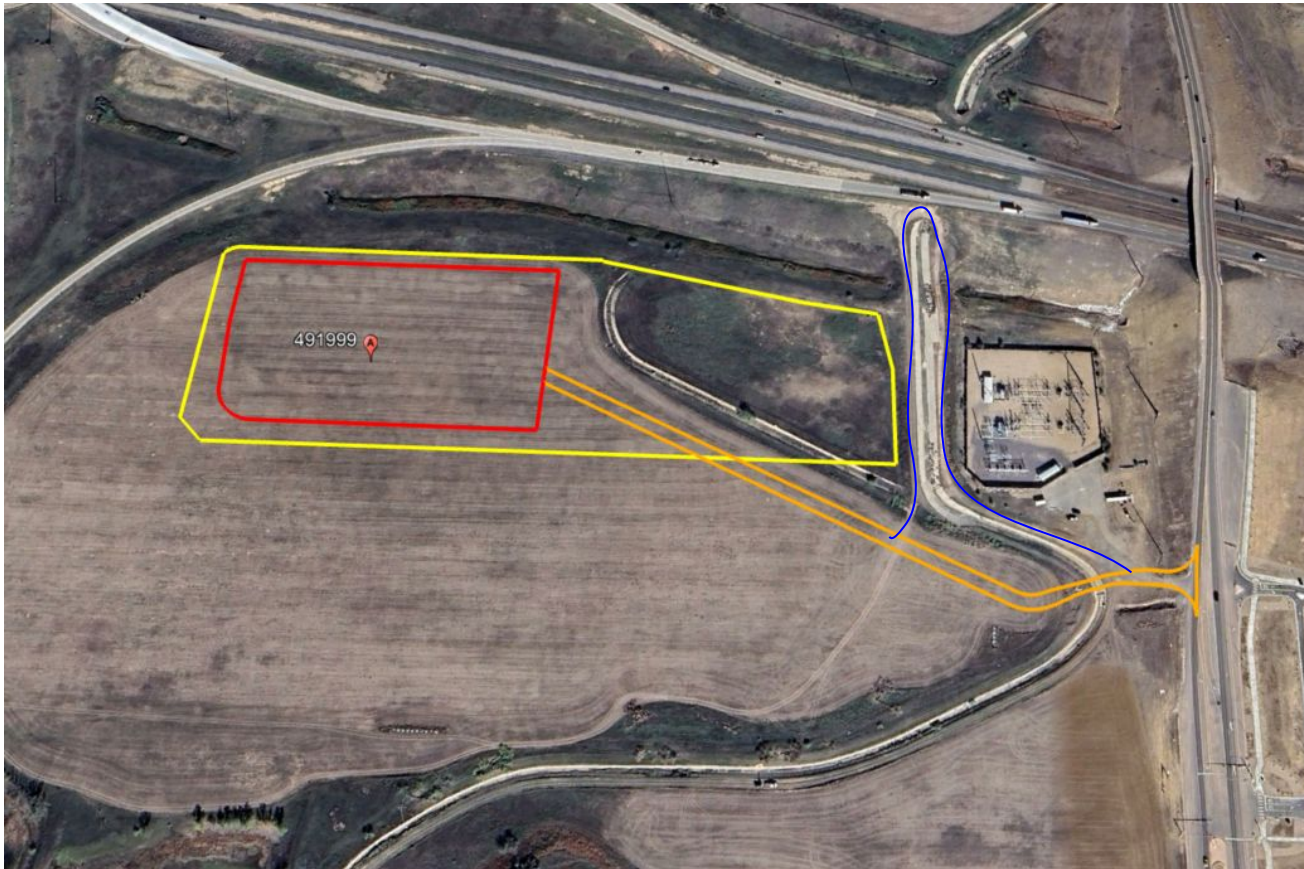

Photo 17. Google earth aerial imagery taken 10/2025 with the proposed location and approved access road (orange outline). The approximate path of the unauthorized access road usage is drawn in blue.

