

# Inspection Photos

03/05/2026

**Operator:** TEP Rocky Mountain LLC #96850

**Location ID:** 439173

**Inspection Doc:** 719200910

Garfield County, CO

Emily Gaasche  
NW Reclamation Specialist  
ECMC



**COLORADO**

Energy & Carbon Management  
Commission

Department of Natural Resources

## Inspection Photos

Operator Name: TEP Rocky Mountain LLC #96850

Location ID: 439173



**Photo 1:** Photos showing an overview of the location looking northwest and southeast, respectively.



**COLORADO**

**Energy & Carbon Management  
Commission**

Department of Natural Resources

## Inspection Photos

Operator Name: TEP Rocky Mountain LLC #96850

Location ID: 439173



**Photo 2:** Photos showing an overview of the location looking northeast and southwest, respectively.



**COLORADO**

**Energy & Carbon Management  
Commission**

Department of Natural Resources

## Inspection Photos

Operator Name: TEP Rocky Mountain LLC #96850

Location ID: 439173



**Photo 3:** Photos showing examples of rips and tears in the corners of the tank's secondary containment black geotextile liner. Comply with Rule 603.o.



**COLORADO**

**Energy & Carbon Management  
Commission**

Department of Natural Resources

## Inspection Photos

Operator Name: TEP Rocky Mountain LLC #96850

Location ID: 439173



**Photo 4:** Photos showing trash near the tank's secondary containment system (left), an article of clothing (yellow arrow) and an unused fence panel at the location. Removal is required; comply with Rules 606.d. and 606.a.



**COLORADO**

**Energy & Carbon Management  
Commission**

Department of Natural Resources

## Inspection Photos

Operator Name: TEP Rocky Mountain LLC #96850

Location ID: 439173



**Photo 5:** Photos showing examples of stained soils around the base of a wellhead and around the wellhead area; comply with Rule 912.a. and clean up/remove stained soils.



**COLORADO**

**Energy & Carbon Management  
Commission**

Department of Natural Resources

## Inspection Photos

Operator Name: TEP Rocky Mountain LLC #96850

Location ID: 439173

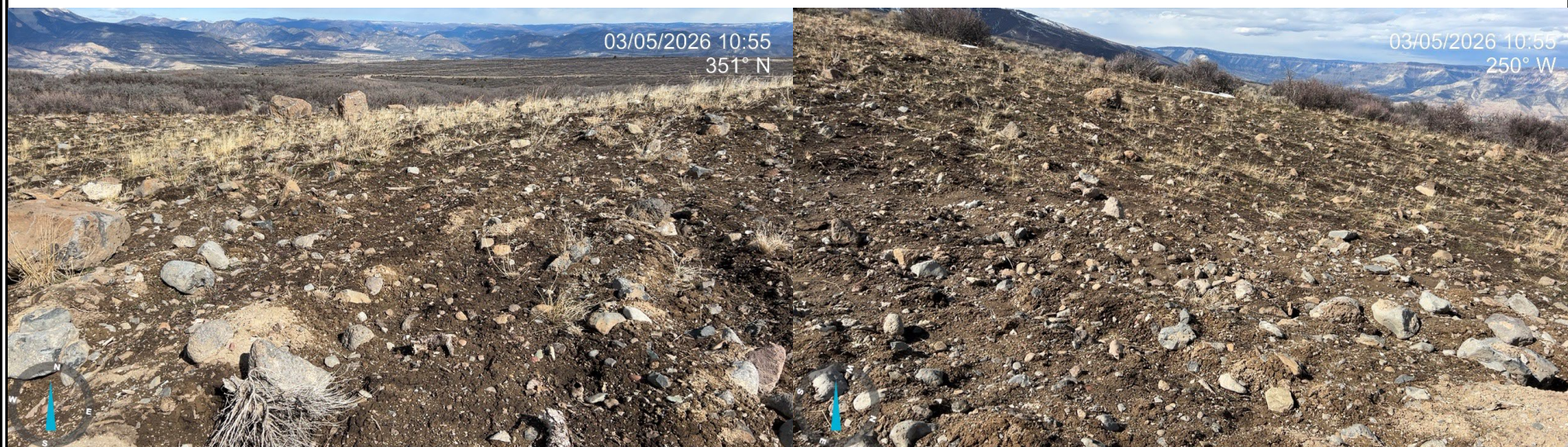

**Photo 6:** Photos showing and overview of the northern and western interim areas, respectively. Interim reclamation was delayed with an approved Variance until 11/30/2025. Interim areas are primarily composed of cheatgrass; it is unclear if interim reclamation activities have commenced. A follow-up inspection will be conducted during future growing seasons to determine compliance with 1003 reclamation standards.



**COLORADO**

**Energy & Carbon Management  
Commission**

Department of Natural Resources

## Inspection Photos

Operator Name: TEP Rocky Mountain LLC #96850

Location ID: 439173



**Photo 7:** Photos showing panel fencing has fallen against a wellhead at the location; maintenance is recommended.



**COLORADO**

**Energy & Carbon Management  
Commission**

Department of Natural Resources