



dig
Dolan Integration Group

Geochemistry for Energy

11025 Dover Street Unit 800
Westminster, CO 80021
p: 303.531.2030

Hydrocarbon Gas Composition and Stable Isotopes Data and Interpretation

Job #: 260215231
Lab #: DIG-042774 - DIG-042775
Client: Prairie Operating Company, LLC
Well Name: Waag 23
API #: 05-123-40349

The analytical results, opinions, or interpretations contained in this report are based upon information and material supplied by the client for whose exclusive and confidential use this report has been made. The analytical results, opinions, or interpretations expressed represent the best judgment of Dolan Integration Group based on its experience, but any interpretation of test or other data, and any recommendation(s) based upon such interpretations, are opinions based upon inferences from measurements and empirical relationships and assumptions which are not infallible, and with respect to which professional engineers and analysts may differ. Accordingly, Dolan Integration Group makes no warranty or representation, expressed or implied, of any type, and expressly disclaims same as to the productivity, proper operations, or profitability of any oil, gas, coal, or other mineral, property, well, or sand in connection with which such report is used or relied upon for any reason whatsoever. This report shall not be reproduced, in whole or in part, without the written approval of Dolan Integration Group.

Dolan Integration Group shall use commercially reasonable efforts to maintain the Samples it receives from Customer in the condition in which same were initially received, and shall store, free of charge, any portion(s) of the Sample(s) not consumed or altered in the course of testing and analysis for a period of 60 days after their initial receipt, after which time the Samples will be destroyed. At Customer's written request and expense, Dolan Integration Group shall return unused Samples to Customer. At Customer's written request, Dolan Integration Group will also store and maintain Customer's Samples beyond the Free Storage Period for a monthly fee in accordance with Dolan Integration Group's the current storage rates. If Customer fails to timely pay any applicable storage charges, Dolan Integration Group shall



Client/Well Name: Prairie Operating Company, LLC / Waag 23
 Job #: 260215231
 Lab #: DIG-042774 - DIG-042775

SAMPLE INFORMATION			COMPLETE GAS ANALYSIS														HYDROCARBON GAS ANALYSIS (normalized to total HC content)										BTU CONTENT*			
Job Number	Lab Number	Well Name	Sample Type	Sample Date	Sample Time	GC Date	N ₂ ppm	O ₂ + Ar ppm	CO ₂ ppm	C ₁ ppm	C ₂ ppm	C ₃ ppm	iC ₄ ppm	nC ₄ ppm	iC ₅ ppm	nC ₅ ppm	C ₆ + ppm	C ₇ H ₄ ppm	He ppm	H ₂ ppm	C ₁ mol%	C ₂ mol%	C ₃ mol%	iC ₄ mol%	nC ₄ mol%	iC ₅ mol%	nC ₅ mol%	C ₆ + mol%	Total Gas BTU/ft ³	
260215231	DIG-042774	Waag 23 Bradenhead gas	Bradenhead gas	02/06/26	9:20	2/9/2026	615955	10064		338289	29102	1207	52	112	73	63	83					92.7	6.88	0.33	0.01	0.03	0.02	0.02	0.02	395
260215231	DIG-042775	Waag 23 Production gas	Production gas	02/06/26	9:30	2/9/2026	18476	3036	27799	697342	134370	77022	7790	21959	3525	3969	1467					74.6	14.17	8.13	0.02	2.32	0.37	0.42	0.15	1280

SAMPLE INFORMATION			HYDROCARBON RATIOS				STABLE ISOTOPE ANALYSIS										Comments		
Job Number	Lab Number	Well Name	Sample Type	Sample Date	Sample Time	Total HC ppm	Wtfrac % C ₁ to C ₆	C ₂ /C ₁ +C ₂ mol/mol	Balance Ratio C ₃ +C ₄ /C ₂ -C ₅	Mass Spec Date	δ ¹³ C ₁ ‰ VPDB	δ ¹³ C ₂ ‰ VPDB	δ ¹³ C ₃ ‰ VPDB	δ ¹³ C ₄ ‰ VPDB	δ ¹³ C ₅ ‰ VPDB	δ ¹³ C ₆ ‰ VPDB	δ ¹³ nC ₆ ‰ VPDB	δ ¹³ CO ₂ ‰ VPDB	δD ‰ VSMOW
260215231	DIG-042774	Waag 23 Bradenhead gas	Bradenhead gas	02/06/26	9:20	364981	7.3	12.8	241.1	2/13/2026	-51.6	-35.6	-29.3						-291
260215231	DIG-042775	Waag 23 Production gas	Production gas	02/06/26	9:30	947164	26.4	3.3	7.3	2/13/2026	-51.3	-36.2	-31.3	-32.1	-29.3	-28.3	-28.5	0.2	-291

Stable isotope results based on multi-point laboratory calibration
 low signal; interpret with caution
 Precision δ¹³C < 0.5 ‰
 Precision δD < 5 ‰

* As ideal gas, with gas concentrations normalized to 100%;
 calculations based on GPA 1145-09 physical constants.

SPECIFIC GRAVITY*	
Total Gas Spec Grav	HCs only Spec Grav
0.811	0.592
0.787	0.766

INTERPRETIVE PLOTS

Methane $\delta^{13}\text{C}$ vs Wetness Genetic Classification Plot

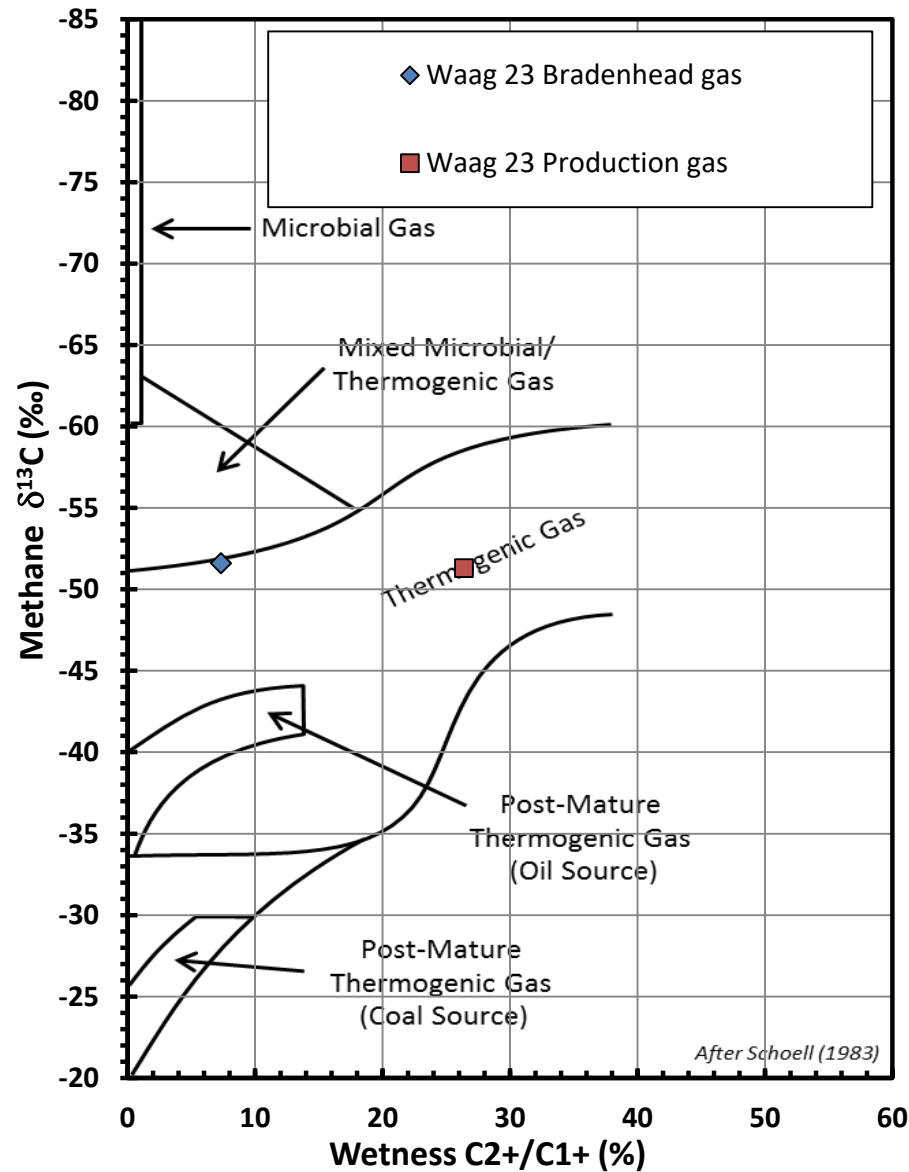

Hydrocarbon Composition Plot

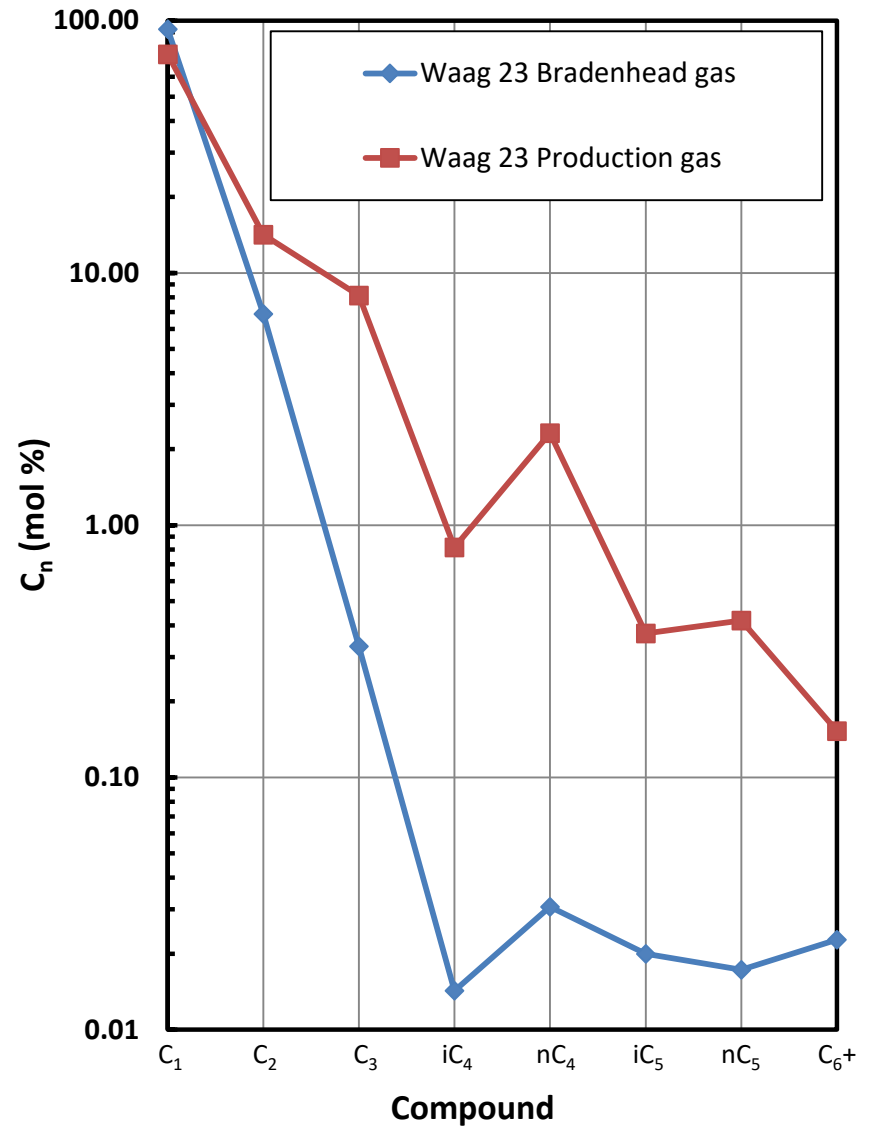

INTERPRETIVE PLOTS

Haworth Ratio Plot - Characterization of Hydrocarbon Type

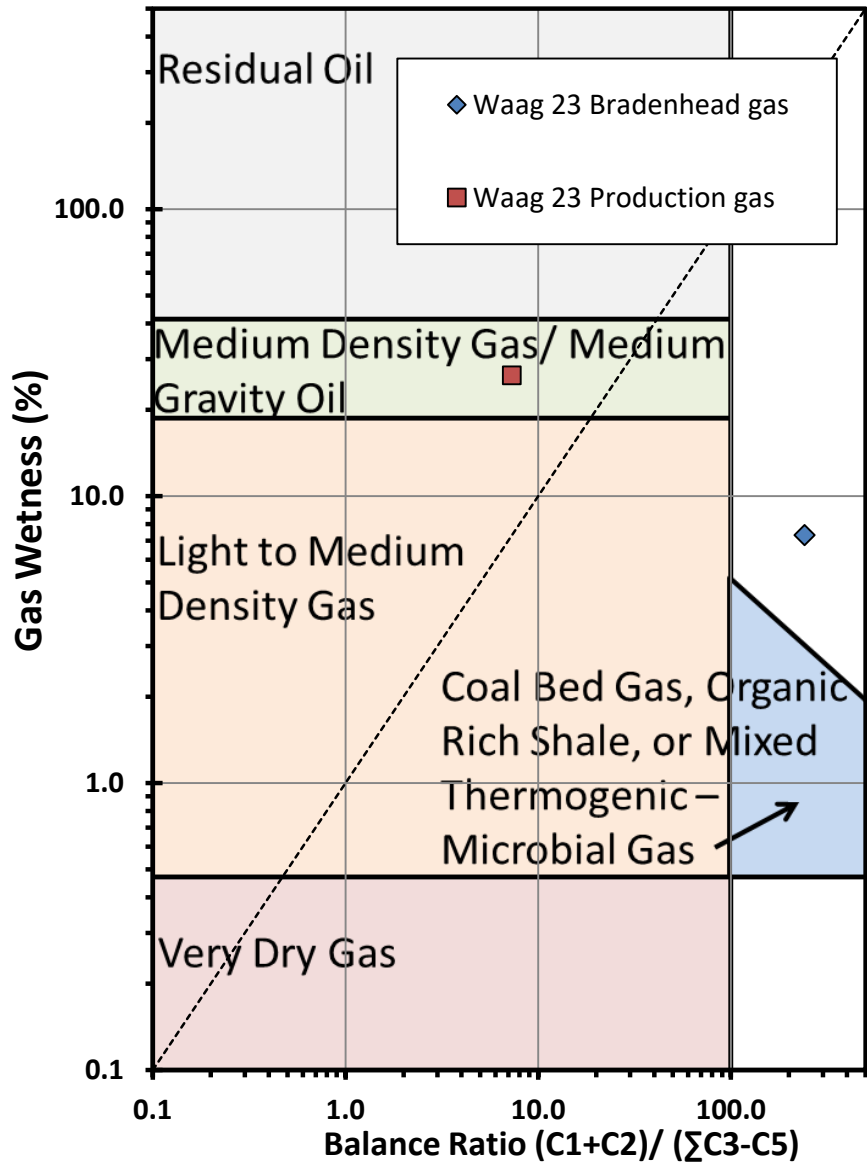

Methane $\delta^{13}\text{C}$ vs δD Genetic Classification Plot

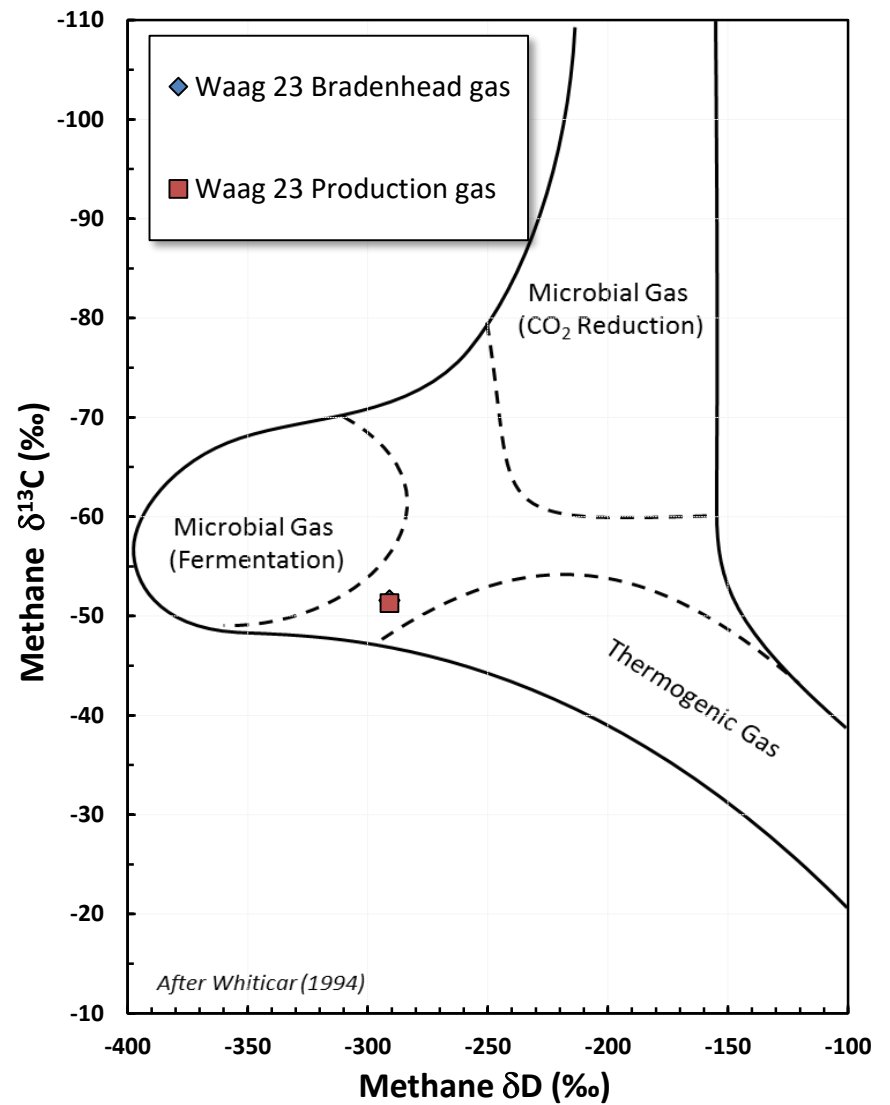

INTERPRETIVE PLOTS

Mixing Plot

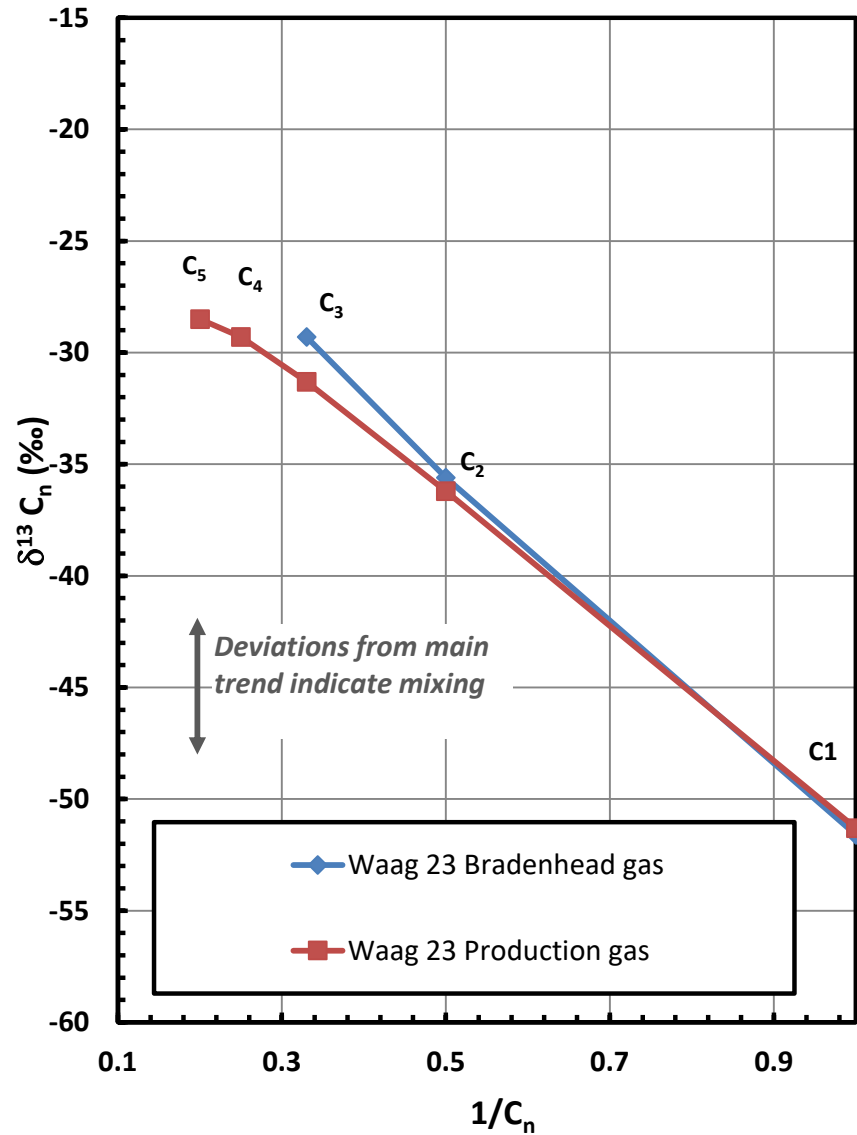

Ethane - Propane Maturity Plot

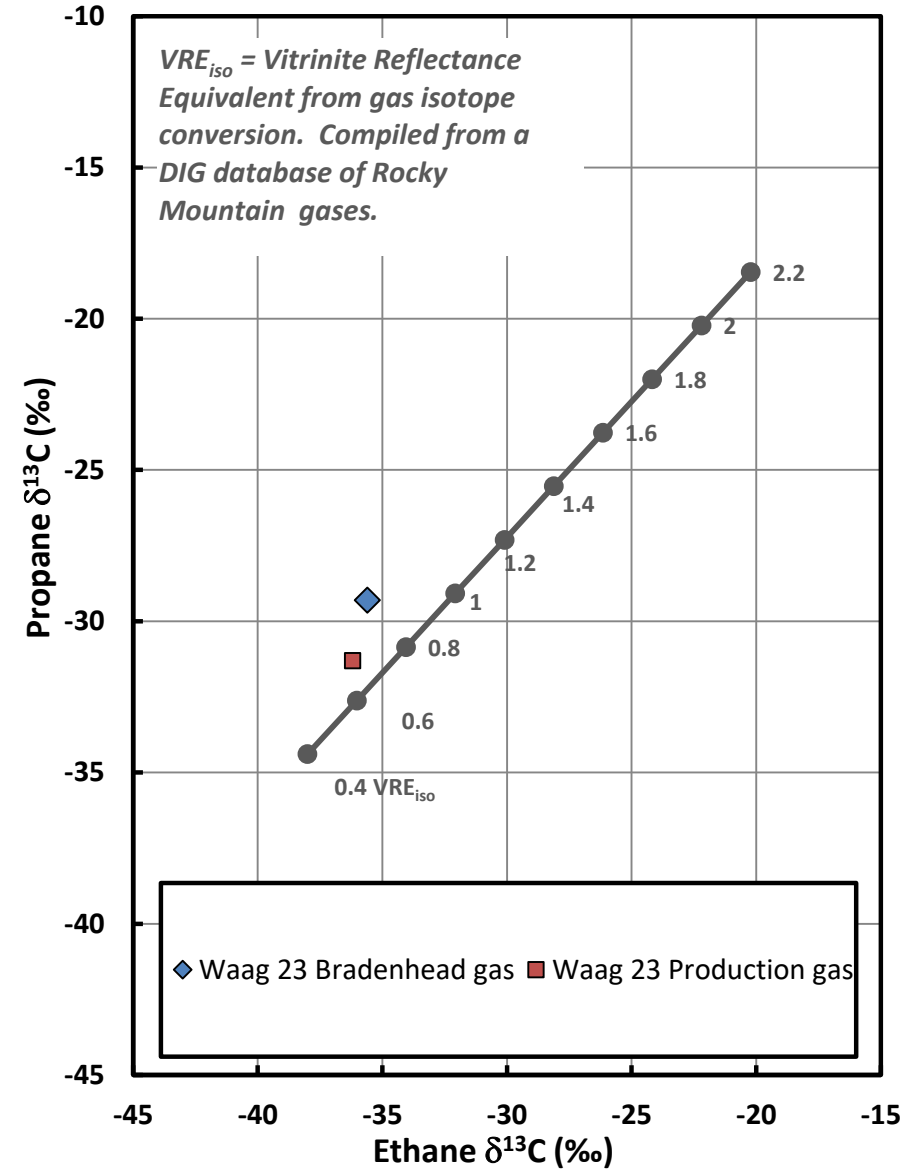

INTERPRETIVE PLOTS

Methane $\delta^{13}\text{C}$ vs $C_1/(C_2+C_3)$ Genetic Classification Plot

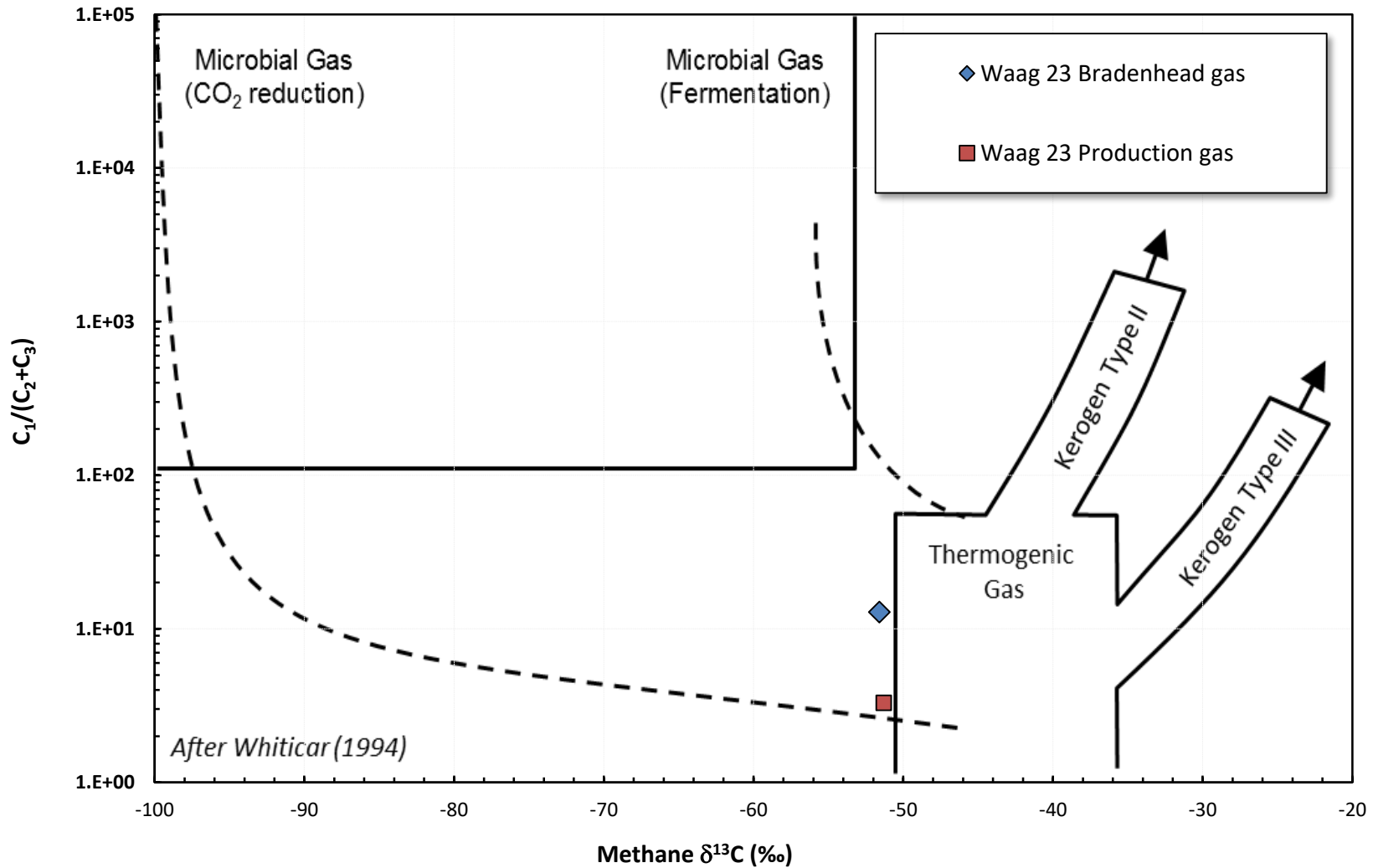

Send Data to:	Send Invoice to (if different):	Additional Information:
Name: Dana Hanneman	Name:	AFE #:
Company: Prairie Operating Company	Company:	Project: Bradenhead Sampling
Address: 44 Cook Street Suite 1000	Address:	PO #: 09F4045007
City, State: Denver, CO 80206	City, State:	Location: Waag South SESW Pad #1
Phone: 832.744.1484	Phone:	Sampled By: Jeff Braden
Email: dana.hanneman@prairieopco.com	Email:	API #:

Turnaround Time**:

Standard (≤ 10 Business days)
 Rush (≤ 5 Business days)
 Expedited Rush (≤ 3 Business days)

Container Number	Sample Identification	Date Sampled	Time	Sample Type*	Gas Composition	d13C of Methane (C1)	d13C of Ethane (C2)	d13C of Propane+ (C3+)	d13C of Carbon Dioxide (CO2)	δD of Methane (C1)	Whole Oil Gas Chromatography	d18O and dD Isotopes of Water	RSK-175 Dissolved Gas Quantification
F029KG	Waag 19 bh	2/6/26	0820	Bradenhead Gas	<input checked="" type="checkbox"/>	<input checked="" type="checkbox"/>	<input checked="" type="checkbox"/>	<input checked="" type="checkbox"/>	<input checked="" type="checkbox"/>	<input checked="" type="checkbox"/>	<input type="checkbox"/>	<input type="checkbox"/>	<input type="checkbox"/>
F029KH	Waag 19 pr	2/6/26	0830	Production gas	<input checked="" type="checkbox"/>	<input checked="" type="checkbox"/>	<input checked="" type="checkbox"/>	<input checked="" type="checkbox"/>	<input checked="" type="checkbox"/>	<input checked="" type="checkbox"/>	<input type="checkbox"/>	<input type="checkbox"/>	<input type="checkbox"/>
F029KK	Waag 21 bh	2/6/26	0850	Bradenhead gas	<input checked="" type="checkbox"/>	<input checked="" type="checkbox"/>	<input checked="" type="checkbox"/>	<input checked="" type="checkbox"/>	<input checked="" type="checkbox"/>	<input checked="" type="checkbox"/>	<input type="checkbox"/>	<input type="checkbox"/>	<input type="checkbox"/>
F029KL	Waag 21 pr	2/6/26	0900	Production gas	<input checked="" type="checkbox"/>	<input checked="" type="checkbox"/>	<input checked="" type="checkbox"/>	<input checked="" type="checkbox"/>	<input checked="" type="checkbox"/>	<input checked="" type="checkbox"/>	<input type="checkbox"/>	<input type="checkbox"/>	<input type="checkbox"/>
F029KP	Waag 23 bh	2/6/26	0920	Bradenhead gas	<input checked="" type="checkbox"/>	<input checked="" type="checkbox"/>	<input checked="" type="checkbox"/>	<input checked="" type="checkbox"/>	<input checked="" type="checkbox"/>	<input checked="" type="checkbox"/>	<input type="checkbox"/>	<input type="checkbox"/>	<input type="checkbox"/>
F029KR	Waag 23 pr	2/6/26	0930	Production gas	<input checked="" type="checkbox"/>	<input checked="" type="checkbox"/>	<input checked="" type="checkbox"/>	<input checked="" type="checkbox"/>	<input checked="" type="checkbox"/>	<input checked="" type="checkbox"/>	<input type="checkbox"/>	<input type="checkbox"/>	<input type="checkbox"/>
F029KZ	Waag 25 bh	2/6/26	0950	Bradenhead gas	<input checked="" type="checkbox"/>	<input checked="" type="checkbox"/>	<input checked="" type="checkbox"/>	<input checked="" type="checkbox"/>	<input checked="" type="checkbox"/>	<input checked="" type="checkbox"/>	<input type="checkbox"/>	<input type="checkbox"/>	<input type="checkbox"/>
F029MN	Waag 25 pr	2/6/26	1000	Production gas	<input checked="" type="checkbox"/>	<input checked="" type="checkbox"/>	<input checked="" type="checkbox"/>	<input checked="" type="checkbox"/>	<input checked="" type="checkbox"/>	<input checked="" type="checkbox"/>	<input type="checkbox"/>	<input type="checkbox"/>	<input type="checkbox"/>
				Bradenhead gas	<input checked="" type="checkbox"/>	<input checked="" type="checkbox"/>	<input checked="" type="checkbox"/>	<input checked="" type="checkbox"/>	<input checked="" type="checkbox"/>	<input checked="" type="checkbox"/>	<input type="checkbox"/>	<input type="checkbox"/>	<input type="checkbox"/>
				Production gas	<input checked="" type="checkbox"/>	<input checked="" type="checkbox"/>	<input checked="" type="checkbox"/>	<input checked="" type="checkbox"/>	<input checked="" type="checkbox"/>	<input checked="" type="checkbox"/>	<input type="checkbox"/>	<input type="checkbox"/>	<input type="checkbox"/>

Chain of Custody Record

Comments:

Relinquished by Signature	Company	Date	Time	Received by Signature	Company	Date	Time
Jeffrey D Braden <small>Digitally signed by Jeffrey D Braden Date: 2026.02.06 11:49:42 -0700</small>	Ensolum, LLC	2/6/26	1200	Abigail Hollmann <small>Digitally signed by Abigail Hollmann Date: 2026.02.06 13:26:55 -0700</small>	DIG	2/6/26	1200

*Gas composition vs RSK-175 - Gas composition is a basic analysis of the concentration (ppm) of gases within the headspace of the sample (headspace is created at the lab). RSK-175 is a specific analysis technique combined with calculations to give the total dissolved gas of each species in the water sample (mg/L). Why one or the other? Gas composition gives us a quick, general look at relative concentrations and ratios (e.g., gas wetness). RSK-175 gives us an exact total of gas present in the sample (headspace and dissolved in the water). Questions? Give us a call at 303-531-2030.

** Rush and Expedited Rush turnaround time analysis will incur additional costs at 2x and 3x the standard turnaround time pricing.