

# **SITE ASSESSMENT & REMEDIAL EXCAVATION REPORT**

## **DR JOE CC 6-9 WELLHEAD AND FLOWLINE**

**ECMC SPILL TRACKING # 488497, 489062,  
489067, 489104, 489105, 489106, 489107  
ECMC REMEDIATION # 33387**

Prepared for:



1099 18th Street  
Suite 1500  
Denver, CO 80202

Prepared by:



4725 Independence Street  
Wheat Ridge, CO 80033

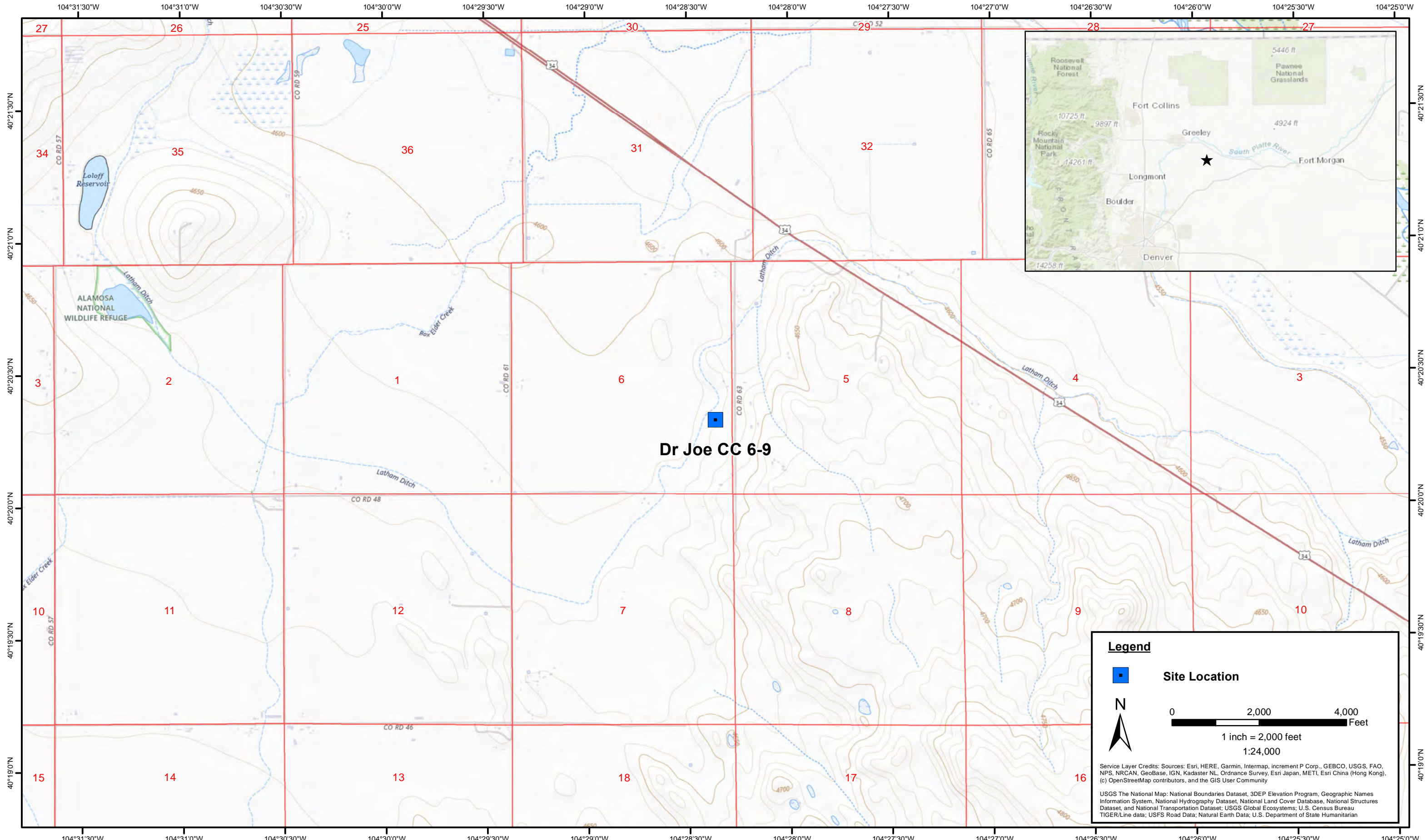

DATE: January 2025  
 DESIGNED BY: B. Nelson  
 DRAWN BY: J. Woffinden



**Noble Energy, Inc. – 100322 – DJ Basin**  
**Dr Joe CC 6-9**  
 NESE, Section 6, Township 4 North, Range 63 West  
 Weld County, Colorado

Site Location Map

Figure  
1

- Field Screening Sample (Approximate)
- Laboratory Sample (Approximate)
- Excavation Extent (Approximate)



Project No:	<b>Historic Release Location</b> Dr Joe CC06-09 Wellhead NESE Sec. 6 4N63W 6 PM		1843 Sunlight Dr. Longmont, CO 80504 303.378.4036	FIGURE
Drawn By: LB			2	
Date: 11/15/2024				



**Legend**

- ⊕ Soil Sample Location – Field Screen (Collected via Trimble GPS)
- ⊕ Soil Sample Location – Lab Analyzed (Collected via Trimble GPS)
- ⊕ Soil Sample Location – Material excavated and transported off site for disposal (Collected via Trimble GPS)
- Flowline Location (Collected via Trimble GPS)

**Notes**

- 1) All locations are approximate unless otherwise noted.
- 2) Buried infrastructure has been spatially projected.
- 3) Red text indicates a RSSL exceedance per ECMC Table 915-1 Organic Compounds in Soil
- 3) Blue text indicates a GSSL exceedance per ECMC Table 915-1 Organic Compounds in Soil

GPS – Global Positioning System  
 PID – Photoionization Detector  
 ppm – Parts per million  
 GSSL – Protection of Groundwater Soil Screening Levels  
 RSSL – Residential Soil Screening Levels

0 ft. 150 ft. 300 ft.

Image Source: Google Earth; Google 2021  
 Projection: WGS 1984, UTM Zone 13 North

DATE: February 18, 2026

DESIGNED BY: J. Whritenour

DRAWN BY: L. Blanchard

**Tasman, Inc.**  
 4725 Independence Street  
 Wheat Ridge, CO 80033

**Noble Energy, Inc. (100322) – DJ Basin**  
**Dr Joe CC 6-9 Wellhead and Flowline**  
 NESE, Section 6, Township 4 North, Range 66 West  
 Weld County, Colorado

**SOIL SAMPLE  
 LOCATION MAP  
 (FLOWLINE)**

**FIGURE  
 3**

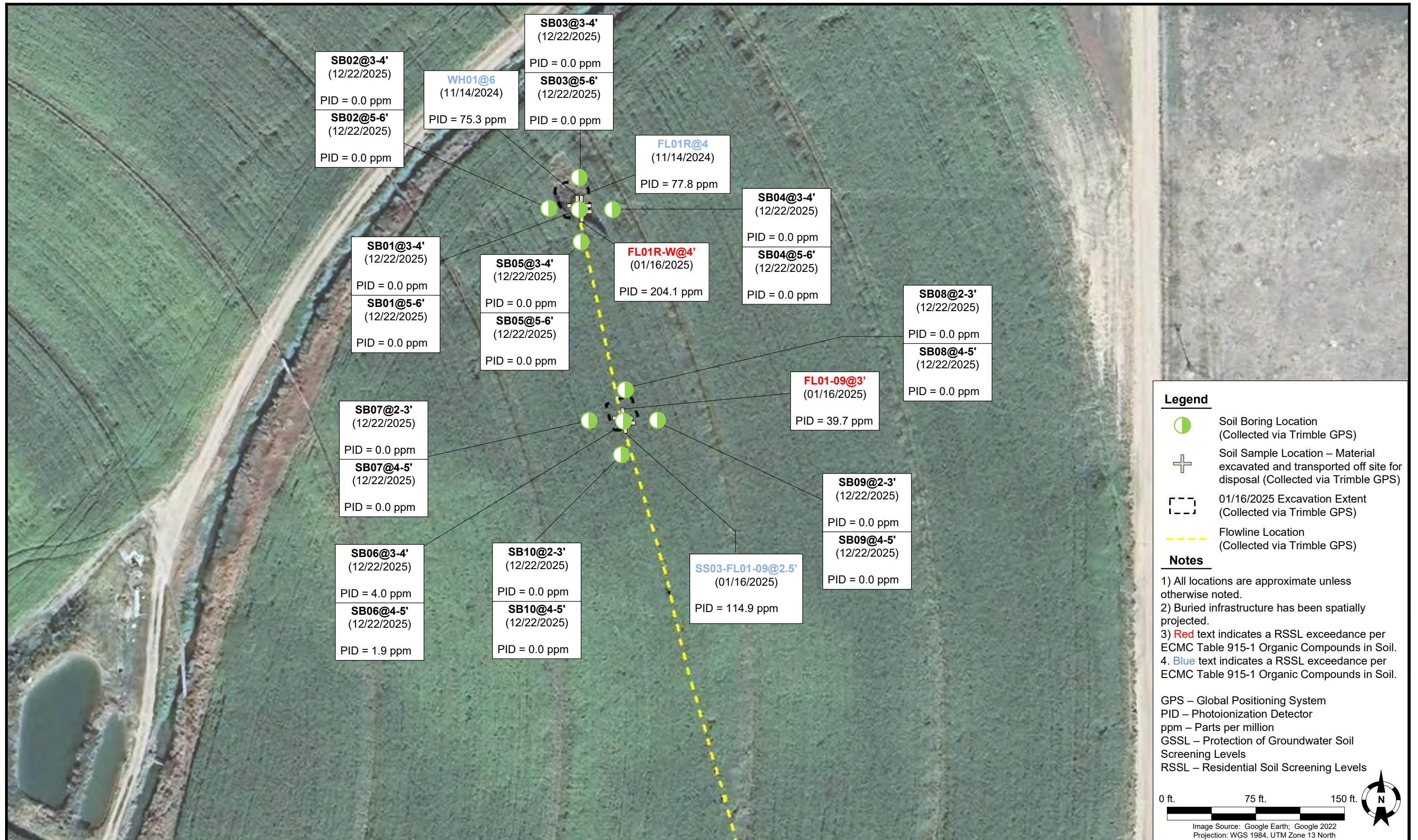

**Legend**

- Soil Boring Location (Collected via Trimble GPS)
- ⊕ Soil Sample Location – Material excavated and transported off site for disposal (Collected via Trimble GPS)
- ⊠ 01/16/2025 Excavation Extent (Collected via Trimble GPS)
- Flowline Location (Collected via Trimble GPS)

**Notes**

- 1) All locations are approximate unless otherwise noted.
- 2) Buried infrastructure has been spatially projected.
- 3) Red text indicates a RSSL exceedance per ECMC Table 915-1 Organic Compounds in Soil.
4. Blue text indicates a RSSL exceedance per ECMC Table 915-1 Organic Compounds in Soil.

GPS – Global Positioning System  
 PID – Photoionization Detector  
 ppm – Parts per million  
 GSSL – Protection of Groundwater Soil Screening Levels  
 RSSL – Residential Soil Screening Levels

0 ft. 75 ft. 150 ft.

Image Source: Google Earth; Google 2022  
 Projection: WGS 1984, UTM Zone 13 North

DATE: February 17, 2026

DESIGNED BY: J. Whritenour

DRAWN BY: L. Blanchard



**Noble Energy, Inc. (100322) – DJ Basin**  
**Dr Joe CC 6-9 Wellhead and Flowline**  
 NESE, Section 6, Township 4 North, Range 66 West  
 Weld County, Colorado

**SOIL SAMPLE LOCATION MAP**  
 (4Q25 SITE INVESTIGATION)



DATE: February 17, 2026

DESIGNED BY: J. Whritenour

DRAWN BY: L. Blanchard



**Tasman, Inc.**  
 4725 Independence Street  
 Wheat Ridge, CO 80033

**Noble Energy, Inc. (100322) – DJ Basin**  
**Dr Joe CC 6-9 Wellhead and Flowline**  
 NESE, Section 6, Township 4 North, Range 66 West  
 Weld County, Colorado

**SOIL SAMPLE LOCATION MAP**  
**(4Q25 SITE INVESTIGATION)**

**FIGURE 5**



DATE: February 19, 2026

DESIGNED BY: J. Whritenour

DRAWN BY: L. Blanchard



Tasman, Inc.  
 4725 Independence Street  
 Wheat Ridge, CO 80033

**Noble Energy, Inc. (100322) – DJ Basin**  
**Dr Joe CC06-09 Wellhead and Flowline**  
 NESE, Section 6, Township 4 North, Range 66 West  
 Weld County, Colorado

EXCAVATION SAMPLE  
 LOCATION MAP  
 (FL01R-W, WH01, FLR01)

FIGURE  
 6

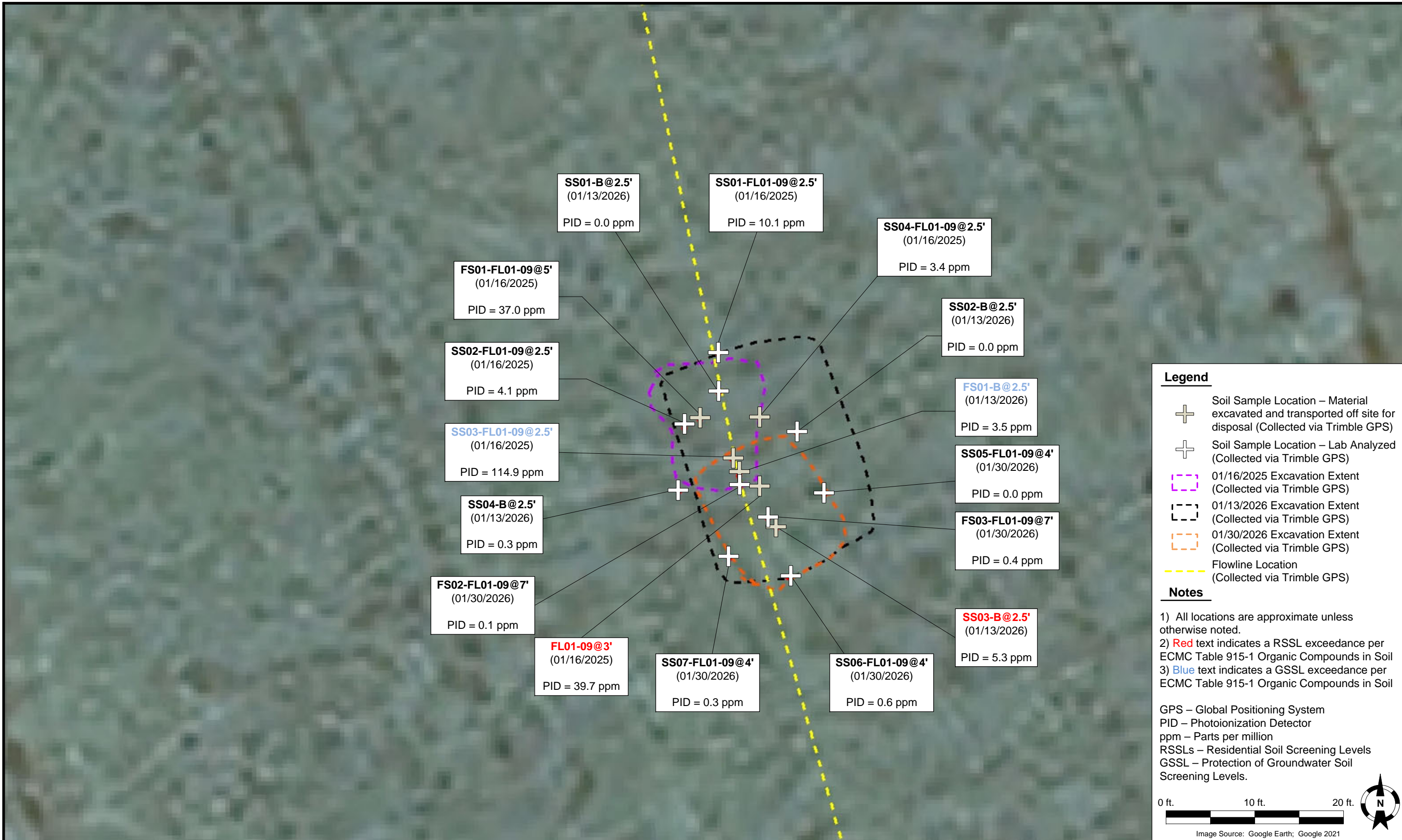

DATE: February 18, 2026

DESIGNED BY: J. Whritenour

DRAWN BY: L. Blanchard



Tasman, Inc.  
 4725 Independence Street  
 Wheat Ridge, CO 80033

**Noble Energy, Inc. (100322) – DJ Basin**  
**Dr Joe CC06-09 Wellhead and Flowline**  
 NESE, Section 6, Township 4 North, Range 66 West  
 Weld County, Colorado

**EXCAVATION SAMPLE LOCATION MAP (FL01-09)**

**FIGURE 7**

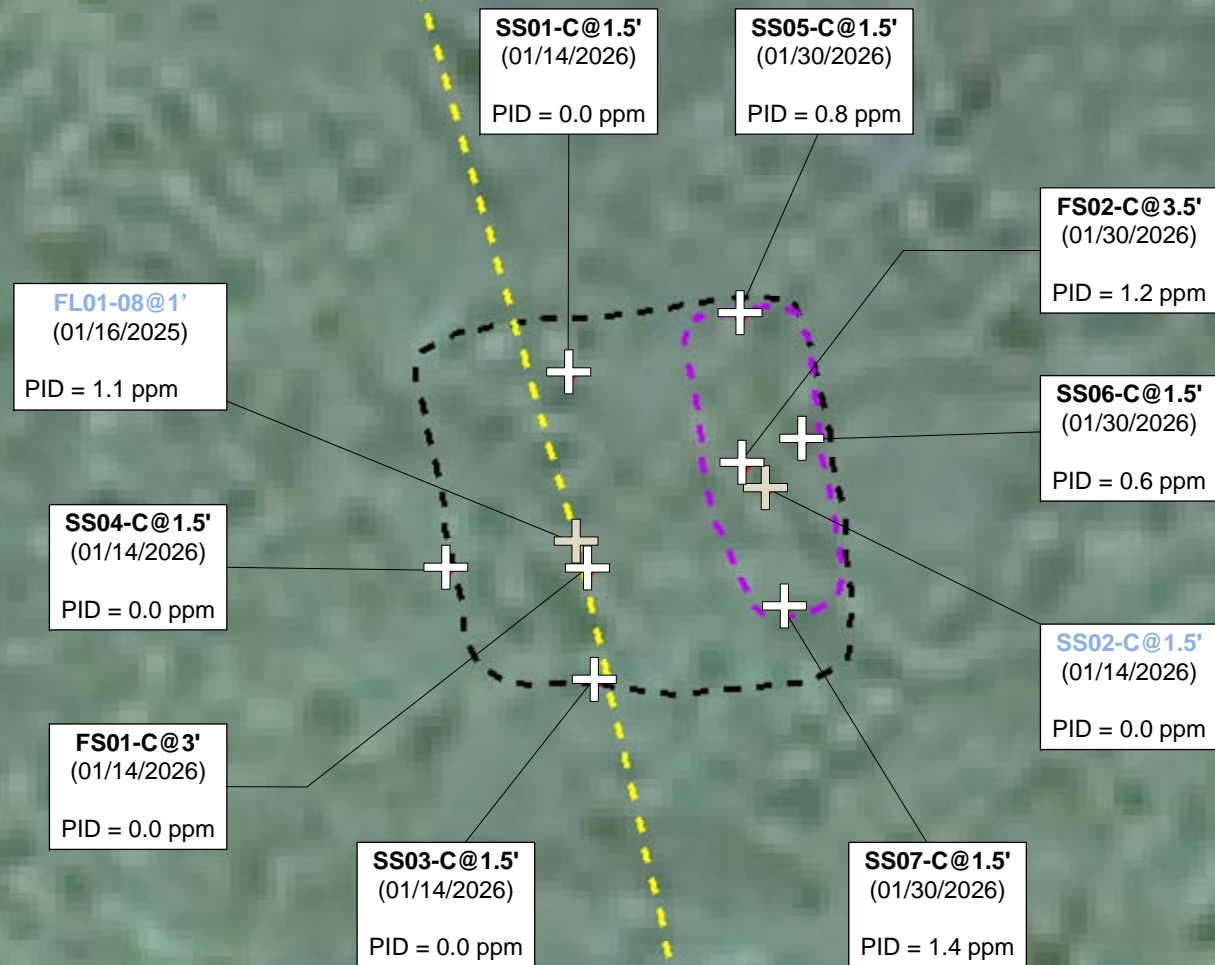

**Legend**

- ⊕ Soil Sample Location – Material excavated and transported off site for disposal (Collected via Trimble GPS)
- ⊕ Soil Sample Location – Lab Analyzed (Collected via Trimble GPS)
- ⋯ 01/14/2026 Excavation Extent (Collected via Trimble GPS)
- ⋯ 01/30/2026 Excavation Extent (Collected via Trimble GPS)
- Flowline Location (Collected via Trimble GPS)

**Notes**

- 1) All locations are approximate unless otherwise noted.
- 2) Buried infrastructure has been specially projected
- 3) Blue text indicates a GSSL exceedance per ECMC Table 915-1 Organic Compounds in Soil

GPS – Global Positioning System  
 PID – Photoionization Detector  
 ppm – Parts per million  
 GSSLs – Protection of Groundwater Soil Screening Levels

0 ft. 10 ft. 20 ft.

Image Source: Google Earth; Google 2021

DATE: February 18, 2026

DESIGNED BY: J. Whritenour

DRAWN BY: L. Blanchard



Tasman, Inc.  
 4725 Independence Street  
 Wheat Ridge, CO 80033

**Noble Energy, Inc. (100322) – DJ Basin  
 Dr Joe CC 6-9 Wellhead and Flowline  
 NESE, Section 6, Township 4 North, Range 66 West  
 Weld County, Colorado**

**EXCAVATION SAMPLE  
 LOCATION MAP  
 (FL01-08)**



**Legend**

- Soil Sample Location – Material excavated and transported off site for disposal (Collected via Trimble GPS)
- Soil Sample Location – Lab Analyzed (Collected via Trimble GPS)
- Excavation Extent (Collected via Trimble GPS)

**Notes**

- 1) All locations are approximate unless otherwise noted.
- 2) Buried infrastructure has been spatially projected.
- 3) **Blue** text indicates a RSSL exceedance per ECMC Table 915-1 Organic Compounds in Soil.

GPS – Global Positioning System  
 PID – Photoionization Detector  
 ppm – Parts per million  
 GSSL – Protection of Groundwater Soil Screening Levels

0 ft.      10 ft.      20 ft.

Image Source: Google Earth; Google 2021

DATE: February 17, 2026

DESIGNED BY: J. Whritenour

DRAWN BY: L. Blanchard



**Tasman, Inc.**  
 4725 Independence Street  
 Wheat Ridge, CO 80033

**Noble Energy, Inc. (100322) – DJ Basin**  
**Dr Joe CC06-09 Wellhead & Flowline**  
 NESE, Section 6, Township 4 North, Range 66 West  
 Weld County, Colorado

EXCAVATION SAMPLE  
 LOCATION MAP  
 (FL01-06)

FIGURE  
 9

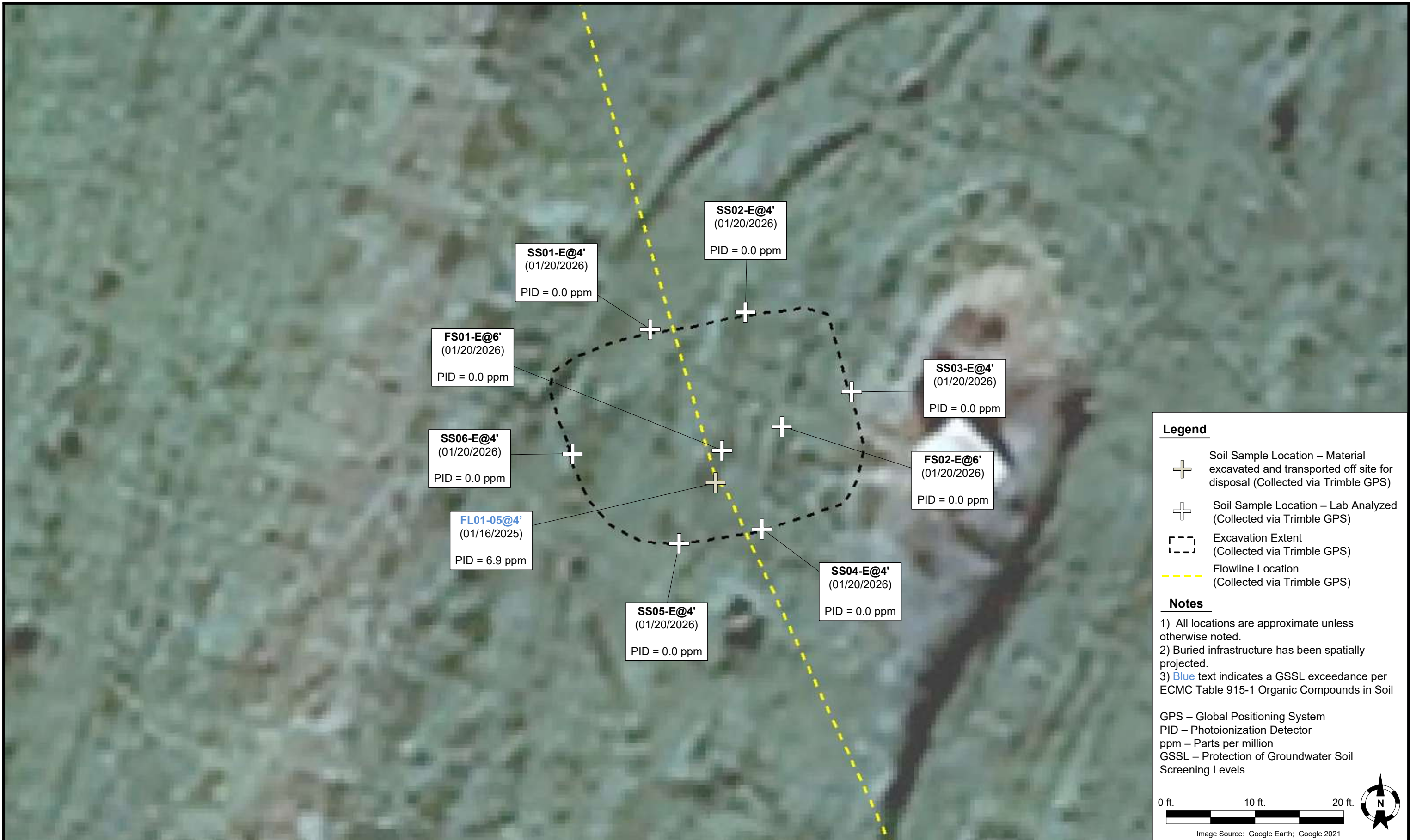

DATE: February 17, 2026

DESIGNED BY: J. Whritenour

DRAWN BY: L. Blanchard



**Tasman, Inc.**  
 4725 Independence Street  
 Wheat Ridge, CO 80033

**Noble Energy, Inc. (100322) – DJ Basin**  
**Dr Joe CC 6-9 Wellhead & Flowline**  
 NESE, Section 6, Township 4 North, Range 66 West  
 Weld County, Colorado

EXCAVATION SAMPLE  
 LOCATION MAP  
 (FL01-05)

FIGURE  
 10

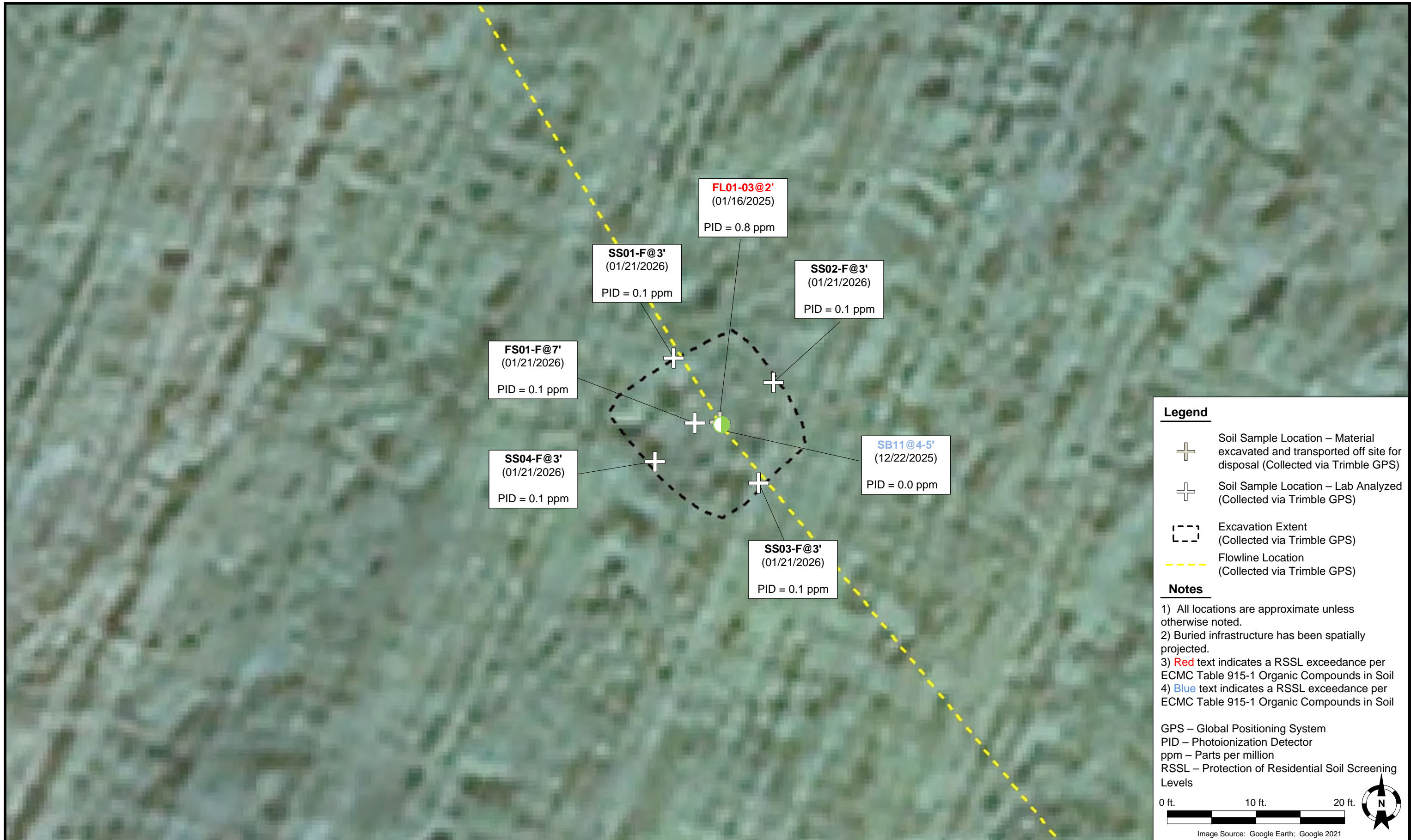

**Legend**

- Soil Sample Location – Material excavated and transported off site for disposal (Collected via Trimble GPS)
- Soil Sample Location – Lab Analyzed (Collected via Trimble GPS)
- Excavation Extent (Collected via Trimble GPS)
- Flowline Location (Collected via Trimble GPS)

**Notes**

- 1) All locations are approximate unless otherwise noted.
- 2) Buried infrastructure has been spatially projected.
- 3) **Red** text indicates a RSSL exceedance per ECMC Table 915-1 Organic Compounds in Soil
- 4) **Blue** text indicates a RSSL exceedance per ECMC Table 915-1 Organic Compounds in Soil

GPS – Global Positioning System  
 PID – Photoionization Detector  
 ppm – Parts per million  
 RSSL – Protection of Residential Soil Screening Levels

0 ft. 10 ft. 20 ft.

Image Source: Google Earth; Google 2021

DATE: February 17, 2026

DESIGNED BY: J. Whritenour

DRAWN BY: L. Blanchard



**Tasman, Inc.**  
 4725 Independence Street  
 Wheat Ridge, CO 80033

**Noble Energy, Inc. (100322) – DJ Basin**  
**Dr Joe CC 6-9 Wellhead and Flowline**  
 NESE, Section 6, Township 4 North, Range 66 West  
 Weld County, Colorado

EXCAVATION SAMPLE  
 LOCATION MAP  
 (FL01-03)

FIGURE  
 11

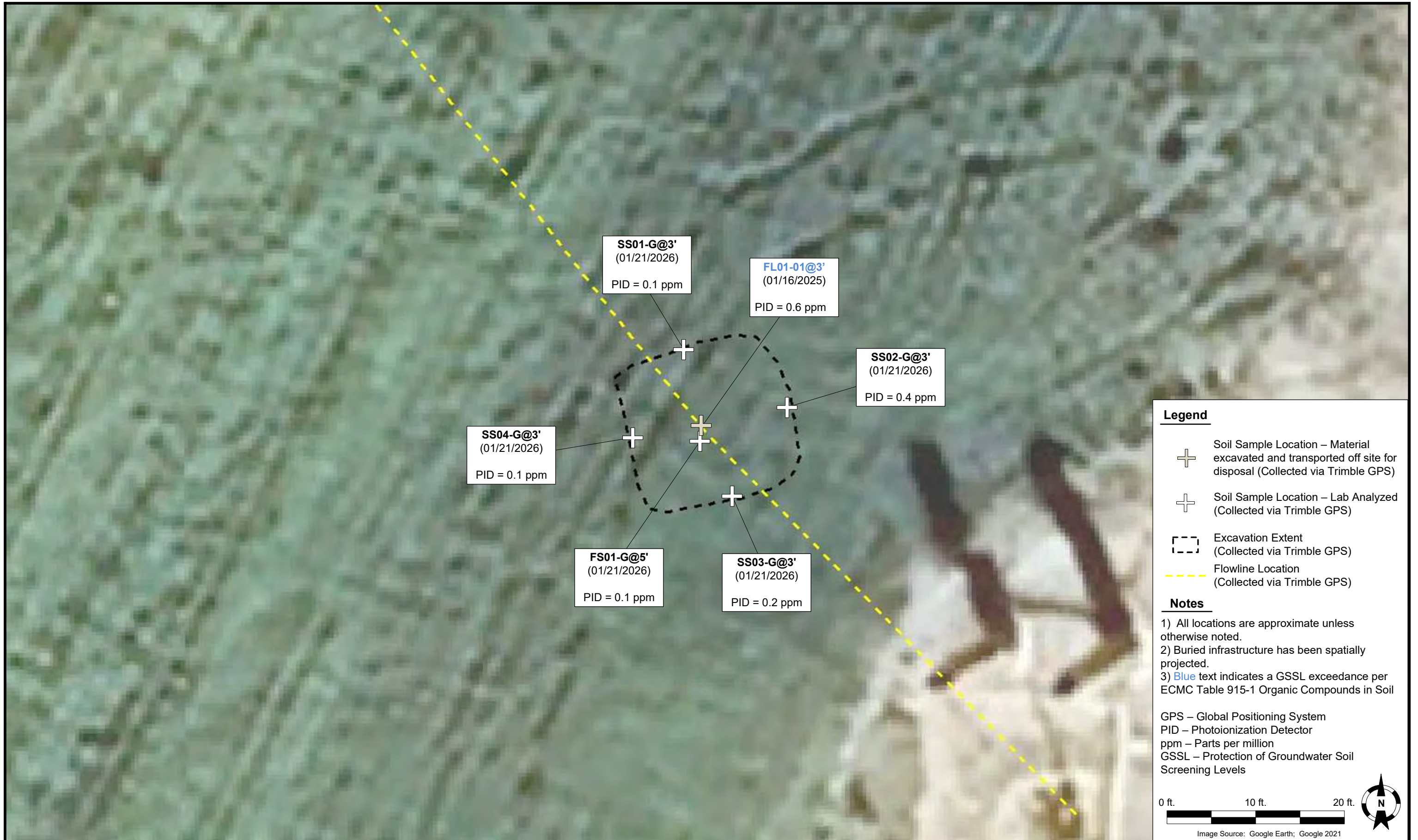

**Legend**

- Soil Sample Location – Material excavated and transported off site for disposal (Collected via Trimble GPS)
- Soil Sample Location – Lab Analyzed (Collected via Trimble GPS)
- Excavation Extent (Collected via Trimble GPS)
- Flowline Location (Collected via Trimble GPS)

**Notes**

- 1) All locations are approximate unless otherwise noted.
- 2) Buried infrastructure has been spatially projected.
- 3) **Blue** text indicates a GSSL exceedance per ECMC Table 915-1 Organic Compounds in Soil

GPS – Global Positioning System  
 PID – Photoionization Detector  
 ppm – Parts per million  
 GSSL – Protection of Groundwater Soil Screening Levels

0 ft. 10 ft. 20 ft.

Image Source: Google Earth; Google 2021

DATE:	January 21, 2026
DESIGNED BY:	J. Whritenour
DRAWN BY:	L. Reed

**Tasman, Inc.**  
 4725 Independence Street  
 Wheat Ridge, CO 80033

**Noble Energy, Inc. (100322) – DJ Basin**  
**Dr Joe CC 6-9 Wellhead and Flowline**  
 NESE, Section 6, Township 4 North, Range 66 West  
 Weld County, Colorado

EXCAVATION SAMPLE  
 LOCATION MAP  
 (FL01-01)

FIGURE  
 12



**BKG01@0-6"**  
(01/16/2025)  
PID = 2.9 ppm

**BKG01@1'**  
(01/16/2025)  
PID = 1.2 ppm

**BKG01@2'**  
(01/16/2025)  
PID = 2.9 ppm

**BKG01@2.5'**  
(01/16/2025)  
PID = 2.9 ppm

**BKG01@3'**  
(01/16/2025)  
PID = 1.9 ppm

**BKG01@4'**  
(01/16/2025)  
PID = 4.9 ppm

**BKG01@5'**  
(01/16/2025)  
PID = 4.5 ppm

**BKG01@6'**  
(01/16/2025)  
PID = 6.6 ppm

**BKG02@0-5"**  
(01/16/2025)  
PID = 1.8 ppm

**BKG02@1'**  
(01/16/2025)  
PID = 2.2 ppm

**BKG02@2'**  
(01/16/2025)  
PID = 3.2 ppm

**BKG02@2.5'**  
(01/16/2025)  
PID = 3.2 ppm

**BKG02@3'**  
(01/16/2025)  
PID = 3.6 ppm

**BKG02@4'**  
(01/16/2025)  
PID = 3.6 ppm

**BKG02@5'**  
(01/16/2025)  
PID = 2.5 ppm

**BKG02@6'**  
(01/16/2025)  
PID = 2.4 ppm

**BKG03@0-6"**  
(01/16/2025)  
PID = 3.8 ppm

**BKG03@1'**  
(01/16/2025)  
PID = 3.0 ppm

**BKG03@2'**  
(01/16/2025)  
PID = 2.5 ppm

**BKG03@2.5'**  
(01/16/2025)  
PID = 2.5 ppm

**BKG03@3'**  
(01/16/2025)  
PID = 2.8 ppm

**BKG03@4'**  
(01/16/2025)  
PID = 6.6 ppm

**BKG03@5'**  
(01/16/2025)  
PID = 5.8 ppm

**BKG03@6'**  
(01/16/2025)  
PID = 4.4 ppm

**BKG06@1-2'**  
(12/22/2025)  
PID = 0.0 ppm

**BKG06@3-4'**  
(12/22/2025)  
PID = 0.0 ppm

**BKG06@5-6'**  
(12/22/2025)  
PID = 0.0 ppm

**BKG07@1-2'**  
(12/22/2025)  
PID = 0.0 ppm

**BKG07@3-4'**  
(12/22/2025)  
PID = 0.0 ppm

**BKG07@5-6'**  
(12/22/2025)  
PID = 0.0 ppm

**BKG08@1-2'**  
(12/22/2025)  
PID = 0.0 ppm

**BKG08@3-4'**  
(12/22/2025)  
PID = 0.0 ppm

**BKG08@5-6'**  
(12/22/2025)  
PID = 0.0 ppm

**BKG05@1-2'**  
(12/22/2025)  
PID = 0.0 ppm

**BKG05@3-4'**  
(12/22/2025)  
PID = 0.0 ppm



**BKG05@5-6'**  
(12/22/2025)  
PID = 0.0 ppm

**BKG04@1-2'**  
(12/22/2025)  
PID = 0.0 ppm

**BKG04@3-4'**  
(12/22/2025)  
PID = 0.0 ppm

**BKG04@5-6'**  
(12/22/2025)  
PID = 0.0 ppm

**Legend**

-  Soil Boring Location (Collected via Trimble GPS)
-  Soil Sample Location – Lab Analyzed (Collected via Trimble GPS)
-  Flowline Location (Collected via Trimble GPS)

**Notes**

- 1) All locations are approximate unless otherwise noted.
- 2) Buried infrastructure has been spatially projected.

GPS – Global Positioning System  
PID – Photoionization Detector  
ppm – Parts per million

0 ft.      150 ft.      300 ft.

Image Source: Google Earth; Google 2021  
Projection: WGS 1984, UTM Zone 13 North



DATE: February 17, 2026

DESIGNED BY: J. Whritenour

DRAWN BY: L. Blanchard



**Tasman, Inc.**  
4725 Independence Street  
Wheat Ridge, CO 80033

**Noble Energy, Inc. (100322) – DJ Basin**  
**Dr Joe CC 06-09 Wellhead & Flowline**  
NESE, Section 6, Township 4 North, Range 66 West  
Weld County, Colorado

**BACKGROUND SAMPLE LOCATION MAP**

**FIGURE 13**

**TABLE 1**  
**FIELD DATA SUMMARY TABLE**  
**NOBLE ENERGY, INC. - 100322**  
**DR. JOE CC 6-9 WELLHEAD AND FLOWLINE, WELD COUNTY, COLORADO**  
**REM # 33387**



Sample ID	Sample Date	Depth (ft. bgs)	GPS Data <sup>1</sup> Latitude/Longitude		PDOP Value	VOC Concentration <sup>2</sup> (ppm)
<i>Wellhead Decommissioning<sup>A</sup></i>						
WH01@6	11/14/2024	6	40.338961	-104.472873	NC	75.3
FLR01@4	11/14/2024	4	40.338962	-104.472859	NC	77.8
WH01-N@4	11/14/2024	4	40.338969	-104.472876	NC	45.2
WH01-W@4	11/14/2024	4	40.338955	-104.472890	NC	8.1
WH01-S@4	11/14/2024	4	40.338952	-104.472869	NC	25.5
<i>Flowline Decommissioning</i>						
FL01R-W@4'	01/16/2025	4	40.338937	-104.472862	0.8	204.1
FL01-01@3'	01/16/2025	3	40.336208	-104.471507	0.8	0.6
FL01-02@2'	01/16/2025	2	40.336356	-104.471653	0.9	1.1
FL01-03@2'	01/16/2025	2	40.336564	-104.471872	0.8	0.8
FL01-04@2'	01/16/2025	2	40.336868	-104.472098	0.9	0.7
FL01-05@4'	01/16/2025	4	40.337188	-104.472294	0.9	6.9
FL01-06@4'	01/16/2025	4	40.337593	-104.472432	0.8	1.1
FL01-07@2'	01/16/2025	2	40.337894	-104.472549	0.9	0.9
FL01-08@1'	01/16/2025	1	40.338079	-104.472601	0.8	1.1
FL01-09@3'	01/16/2025	3	40.338458	-104.472739	1.1	39.7
SS01-FL01-09@2.5'	01/16/2025	2.5	40.338496	-104.472747	0.8	10.1
SS02-FL01-09@2.5'	01/16/2025	2.5	40.338473	-104.472760	0.8	4.1
SS03-FL01-09@2.5'	01/16/2025	2.5	40.338464	-104.472742	0.8	114.9
SS04-FL01-09@2.5'	01/16/2025	2.5	40.338477	-104.472730	0.8	3.4
FS01-FL01-09@5'	01/16/2025	5	40.338476	-104.472755	0.8	37.0
SS01-FL01R-W@4'	01/16/2025	4	40.338964	-104.472864	1.2	20.8
SS02-FL01R-W@4'	01/16/2025	4	40.338951	-104.472888	1.2	2.2
SS03-FL01R-W@4'	01/16/2025	4	40.338928	-104.472863	0.9	90.5
SS04-FL01R-W@4'	01/16/2025	4	40.338948	-104.472841	1.0	20.2
FS01-FL01R-W@6'	01/16/2025	6	40.338948	-104.472871	0.9	104.7
<i>4Q25 Site Investigation</i>						
SB01@4-5'	12/22/2025	4-5	40.338933	-104.472861	1.0	0.0
SB01@5-6'	12/22/2025	5-6	40.338933	-104.472861	1.0	0.0
SB02@3-4'	12/22/2025	3-4	40.338939	-104.472960	0.9	0.0
SB02@5-6'	12/22/2025	5-6	40.338939	-104.472960	0.9	0.0
SB03@3-4'	12/22/2025	3-4	40.339010	-104.472868	1.0	0.0
SB03@5-6'	12/22/2025	5-6	40.339010	-104.472868	1.0	0.0
SB04@3-4'	12/22/2025	3-4	40.338937	-104.472766	0.9	0.0
SB04@5-6'	12/22/2025	5-6	40.338937	-104.472766	0.9	0.0
SB05@3-4'	12/22/2025	3-4	40.338859	-104.472862	0.9	0.0
SB05@5-6'	12/22/2025	5-6	40.338859	-104.472862	0.9	0.0
SB06@3-4'	12/22/2025	3-4	40.338454	-104.472737	0.9	4.0
SB06@4-5'	12/22/2025	4-5	40.338454	-104.472737	0.9	1.9
SB07@2-3'	12/22/2025	2-3	40.338452	-104.472837	0.9	0.0
SB07@4-5'	12/22/2025	4-5	40.338452	-104.472837	0.9	0.0
SB08@2-3'	12/22/2025	2-3	40.338522	-104.472735	0.9	0.0
SB08@4-5'	12/22/2025	4-5	40.338522	-104.472735	0.9	0.0
SB09@2-3'	12/22/2025	2-3	40.338445	-104.472641	0.9	0.0
SB09@4-5'	12/22/2025	4-5	40.338445	-104.472641	0.9	0.0
SB10@2-3'	12/22/2025	2-3	40.338370	-104.472740	0.9	0.0

**TABLE 1**  
**FIELD DATA SUMMARY TABLE**  
**NOBLE ENERGY, INC. - 100322**  
**DR. JOE CC 6-9 WELLHEAD AND FLOWLINE, WELD COUNTY, COLORADO**  
**REM # 33387**



Sample ID	Sample Date	Depth (ft. bgs)	GPS Data <sup>1</sup> Latitude/Longitude		PDOP Value	VOC Concentration <sup>2</sup> (ppm)
SB10@4-5'	12/22/2025	4-5	40.338370	-104.472740	0.9	0.0
SB11@3-4'	12/22/2025	3-4	40.336564	-104.471867	1.2	0.0
SB11@4-5'	12/22/2025	4-5	40.336564	-104.471867	1.2	0.0
SB12@2-3'	12/22/2025	2-3	40.336563	-104.471964	1.2	0.0
SB12@4-5'	12/22/2025	4-5	40.336563	-104.471964	1.2	0.0
SB13@2-3'	12/22/2025	2-3	40.336645	-104.471865	1.0	0.0
SB13@4-5'	12/22/2025	4-5	40.336645	-104.471865	1.0	0.0
SB14@2-3'	12/22/2025	2-3	40.336559	-104.471753	1.1	0.0
SB14@4-5'	12/22/2025	4-5	40.336559	-104.471753	1.1	0.0
SB15@2-3'	12/22/2025	2-3	40.336483	-104.471841	1.0	0.0
SB15@4-5'	12/22/2025	4-5	40.336483	-104.471841	1.0	0.0
<i>1Q26 Remedial Excavation - WH01 &amp; FL01R-W</i>						
FS01-A@8'	01/12/2026	8	40.338958	-104.472880	0.8	0.3
SS01-A@4'	01/12/2026	4	40.338986	-104.472883	1.1	0.1
SS02-A@4'	01/12/2026	4	40.338965	-104.472849	NC	0.0
SS03-A@4'	01/12/2026	4	40.338941	-104.472865	0.9	0.0
SS04-A@4'	01/12/2026	4	40.338952	-104.472905	0.8	0.3
<i>1Q26 Remedial Excavation - FL01-09</i>						
FS01-B@2.5'	01/13/2026	2.5	40.338459	-104.472738	1.0	3.5
SS01-B@2.5'	01/13/2026	2.5	40.338484	-104.472746	1.0	0.0
SS02-B@2.5'	01/13/2026	2.5	40.338472	-104.472715	1.3	0.0
SS03-B@2.5'	01/13/2026	2.5	40.338442	-104.472724	1.1	5.3
SS04-B@2.5'	01/13/2026	2.5	40.338454	-104.472763	0.9	0.3
FS02-FL01-09@7'	01/30/2026	7	40.338455	-104.472738	0.9	0.1
FS03-FL01-09@7'	01/30/2026	7	40.338445	-104.472727	0.9	0.4
SS05-FL01-09@4'	01/30/2026	4	40.338452	-104.472704	0.9	0.0
SS06-FL01-09@4'	01/30/2026	4	40.338427	-104.472719	0.9	0.6
SS07-FL01-09@4'	01/30/2026	4	40.338433	-104.472743	0.8	0.3
<i>1Q26 Remedial Excavation - FL01-08</i>						
FS01-C@3'	01/14/2026	3	40.338075	-104.472599	0.9	0.0
SS01-C@1.5'	01/14/2026	1.5	40.338104	-104.472603	0.9	0.0
SS02-C@1.5'	01/14/2026	1.5	40.338087	-104.472564	1.0	0.0
SS03-C@1.5'	01/14/2026	1.5	40.338058	-104.472598	0.9	0.0
SS04-C@1.5'	01/14/2026	1.5	40.338075	-104.472626	0.9	0.0
FS02-C@3.5'	01/30/2026	3.5	40.338090	-104.472569	1.1	1.2
SS05-C@1.5'	01/30/2026	1.5	40.338112	-104.472569	1.1	0.8
SS06-C@1.5'	01/30/2026	1.5	40.338094	-104.472557	1.0	1.1
SS07-C@1.5'	01/30/2026	1.5	40.338069	-104.472561	1.0	1.4
<i>1Q26 Remedial Excavation - FL01-06</i>						
FL01-D@6'	01/15/2026	6	40.337599	-104.472429	1.0	0.4
SS01-D@3'	01/15/2026	3	40.337615	-104.472441	1.0	0.0
SS02-D@3'	01/15/2026	3	40.337601	-104.472398	1.0	0.0
SS03-D@3'	01/15/2026	3	40.337579	-104.472421	1.0	0.0
SS04-D@3'	01/15/2026	3	40.337588	-104.472468	1.1	0.0
<i>1Q26 Remedial Excavation - FL01-05</i>						
SS01-E@4'	01/20/2026	4	40.337238	-104.472321	0.8	0.0
SS02-E@4'	01/20/2026	4	40.337243	-104.472281	0.8	0.0
SS03-E@4'	01/20/2026	4	40.337217	-104.472236	0.7	0.0

**TABLE 1**  
**FIELD DATA SUMMARY TABLE**  
**NOBLE ENERGY, INC. - 100322**  
**DR. JOE CC 6-9 WELLHEAD AND FLOWLINE, WELD COUNTY, COLORADO**  
**REM # 33387**



Sample ID	Sample Date	Depth (ft. bgs)	GPS Data <sup>1</sup> Latitude/Longitude		PDOP Value	VOC Concentration <sup>2</sup> (ppm)
SS04-E@4'	01/20/2026	4	40.337173	-104.472273	0.7	0.0
SS05-E@4'	01/20/2026	4	40.337169	-104.472309	0.8	0.0
SS06-E@4'	01/20/2026	4	40.337198	-104.472353	0.8	0.0
FS01-E@6'	01/20/2026	6	40.337199	-104.472290	0.8	0.0
FS02-E@6'	01/20/2026	6	40.337206	-104.472266	0.8	0.0
<i>1Q26 Remedial Excavation - FL01-03</i>						
SS01-F@3'	01/21/2026	3	40.336585	-104.471892	0.8	0.1
SS02-F@3'	01/21/2026	3	40.336577	-104.471850	0.8	0.1
SS03-F@3'	01/21/2026	3	40.336545	-104.471856	0.8	0.1
SS04-F@3'	01/21/2026	3	40.336552	-104.471900	0.8	0.1
FS01-F@7'	01/21/2026	7	40.336564	-104.471883	1.0	0.1
<i>1Q26 Remedial Excavation - FL01-01</i>						
SS01-G@3'	01/21/2026	3	40.336233	-104.471513	0.8	0.1
SS02-G@3'	01/21/2026	3	40.336214	-104.471470	0.8	0.4
SS03-G@3'	01/21/2026	3	40.336186	-104.471494	0.8	0.2
SS04-G@3'	01/21/2026	3	40.336204	-104.471535	0.8	0.1
FS01-G@5'	01/21/2026	5	40.336203	-104.471507	0.8	0.1
<i>Background Samples</i>						
BKG01@0-6"	01/16/2025	0-0.5	40.335992	-104.471648	0.7	2.9
BKG01@1'	01/16/2025	1	40.335992	-104.471648	0.7	1.2
BKG01@2'	01/16/2025	2	40.335992	-104.471648	0.7	2.9
BKG01@2.5'	01/16/2025	2.5	40.335992	-104.471648	0.7	2.9
BKG01@3'	01/16/2025	3	40.335992	-104.471648	0.7	1.9
BKG01@4'	01/16/2025	4	40.335992	-104.471648	0.7	4.9
BKG01@5'	01/16/2025	5	40.335992	-104.471648	0.7	4.5
BKG01@6'	01/16/2025	6	40.335992	-104.471648	0.7	6.6
BKG02@0-6"	01/16/2025	0-0.5	40.336446	-104.472047	0.8	1.8
BKG02@1'	01/16/2025	1	40.336446	-104.472047	0.8	2.2
BKG02@2'	01/16/2025	2	40.336446	-104.472047	0.8	3.2
BKG02@2.5'	01/16/2025	2.5	40.336446	-104.472047	0.8	3.2
BKG02@3'	01/16/2025	3	40.336446	-104.472047	0.8	3.6
BKG02@4'	01/16/2025	4	40.336446	-104.472047	0.8	3.6
BKG02@5'	01/16/2025	5	40.336446	-104.472047	0.8	2.5
BKG02@6'	01/16/2025	6	40.336446	-104.472047	0.8	2.4
BKG03@0-6"	01/16/2025	0-0.5	40.338919	-104.473118	0.8	3.8
BKG03@1'	01/16/2025	1	40.338919	-104.473118	0.8	3.0
BKG03@2'	01/16/2025	2	40.338919	-104.473118	0.8	2.5
BKG03@2.5'	01/16/2025	2.5	40.338919	-104.473118	0.8	2.5
BKG03@3'	01/16/2025	3	40.338919	-104.473118	0.8	2.8
BKG03@4'	01/16/2025	4	40.338919	-104.473118	0.8	6.6
BKG03@5'	01/16/2025	5	40.338919	-104.473118	0.8	5.8
BKG03@6'	01/16/2025	6	40.338919	-104.473118	0.8	4.4
BKG04@1-2'	12/22/2025	1-2	40.336542	-104.471364	1.1	0.0
BKG04@3-4'	12/22/2025	3-4	40.336542	-104.471364	1.1	0.0
BKG04@5-6'	12/22/2025	5-6	40.336542	-104.471364	1.1	0.0
BKG05@1-2'	12/22/2025	1-2	40.337135	-104.471942	1.1	0.0
BKG05@3-4'	12/22/2025	3-4	40.337135	-104.471942	1.1	0.0
BKG05@5-6'	12/22/2025	5-6	40.337135	-104.471942	1.1	0.0

**TABLE 1**  
**FIELD DATA SUMMARY TABLE**  
**NOBLE ENERGY, INC. - 100322**  
**DR. JOE CC 6-9 WELLHEAD AND FLOWLINE, WELD COUNTY, COLORADO**  
**REM # 33387**



Sample ID	Sample Date	Depth (ft. bgs)	GPS Data <sup>1</sup>		PDOP Value	VOC Concentration <sup>2</sup> (ppm)
			Latitude	Longitude		
BKG06@1-2'	12/22/2025	1-2	40.337632	-104.472709	1.0	0.0
BKG06@3-4'	12/22/2025	3-4	40.337632	-104.472709	1.0	0.0
BKG06@5-6'	12/22/2025	5-6	40.337632	-104.472709	1.0	0.0
BKG07@1-2'	12/22/2025	1-2	40.338525	-104.473154	0.9	0.0
BKG07@3-4'	12/22/2025	3-4	40.338525	-104.473154	0.9	0.0
BKG07@5-6'	12/22/2025	5-6	40.338525	-104.473154	0.9	0.0
BKG08@1-2'	12/22/2025	1-2	40.339137	-104.472716	0.9	0.0
BKG08@3-4'	12/22/2025	3-4	40.339137	-104.472716	0.9	0.0
BKG08@5-6'	12/22/2025	5-6	40.339137	-104.472716	0.9	0.0

**Notes:**

1. Global Positioning System (GPS) data is provided in decimal degrees using North American Datum (NAD) 83 UTM Zone 13 North.
2. Volatile organic compound (VOC) concentrations are measured in the field using a photoionization detector (PID).

A. Samples collected on 11/14/24 were collected by 3rd party Chevron business partner

PDOP = Position Dilution of Precision

ppm = Parts per million

ft. = Feet

bgs = Below ground surface

NC = Not collected

NA = Not analyzed

Material excavated and transported off site for disposal.

**TABLE 2**  
**SUMMARY OF VOLATILE ORGANIC SOIL CHEMISTRY DATA**  
**NOBLE ENERGY, INC. - 100322**  
**DR. JOE CC 6-9 WELLHEAD AND FLOWLINE, WELD COUNTY, COLORADO**  
**REM # 33387**



Sample ID	Sample Date	Depth (ft. bgs)	Benzene (mg/kg)	Toluene (mg/kg)	Ethyl-Benzene (mg/kg)	Xylenes (mg/kg)	1,2,4-Trimethyl-Benzene (mg/kg)	1,3,5-Trimethyl-Benzene (mg/kg)	Naphthalene (mg/kg)	TPH (mg/kg)	TPH GRO (mg/kg)	TPH DRO (mg/kg)	TPH ORO (mg/kg)
ECMC Table 915-1 Limits (Residential SSL)			1.2	490	5.8	58	30	27	2	500	500**		
ECMC Table 915-1 Limits (Protection of Groundwater SSL)			0.0026	0.69	0.78	9.9	0.0081	0.0087	0.0038	500	500**		
<i>Wellhead Decommissioning<sup>A</sup></i>													
WH01@6	11/14/2024	6	<0.00200	<0.00200	<0.00200	0.00218	<b>0.0103</b>	0.00432	<0.00124	69.82	1.12	68.7	<100
FLR01@4	11/14/2024	4	<0.00200	<0.00200	0.00532	0.0399	<b>0.145</b>	<b>0.0610</b>	<b>0.00795</b>	338.7	19.7	319	<100
<i>Flowline Decommissioning</i>													
FL01R-W@4'	01/16/2025	4	<0.0020	<0.0050	<0.0050	0.018	<b>0.012</b>	0.0051	<b>0.10</b>	<b>571</b>	<b>0.51</b>	<b>400</b>	<b>170</b>
FL01-01@3'	01/16/2025	3	<0.0020	<0.0050	<0.0050	<0.010	<0.0050	<0.0050	<b>0.011</b>	95	<0.50	95	<50
FL01-02@2'	01/16/2025	2	<0.0020	<0.0050	<0.0050	<0.010	<0.0050	<0.0050	<0.0038	<50	<0.50	<50	<50
FL01-03@2'	01/16/2025	2	<0.0020	<0.0050	<0.0050	<0.010	<0.0050	<0.0050	<b>0.092</b>	<b>690</b>	<0.50	<b>460</b>	<b>230</b>
FL01-04@2'	01/16/2025	2	<0.0020	<0.0050	<0.0050	<0.010	<0.0050	<0.0050	<0.0038	<50	<0.50	<50	<50
FL01-05@4'	01/16/2025	4	<0.0020	<0.0050	<0.0050	<0.010	<0.0050	<0.0050	<b>0.10</b>	68	<0.50	68	<50
FL01-06@4'	01/16/2025	4	<0.0020	<0.0050	<0.0050	<0.010	<0.0050	<0.0050	<b>0.017</b>	<50	<0.50	<50	<50
FL01-08@1'	01/16/2025	1	<0.0020	<0.0050	<0.0050	<0.010	<0.0050	<0.0050	<b>0.0091</b>	309	<0.50	220	89
FL01-09@3'	01/16/2025	3	<b>1.9</b>	<b>51</b>	<b>15</b>	<b>130</b>	<b>42</b>	<b>18</b>	<b>1.5</b>	<b>6,500</b>	<b>3,600</b>	<b>2,900</b>	<50
SS01-FL01-09@2.5'	01/16/2025	2.5	<0.0020	<0.0050	<0.0050	<0.010	<0.0050	<0.0050	<0.0038	<50	<0.50	<50	<50
SS02-FL01-09@2.5'	01/16/2025	2.5	<0.0020	<0.0050	<0.0050	<0.010	<0.0050	<0.0050	<0.0038	<50	<0.50	<50	<50
SS03-FL01-09@2.5'	01/16/2025	2.5	<0.0020	<0.0050	<0.0050	<0.010	<b>0.042</b>	<b>0.013</b>	<0.0038	0.60	0.60	<50	<50
SS04-FL01-09@2.5'	01/16/2025	2.5	<0.0020	<0.0050	<0.0050	<0.010	<0.0050	<0.0050	<0.0038	<50	<0.50	<50	<50
FS01-FL01-09@5'	01/16/2025	5	<0.0020	<0.0050	<0.0050	<0.010	<0.0050	<0.0050	<0.0038	<50	<0.50	<50	<50
SS01-FL01R-W@4'	01/16/2025	4	<0.0020	<0.0050	<0.0050	<0.010	<0.0050	<0.0050	<0.0038	170	<0.50	170	<50
SS02-FL01R-W@4'	01/16/2025	4	<0.0020	<0.0050	<0.0050	<0.010	<0.0050	<0.0050	<0.0038	<50	<0.50	<50	<50
SS03-FL01R-W@4'	01/16/2025	4	<0.0020	<0.0050	<0.0050	<0.010	<0.0050	<0.0050	<0.0038	68	<0.50	68	<50
SS04-FL01R-W@4'	01/16/2025	4	<0.0020	<0.0050	<0.0050	<0.010	<0.0050	<0.0050	<0.0038	<50	<0.50	<50	<50
FS01-FL01R-W@6'	01/16/2025	6	<0.0020	<0.0050	<0.0050	<0.010	<0.0050	<0.0050	<0.0038	<50	<0.50	<50	<50
<i>4Q25 Site Investigation</i>													
SB01@4-5'	12/22/2025	4-5	<0.00097	<0.0019	<0.0019	<0.0019	<0.0019	<0.0019	<0.0020	<6.3	<0.19	<4.2	<6.3
SB01@5-6'	12/22/2025	5-6	<0.0011	<0.0022	<0.0022	<0.0022	<0.0022	<0.0022	<0.0022	<6.6	<0.22	<4.4	<6.6
SB02@3-4'	12/22/2025	3-4	<0.0011	<0.0021	<0.0021	<0.0021	<0.0021	<0.0021	<0.0021	<6.4	<0.21	<4.2	<6.4
SB02@5-6'	12/22/2025	5-6	<0.0011	<0.0021	<0.0021	<0.0021	<0.0021	<0.0021	<0.0021	<6.3	<0.21	<4.2	<6.3
SB03@3-4'	12/22/2025	3-4	<0.0011	<0.0021	<0.0021	<0.0021	<0.0021	<0.0021	<0.0021	<6.4	<0.21	<4.3	<6.4
SB03@5-6'	12/22/2025	5-6	<0.0011	<0.0021	<0.0021	<0.0021	<0.0021	<0.0021	<0.0022	<6.6	<0.21	<4.4	<6.6
SB04@3-4'	12/22/2025	3-4	<0.0010	<0.0020	<0.0020	<0.0020	<0.0020	<0.0020	<0.0021	<6.2	<0.20	<4.2	<6.2
SB04@5-6'	12/22/2025	5-6	<0.0011	<0.0021	<0.0021	<0.0021	<0.0021	<0.0021	<0.0022	<6.4	<0.21	<4.2	<6.4
SB05@3-4'	12/22/2025	3-4	<0.0011	<0.0022	<0.0022	<0.0022	<0.0022	<0.0022	<0.0021	<6.2	<0.22	<4.2	<6.2
SB05@5-6'	12/22/2025	5-6	<0.0011	<0.0023	<0.0023	<0.0023	<0.0023	<0.0023	<0.0023	<6.4	<0.23	<4.2	<6.4
SB06@3-4'	12/22/2025	3-4	<0.0010	<0.0020	<0.0020	<0.0020	<0.0020	<0.0020	<0.0021	<5.7	<0.20	<3.8	<5.7
SB06@4-5'	12/22/2025	4-5	<0.0010	<0.0021	<0.0021	<0.0021	<0.0021	<0.0021	<0.0021	<5.9	<0.21	<3.9	<5.9
SB07@2-3'	12/22/2025	2-3	<0.0010	<0.0020	<0.0020	<0.0020	<0.0020	<0.0020	<0.0020	<5.8	<0.20	<3.8	<5.8
SB07@4-5'	12/22/2025	4-5	<0.00096	<0.0019	<0.0019	<0.0019	<0.0019	<0.0019	<0.0020	<6.0	<0.19	<4.0	<6.0
SB08@2-3'	12/22/2025	2-3	<0.0011	<0.0021	<0.0021	<0.0021	<0.0021	<0.0021	<0.0022	<6.7	<0.21	<4.5	<6.7
SB08@4-5'	12/22/2025	4-5	<0.00099	<0.0020	<0.0020	<0.0020	<0.0020	<0.0020	<0.0021	<6.0	<0.20	<4.0	<6.0
SB09@2-3'	12/22/2025	2-3	<0.0010	<0.0020	<0.0020	<0.0020	<0.0020	<0.0020	<0.0021	<6.0	<0.20	<4.0	<6.0
SB09@4-5'	12/22/2025	4-5	<0.0010	<0.0020	<0.0020	<0.0020	<0.0020	<0.0020	<0.0020	<6.1	<0.20	<4.1	<6.1

**TABLE 2**  
**SUMMARY OF VOLATILE ORGANIC SOIL CHEMISTRY DATA**  
**NOBLE ENERGY, INC. - 100322**  
**DR. JOE CC 6-9 WELLHEAD AND FLOWLINE, WELD COUNTY, COLORADO**  
**REM # 33387**



Sample ID	Sample Date	Depth (ft. bgs)	Benzene (mg/kg)	Toluene (mg/kg)	Ethyl-Benzene (mg/kg)	Xylenes (mg/kg)	1,2,4-Trimethyl-Benzene (mg/kg)	1,3,5-Trimethyl-Benzene (mg/kg)	Naphthalene (mg/kg)	TPH (mg/kg)	TPH GRO (mg/kg)	TPH DRO (mg/kg)	TPH ORO (mg/kg)
ECMC Table 915-1 Limits (Residential SSL)			1.2	490	5.8	58	30	27	2	500	500**		
ECMC Table 915-1 Limits (Protection of Groundwater SSL)			0.0026	0.69	0.78	9.9	0.0081	0.0087	0.0038	500	500**		
SB10@2-3'	12/22/2025	2-3	<0.0010	<0.0020	<0.0020	<0.0020	<0.0020	<0.0020	<0.0020	<6.0	<0.20	<4.0	<6.0
SB10@4-5'	12/22/2025	4-5	<0.0010	<0.0020	<0.0020	<0.0020	<0.0020	<0.0020	<0.0021	<6.4	<0.20	<4.3	<6.4
SB11@3-4'	12/22/2025	3-4	<0.00096	<0.0019	<0.0019	<0.0019	<0.0019	<0.0019	<0.0019	<5.9	<0.19	<3.9	<5.9
SB11@4-5'	12/22/2025	4-5	<0.0010	<0.0020	<0.0020	<0.0020	<0.0020	<0.0020	<0.0020	<5.8	<0.20	<3.8	<5.8
SB12@2-3'	12/22/2025	2-3	<0.00096	<0.0019	<0.0019	<0.0019	<0.0019	<0.0019	<0.0020	<5.8	<0.19	<3.9	<5.8
SB12@4-5'	12/22/2025	4-5	<0.00095	<0.0019	<0.0019	<0.0019	<0.0019	<0.0019	<0.0020	<5.6	<0.19	<3.8	<5.6
SB13@2-3'	12/22/2025	2-3	<0.00093	<0.0019	<0.0019	<0.0019	<0.0019	<0.0019	<0.0019	<5.7	<0.19	<3.8	<5.7
SB13@4-5'	12/22/2025	4-5	<0.00097	<0.0019	<0.0019	<0.0019	<0.0019	<0.0019	<0.0020	<6.0	<0.19	<4.0	<6.0
SB14@2-3'	12/22/2025	2-3	<0.0010	<0.0020	<0.0020	<0.0020	<0.0020	<0.0020	<0.0020	<5.6	<0.20	<3.7	<5.6
SB14@4-5'	12/22/2025	4-5	<0.00097	<0.0019	<0.0019	<0.0019	<0.0019	<0.0019	<0.0020	<5.8	<0.19	<3.8	<5.8
SB15@2-3'	12/22/2025	2-3	<0.00098	<0.0020	<0.0020	<0.0020	<0.0020	<0.0020	<0.0020	<5.7	<0.20	<3.8	<5.7
SB15@4-5'	12/22/2025	4-5	<0.0010	<0.0020	<0.0020	<0.0020	<0.0020	<0.0020	<0.0019	<6.0	<0.20	<4.0	<6.0
1Q26 Remedial Excavation - WH01 & FL01R-W													
FS01-A@8'	01/12/2026	8	<0.0011	<0.0021	<0.0021	<0.0021	<0.0021	<0.0021	<0.0022	15.1	<0.21	6.10	9.00
SS01-A@4'	01/12/2026	4	<0.0010	<0.0021	<0.0021	<0.0021	<0.0021	<0.0021	<0.0021	<6.2	<0.21	<4.2	<6.2
SS02-A@4'	01/12/2026	4	<0.0010	<0.0020	<0.0020	<0.0020	<0.0020	<0.0020	<0.0021	<6.3	<0.20	<4.2	<6.3
SS03-A@4'	01/12/2026	4	<0.0011	<0.0023	<0.0023	<0.0023	<0.0023	<0.0023	<0.0023	17.3	<0.23	4.94	12.4
SS04-A@4'	01/12/2026	4	<0.00098	<0.0020	<0.0020	<0.0020	<0.0020	<0.0020	<0.0021	<6.2	<0.20	<4.1	<6.2
1Q26 Remedial Excavation - FL01-09													
FS01-B@2.5'	01/13/2026	2.5	<0.0011	<0.0022	<0.0022	<0.0022	0.0028	<0.0022	<0.0022	7.23	<0.22	7.23	<6.8
SS01-B@2.5'	01/13/2026	2.5	<0.0011	<0.0021	<0.0021	<0.0021	<0.0021	<0.0021	<0.0022	<6.8	<0.21	<4.5	<6.8
SS02-B@2.5'	01/13/2026	2.5	<0.0011	<0.0022	<0.0022	<0.0022	<0.0022	<0.0022	<0.0022	<6.6	<0.22	<4.4	<6.6
SS03-B@2.5'	01/13/2026	2.5	<0.0011	<0.0021	<0.0021	0.0097	5.26	0.156	<0.0020	<b>5,184</b>	<b>4.03</b>	<b>3,730</b>	<b>1,450</b>
SS04-B@2.5'	01/13/2026	2.5	<0.0011	<0.0022	<0.0022	<0.0022	<0.0022	<0.0022	<0.0022	21.9	<0.22	14.8	7.14
FS02-FL01-09@7'	01/30/2026	7	<0.002	<0.002	<0.002	<0.002	<0.002	<0.002	<0.002	<112	<0.227	<28.0	<112
FS03-FL01-09@7'	01/30/2026	7	<0.002	<0.002	<0.002	<0.002	<0.002	<0.002	<0.002	<107	<0.214	<26.9	<107
SS05-FL01-09@4'	01/30/2026	4	<0.002	<0.002	<0.002	<0.002	<0.002	<0.002	<0.002	<106	<0.215	<26.6	<106
SS06-FL01-09@4'	01/30/2026	4	<0.002	<0.002	<0.002	<0.002	<0.002	<0.002	<0.002	<109	<0.225	<27.2	<109
SS07-FL01-09@4'	01/30/2026	4	<0.002	<0.002	<0.002	<0.002	<0.002	<0.002	<0.002	<111	<0.221	<27.7	<111
1Q26 Remedial Excavation - FL01-08													
FS01-C@3'	01/14/2026	3	<0.0010	<0.0021	<0.0021	<0.0021	<0.0021	<0.0021	<0.0020	<6.2	<0.21	<4.1	<6.2
SS01-C@1.5'	01/14/2026	1.5	<0.0010	<0.0020	<0.0020	<0.0020	<0.0020	<0.0020	<0.0020	<5.9	<0.20	<3.9	<5.9
SS02-C@1.5'	01/14/2026	1.5	<0.00099	<0.0020	<0.0020	<0.0020	<0.0020	<0.0020	<0.0020	<5.7	<0.20	<3.8	<5.7
SS03-C@1.5'	01/14/2026	1.5	<0.0011	<0.0022	<0.0022	<0.0022	<0.0022	<0.0022	<0.0021	<6.3	<0.22	<4.2	<6.3
SS04-C@1.5'	01/14/2026	1.5	<0.00099	<0.0020	<0.0020	<0.0020	<0.0020	<0.0020	<0.0019	<5.8	<0.20	<3.9	<5.8
FS02-C@3.5'	01/30/2026	3.5	<0.002	<0.002	<0.002	<0.002	<0.002	<0.002	<0.002	<101	<0.200	<25.2	<101
SS05-C@1.5'	01/30/2026	1.5	<0.002	<0.002	<0.002	<0.002	<0.002	<0.002	<0.002	<103	<0.212	<25.9	<103
SS06-C@1.5'	01/30/2026	1.5	<0.002	<0.002	<0.002	<0.002	<0.002	<0.002	<0.002	<102	<0.204	<25.6	<102
SS07-C@1.5'	01/30/2026	1.5	<0.002	<0.002	<0.002	<0.002	<0.002	<0.002	<0.002	<106	<0.212	<26.6	<106
1Q26 Remedial Excavation - FL01-06													
FL01-D@6'	01/15/2026	6	<0.00096	<0.0019	<0.0019	<0.0019	<0.0019	<0.0019	<0.0020	<5.7	<0.19	<3.8	<5.7
SS01-D@3'	01/15/2026	3	<0.0010	<0.0020	<0.0020	<0.0020	<0.0020	<0.0020	<0.0020	<6.0	<0.20	<4.0	<6.0

**TABLE 2**  
**SUMMARY OF VOLATILE ORGANIC SOIL CHEMISTRY DATA**  
**NOBLE ENERGY, INC. - 100322**  
**DR. JOE CC 6-9 WELLHEAD AND FLOWLINE, WELD COUNTY, COLORADO**  
**REM # 33387**



Sample ID	Sample Date	Depth (ft. bgs)	Benzene (mg/kg)	Toluene (mg/kg)	Ethyl-Benzene (mg/kg)	Xylenes (mg/kg)	1,2,4-Trimethyl-Benzene (mg/kg)	1,3,5-Trimethyl-Benzene (mg/kg)	Naphthalene (mg/kg)	TPH (mg/kg)	TPH GRO (mg/kg)	TPH DRO (mg/kg)	TPH ORO (mg/kg)
ECMC Table 915-1 Limits (Residential SSL)			1.2	490	5.8	58	30	27	2	500	500**		
ECMC Table 915-1 Limits (Protection of Groundwater SSL)			0.0026	0.69	0.78	9.9	0.0081	0.0087	0.0038	500	500**		
SS02-D@3'	01/15/2026	3	<0.00098	<0.0020	<0.0020	<0.0020	<0.0020	<0.0020	<0.0020	<5.8	<0.20	<3.9	<5.8
SS03-D@3'	01/15/2026	3	<0.00097	<0.0019	<0.0019	<0.0019	<0.0019	<0.0019	<0.0020	<6.0	<0.19	<4.0	<6.0
SS04-D@3'	01/15/2026	3	<0.0010	<0.0021	<0.0021	<0.0021	<0.0021	<0.0021	<0.0022	<6.0	<0.21	<4.0	<6.0
<i>1Q26 Remedial Excavation - FL01-05</i>													
SS01-E@4'	01/20/2026	4	<0.002	<0.002	<0.002	<0.002	<0.002	<0.002	<0.002	<102	<0.207	<25.6	<102
SS02-E@4'	01/20/2026	4	<0.002	<0.002	<0.002	<0.002	<0.002	<0.002	<0.002	<103	<0.205	<25.8	<103
SS03-E@4'	01/20/2026	4	<0.002	<0.002	<0.002	<0.002	<0.002	<0.002	<0.002	<103	<0.202	<25.6	<103
SS04-E@4'	01/20/2026	4	<0.002	<0.002	<0.002	<0.002	<0.002	<0.002	<0.002	<102	<0.206	<25.6	<102
SS05-E@4'	01/20/2026	4	<0.002	<0.002	<0.002	<0.002	<0.002	<0.002	<0.002	<103	<0.208	<25.9	<103
SS06-E@4'	01/20/2026	4	<0.002	<0.002	<0.002	<0.002	<0.002	<0.002	<0.002	<102	<0.207	<25.5	<102
FS01-E@6'	01/20/2026	6	<0.002	<0.002	<0.002	<0.002	<0.002	<0.002	<0.002	<105	<0.210	<26.2	<105
FS02-E@6'	01/20/2026	6	<0.002	<0.002	<0.002	<0.002	<0.002	<0.002	<0.002	<102	<0.201	<25.6	<102
<i>1Q26 Remedial Excavation - FL01-03</i>													
SS01-F@3'	01/21/2026	3	<0.002	<0.002	<0.002	<0.002	<0.002	<0.002	<0.002	<103	<0.207	<25.7	<103
SS02-F@3'	01/21/2026	3	<0.002	<0.002	<0.002	<0.002	<0.002	<0.002	<0.002	<104	<0.208	<26.0	<104
SS03-F@3'	01/21/2026	3	<0.002	<0.002	<0.002	<0.002	<0.002	<0.002	<0.002	<102	<0.206	<25.6	<102
SS04-F@3'	01/21/2026	3	<0.002	<0.002	<0.002	<0.002	<0.002	<0.002	<0.002	<100	<0.203	<25.1	<100
FS01-F@7'	01/21/2026	7	<0.002	<0.002	<0.002	<0.002	<0.002	<0.002	<0.002	<103	<0.207	<25.8	<103
<i>1Q26 Remedial Excavation - FL01-01</i>													
SS01-G@3'	01/21/2026	3	<0.002	<0.002	<0.002	<0.002	<0.002	<0.002	<0.002	<102	<0.204	<25.6	<102
SS02-G@3'	01/21/2026	3	<0.002	<0.002	<0.002	<0.002	<0.002	<0.002	<0.002	<102	<0.205	<25.5	<102
SS03-G@3'	01/21/2026	3	<0.002	<0.002	<0.002	<0.002	<0.002	<0.002	<0.002	<103	<0.206	<25.8	<103
SS04-G@3'	01/21/2026	3	<0.002	<0.002	<0.002	<0.002	<0.002	<0.002	<0.002	<102	<0.200	<25.5	<102
FS01-G@5'	01/21/2026	5	<0.002	<0.002	<0.002	<0.002	<0.002	<0.002	<0.002	<102	<0.202	<25.5	<102

**Notes:**

1. **Bold** values exceed the ECMC Table 915-1 limit(s).
  2. Red & blue highlighted soil analytical values indicate an exceedance of the referenced soil screening level (SSL).
  3. \*\* Summation of GRO+DRO+ORO must be less than 500 mg/kg.
- A. Samples collected on 11/14/24 were collected by 3rd party Chevron business partner.  
 ECMC = Energy and Carbon Management Commission  
 (<) = Analytical result is less than the laboratory reporting limit.  
 TPH-GRO = Total petroleum hydrocarbons - gasoline range organics  
 TPH-DRO = Total petroleum hydrocarbons - diesel range organics  
 TPH-ORO = Total petroleum hydrocarbons - oil range organics  
 mg/kg = Milligrams per kilogram  
 ft. = Feet  
 bgs = Below ground surface
- Material excavated and transported off site for disposal.

**TABLE 3**  
**SUMMARY OF POLYCYCLIC AROMATIC HYDROCARBON SOIL CHEMISTRY DATA**  
**NOBLE ENERGY, INC. - 100322**  
**DR. JOE CC 6-9 WELLHEAD AND FLOWLINE, WELD COUNTY, COLORADO**  
**REM # 33387**



Sample ID	Sample Date	Depth (ft. bgs)	Acenaphthene (mg/kg)	Anthracene (mg/kg)	Benzo (a) Anthracene (mg/kg)	Benzo (a) Pyrene (mg/kg)	Benzo (b) Fluoranthene (mg/kg)	Benzo (k) Fluoranthene (mg/kg)	Chrysene (mg/kg)	Dibenzo (a,h) Anthracene (mg/kg)	Fluoranthene (mg/kg)	Fluorene (mg/kg)	Indeno (1,2,3-cd) Pyrene (mg/kg)	Pyrene (mg/kg)	1-Methyl - Naphthalene (mg/kg)	2-Methyl - Naphthalene (mg/kg)
ECMC Table 915-1 Limits (Residential SSL)			360	1800	1.1	0.11	1.1	11	110	0.11	240	240	1.1	180	18	24
ECMC Table 915-1 Limits (Protection of Groundwater SSL)			0.55	5.8	0.011	0.24	0.3	2.9	9	0.096	8.9	0.54	0.98	1.3	0.006	0.019
<i>Wellhead Decommissioning<sup>A</sup></i>																
WH01@6	11/14/2024	6	<0.00124	<0.00124	<0.00124	<0.00124	<0.00124	<0.00124	<0.00124	<0.00124	<0.00124	0.00338	<0.00124	0.00338	0.00451	0.00188
FLR01@4	11/14/2024	4	0.0132	<0.00125	<0.00125	<0.00125	<0.00125	<0.00125	<0.00125	<0.00125	<0.00125	0.0420	<0.00125	0.0371	<b>0.119</b>	<b>0.0254</b>
<i>Flowline Decommissioning</i>																
FL01R-W@4'	01/16/2025	4	<0.00500	<0.00500	<0.00500	<0.00500	<0.00500	<0.00500	<0.00500	<0.00500	<0.00500	<0.00500	<0.00500	<0.00500	<0.00500	<0.00500
FL01-01@3'	01/16/2025	3	0.209	0.462	<b>0.889</b>	<b>0.391</b>	<b>0.974</b>	0.248	0.737	<0.00500	1.52	0.214	0.434	1.18	<b>0.0117</b>	0.0188
FL01-02@2'	01/16/2025	2	<0.00500	<0.00500	<0.00500	<0.00500	<0.00500	<0.00500	<0.00500	<0.00500	<0.00500	<0.00500	<0.00500	<0.00500	<0.00500	<0.00500
FL01-03@2'	01/16/2025	2	<0.00500	<0.00500	<0.00500	<0.00500	<0.00500	<0.00500	<0.00500	<0.00500	<0.00500	<0.00500	<0.00500	<0.00500	<0.00500	<0.00500
FL01-04@2'	01/16/2025	2	<0.00500	<0.00500	<0.00500	<0.00500	<0.00500	<0.00500	<0.00500	<0.00500	<0.00500	<0.00500	<0.00500	<0.00500	<0.00500	<0.00500
FL01-05@4'	01/16/2025	4	<0.00500	<0.00500	<0.00500	<0.00500	<0.00500	<0.00500	<0.00500	<0.00500	<0.00500	<0.00500	<0.00500	<0.00500	<0.00500	<0.00500
FL01-06@4'	01/16/2025	4	<0.00500	<0.00500	<0.00500	<0.00500	<0.00500	<0.00500	<0.00500	<0.00500	<0.00500	<0.00500	<0.00500	<0.00500	<0.00500	<0.00500
FL01-08@1'	01/16/2025	1	<0.00500	<0.00500	<0.00500	<0.00500	<0.00500	<0.00500	<0.00500	<0.00500	<0.00500	<0.00500	<0.00500	<0.00500	<0.00500	<0.00500
FL01-09@3'	01/16/2025	3	<0.00500	<0.00500	<0.00500	<0.00500	<0.00500	<0.00500	<0.00500	<0.00500	<0.00500	<0.00500	<0.00500	<0.00500	<0.00500	<0.00500
SS01-FL01-09@2.5'	01/16/2025	2.5	<0.00500	<0.00500	<0.00500	<0.00500	<0.00500	<0.00500	<0.00500	<0.00500	<0.00500	<0.00500	<0.00500	<0.00500	<0.00500	<0.00500
SS02-FL01-09@2.5'	01/16/2025	2.5	<0.00500	<0.00500	<0.00500	<0.00500	<0.00500	<0.00500	<0.00500	<0.00500	<0.00500	<0.00500	<0.00500	<0.00500	<0.00500	<0.00500
SS03-FL01-09@2.5'	01/16/2025	2.5	<0.00500	<0.00500	<0.00500	<0.00500	<0.00500	<0.00500	<0.00500	<0.00500	<0.00500	<0.00500	<0.00500	<0.00500	<0.00500	<0.00500
SS04-FL01-09@2.5'	01/16/2025	2.5	<0.00500	<0.00500	<0.00500	<0.00500	<0.00500	<0.00500	<0.00500	<0.00500	<0.00500	<0.00500	<0.00500	<0.00500	<0.00500	<0.00500
FS01-FL01-09@5'	01/16/2025	5	<0.00500	<0.00500	<0.00500	<0.00500	<0.00500	<0.00500	<0.00500	<0.00500	<0.00500	<0.00500	<0.00500	<0.00500	<0.00500	<0.00500
SS01-FL01R-W@4'	01/16/2025	4	<0.00500	<0.00500	<0.00500	<0.00500	<0.00500	<0.00500	<0.00500	<0.00500	<0.00500	<0.00500	<0.00500	<0.00500	<0.00500	<0.00500
SS02-FL01R-W@4'	01/16/2025	4	<0.00500	<0.00500	<0.00500	<0.00500	<0.00500	<0.00500	<0.00500	<0.00500	<0.00500	<0.00500	<0.00500	<0.00500	<0.00500	<0.00500
SS03-FL01R-W@4'	01/16/2025	4	<0.00500	<0.00500	<0.00500	<0.00500	<0.00500	<0.00500	<0.00500	<0.00500	<0.00500	<0.00500	<0.00500	<0.00500	<0.00500	<0.00500
SS04-FL01R-W@4'	01/16/2025	4	<0.00500	<0.00500	<0.00500	<0.00500	<0.00500	<0.00500	<0.00500	<0.00500	<0.00500	<0.00500	<0.00500	<0.00500	<0.00500	<0.00500
FS01-FL01R-W@6'	01/16/2025	6	<0.00500	<0.00500	<0.00500	<0.00500	<0.00500	<0.00500	<0.00500	<0.00500	<0.00500	<0.00500	<0.00500	<0.00500	<0.00500	<0.00500
<i>4Q25 Site Investigation</i>																
SB01@4-5'	12/22/2025	4-5	<0.0041	<0.0041	<0.0051	<0.0041	<0.0041	<0.0041	<0.0041	<0.0041	<0.0041	<0.0041	<0.0041	<0.0041	<0.0041	<0.0041
SB01@5-6'	12/22/2025	5-6	<0.0044	<0.0044	<0.0055	<0.0044	<0.0044	<0.0044	<0.0044	<0.0044	<0.0044	<0.0044	<0.0044	<0.0044	<0.0044	<0.0044
SB02@3-4'	12/22/2025	3-4	<0.0043	<0.0043	<0.0054	<0.0043	<0.0043	<0.0043	<0.0043	<0.0043	<0.0043	<0.0043	<0.0043	<0.0043	<0.0043	<0.0043
SB02@5-6'	12/22/2025	5-6	<0.0042	<0.0042	<0.0053	<0.0042	<0.0042	<0.0042	<0.0042	<0.0042	<0.0042	<0.0042	<0.0042	<0.0042	<0.0042	<0.0042
SB03@3-4'	12/22/2025	3-4	<0.0041	<0.0041	<0.0051	<0.0041	<0.0041	<0.0041	<0.0041	<0.0041	<0.0041	<0.0041	<0.0041	<0.0041	<0.0041	<0.0041
SB03@5-6'	12/22/2025	5-6	<0.0044	<0.0044	<0.0055	<0.0044	<0.0044	<0.0044	<0.0044	<0.0044	<0.0044	<0.0044	<0.0044	<0.0044	<0.0044	<0.0044
SB04@3-4'	12/22/2025	3-4	<0.0042	<0.0042	<0.0053	<0.0042	<0.0042	<0.0042	<0.0042	<0.0042	<0.0042	<0.0042	<0.0042	<0.0042	<0.0042	<0.0042
SB04@5-6'	12/22/2025	5-6	<0.0044	<0.0044	<0.0055	<0.0044	<0.0044	<0.0044	<0.0044	<0.0044	<0.0044	<0.0044	<0.0044	<0.0044	<0.0044	<0.0044
SB05@3-4'	12/22/2025	3-4	<0.0041	<0.0041	<0.0052	<0.0041	<0.0041	<0.0041	<0.0041	<0.0041	<0.0041	<0.0041	<0.0041	<0.0041	<0.0041	<0.0041
SB05@5-6'	12/22/2025	5-6	<0.0046	<0.0046	<0.0057	<0.0046	<0.0046	<0.0046	<0.0046	<0.0046	<0.0046	<0.0046	<0.0046	<0.0046	<0.0046	<0.0046
SB06@3-4'	12/22/2025	3-4	<0.0041	<0.0041	<0.0052	<0.0041	<0.0041	<0.0041	<0.0041	<0.0041	<0.0041	<0.0041	<0.0041	<0.0041	0.0051	<0.0041
SB06@4-5'	12/22/2025	4-5	<0.0041	<0.0041	<0.0052	<0.0041	<0.0041	<0.0041	<0.0041	<0.0041	<0.0041	<0.0041	<0.0041	<0.0041	<0.0041	<0.0041
SB07@2-3'	12/22/2025	2-3	<0.0039	<0.0039	<0.0049	<0.0039	<0.0039	<0.0039	<0.0039	<0.0039	<0.0039	<0.0039	<0.0039	<0.0039	<0.0039	<0.0039
SB07@4-5'	12/22/2025	4-5	<0.0041	<0.0041	<0.0051	<0.0041	<0.0041	<0.0041	<0.0041	<0.0041	<0.0041	<0.0041	<0.0041	<0.0041	<0.0041	<0.0041
SB08@2-3'	12/22/2025	2-3	<0.0045	<0.0045	<0.0056	<0.0045	<0.0045	<0.0045	<0.0045	<0.0045	<0.0045	<0.0045	<0.0045	<0.0045	<0.0045	<0.0045
SB08@4-5'	12/22/2025	4-5	<0.0042	<0.0042	<0.0052	<0.0042	<0.0042	<0.0042	<0.0042	<0.0042	<0.0042	<0.0042	<0.0042	<0.0042	<0.0042	<0.0042
SB09@2-3'	12/22/2025	2-3	<0.0041	<0.0041	<0.0052	<0.0041	<0.0041	<0.0041	<0.0041	<0.0041	<0.0041	<0.0041	<0.0041	<0.0041	<0.0041	<0.0041
SB09@4-5'	12/22/2025	4-5	<0.0040	<0.0040	<0.0050	<0.0040	<0.0040	<0.0040	<0.0040	<0.0040	<0.0040	<0.0040	<0.0040	<0.0040	<0.0040	<0.0040
SB10@2-3'	12/22/2025	2-3	<0.0039	<0.0039	<0.0049	<0.0039	<0.0039	<0.0039	<0.0039	<0.0039	<0.0039	<0.0039	<0.0039	<0.0039	<0.0039	<0.0039
SB10@4-5'	12/22/2025	4-5	<0.0041	<0.0041	<0.0052	<0.0041	<0.0041	<0.0041	<0.0041	<0.0041	<0.0041	<0.0041	<0.0041	<0.0041	<0.0041	<0.0041
SB11@3-4'	12/22/2025	3-4	<0.0039	<0.0039	0.0072	<0.0039	0.0041	<0.0039	0.0060	<0.0039	0.0130	<0.0039	<0.0039	0.0109	<0.0039	<0.0039
SB11@4-5'	12/22/2025	4-5	<0.0040	0.0063	<b>0.0152</b>	0.0077	0.0129	0.0042	0.0178	<0.0040	0.0398	<0.0040	<0.0040	0.0294	<0.0040	<0.0040

**TABLE 3**  
**SUMMARY OF POLYCYCLIC AROMATIC HYDROCARBON SOIL CHEMISTRY DATA**  
**NOBLE ENERGY, INC. - 100322**  
**DR. JOE CC 6-9 WELLHEAD AND FLOWLINE, WELD COUNTY, COLORADO**  
**REM # 33387**



Sample ID	Sample Date	Depth (ft. bgs)	Acenaphthene (mg/kg)	Anthracene (mg/kg)	Benzo (a) Anthracene (mg/kg)	Benzo (a) Pyrene (mg/kg)	Benzo (b) Fluoranthene (mg/kg)	Benzo (k) Fluoranthene (mg/kg)	Chrysene (mg/kg)	Dibenzo (a,h) Anthracene (mg/kg)	Fluoranthene (mg/kg)	Fluorene (mg/kg)	Indeno (1,2,3-cd) Pyrene (mg/kg)	Pyrene (mg/kg)	1-Methyl-Naphthalene (mg/kg)	2-Methyl-Naphthalene (mg/kg)
ECMC Table 915-1 Limits (Residential SSL)			360	1800	1.1	0.11	1.1	11	110	0.11	240	240	1.1	180	18	24
ECMC Table 915-1 Limits (Protection of Groundwater SSL)			0.55	5.8	0.011	0.24	0.3	2.9	9	0.096	8.9	0.54	0.98	1.3	0.006	0.019
SB12@2-3'	12/22/2025	2-3	<0.0041	<0.0041	<0.0051	<0.0041	<0.0041	<0.0041	<0.0041	<0.0041	<0.0041	<0.0041	<0.0041	<0.0041	<0.0041	<0.0041
SB12@4-5'	12/22/2025	4-5	<0.0041	<0.0041	<0.0051	<0.0041	<0.0041	<0.0041	<0.0041	<0.0041	<0.0041	<0.0041	<0.0041	<0.0041	<0.0041	<0.0041
SB13@2-3'	12/22/2025	2-3	<0.0038	<0.0038	<0.0048	<0.0038	<0.0038	<0.0038	<0.0038	<0.0038	<0.0038	<0.0038	<0.0038	<0.0038	<0.0038	<0.0038
SB13@4-5'	12/22/2025	4-5	<0.0040	<0.0040	<0.0050	<0.0040	<0.0040	<0.0040	<0.0040	<0.0040	<0.0040	<0.0040	<0.0040	<0.0040	<0.0040	<0.0040
SB14@2-3'	12/22/2025	2-3	<0.0041	<0.0041	<0.0051	<0.0041	<0.0041	<0.0041	<0.0041	<0.0041	<0.0041	<0.0041	<0.0041	<0.0041	<0.0041	<0.0041
SB14@4-5'	12/22/2025	4-5	<0.0041	<0.0041	<0.0051	<0.0041	<0.0041	<0.0041	<0.0041	<0.0041	<0.0041	<0.0041	<0.0041	<0.0041	<0.0041	<0.0041
SB15@2-3'	12/22/2025	2-3	<0.0041	<0.0041	<0.0051	<0.0041	<0.0041	<0.0041	<0.0041	<0.0041	<0.0041	<0.0041	<0.0041	<0.0041	<0.0041	<0.0041
SB15@4-5'	12/22/2025	4-5	<0.0038	<0.0038	<0.0048	<0.0038	<0.0038	<0.0038	<0.0038	<0.0038	<0.0038	<0.0038	<0.0038	<0.0038	<0.0038	<0.0038
1Q26 Remedial Excavation - WH01 & FL01R-W																
FS01-A@8'	01/12/2026	8	<0.0044	<0.0044	<0.0055	<0.0044	<0.0044	<0.0044	<0.0044	<0.0044	<0.0044	<0.0044	<0.0044	<0.0044	<0.0044	<0.0044
SS01-A@4'	01/12/2026	4	<0.0042	<0.0042	<0.0053	<0.0042	<0.0042	<0.0042	<0.0042	<0.0042	<0.0042	<0.0042	<0.0042	<0.0042	<0.0042	<0.0042
SS02-A@4'	01/12/2026	4	<0.0041	<0.0041	<0.0051	<0.0041	<0.0041	<0.0041	<0.0041	<0.0041	<0.0041	<0.0041	<0.0041	<0.0041	<0.0041	<0.0041
SS03-A@4'	01/12/2026	4	<0.0047	<0.0047	<0.0059	<0.0047	<0.0047	<0.0047	<0.0047	<0.0047	0.0057	<0.0047	<0.0047	<0.0047	<0.0047	<0.0047
SS04-A@4'	01/12/2026	4	<0.0041	<0.0041	<0.0051	<0.0041	<0.0041	<0.0041	<0.0041	<0.0041	<0.0041	<0.0041	<0.0041	<0.0041	<0.0041	<0.0041
1Q26 Remedial Excavation - FL01-09																
FS01-B@2.5'	01/13/2026	2.5	<0.0044	<0.0044	<0.0055	<0.0044	<0.0044	<0.0044	<0.0044	<0.0044	0.0074	<0.0044	<0.0044	0.0048	<b>0.0064</b>	0.0061
SS01-B@2.5'	01/13/2026	2.5	<0.0045	<0.0045	<0.0056	<0.0045	<0.0045	<0.0045	<0.0045	<0.0045	<0.0045	<0.0045	<0.0045	<0.0045	<0.0045	<0.0045
SS02-B@2.5'	01/13/2026	2.5	<0.0043	<0.0043	<0.0054	<0.0043	<0.0043	<0.0043	<0.0043	<0.0043	<0.0043	<0.0043	<0.0043	<0.0043	<0.0043	<0.0043
SS03-B@2.5'	01/13/2026	2.5	0.295	0.273	<b>0.618</b>	<b>0.382</b>	<b>0.572</b>	0.196	0.672	0.0694	2.52	<b>0.637</b>	<b>0.205</b>	<b>1.41</b>	<b>3.53</b>	<b>3.55</b>
SS04-B@2.5'	01/13/2026	2.5	<0.0044	<0.0044	<0.0055	<0.0044	<0.0044	<0.0044	<0.0044	<0.0044	0.0074	<0.0044	<0.0044	0.0050	<b>0.0061</b>	0.0066
FS02-FL01-09@7'	01/30/2026	7	<0.023	<0.023	<0.006	<0.023	<0.023	<0.023	<0.023	<0.023	<0.023	<0.023	<0.023	<0.023	<0.002	<0.002
FS03-FL01-09@7'	01/30/2026	7	<0.021	<0.021	<0.005	<0.021	<0.021	<0.021	<0.021	<0.021	<0.021	<0.021	<0.021	<0.021	<0.002	<0.002
SS05-FL01-09@4'	01/30/2026	4	<0.022	<0.022	<0.005	<0.022	<0.022	<0.022	<0.022	<0.022	<0.022	<0.022	<0.022	<0.022	<0.002	<0.002
SS06-FL01-09@4'	01/30/2026	4	<0.022	<0.022	<0.005	<0.022	<0.022	<0.022	<0.022	<0.022	<0.022	<0.022	<0.022	<0.022	<0.002	<0.002
SS07-FL01-09@4'	01/30/2026	4	<0.022	<0.022	<0.006	<0.022	<0.022	<0.022	<0.022	<0.022	<0.022	<0.022	<0.022	<0.022	<0.002	<0.002
1Q26 Remedial Excavation - FL01-08																
FS01-C@3'	01/14/2026	3	<0.0040	<0.0040	0.0089	0.0059	0.0085	<0.0040	0.0107	<0.0040	0.0200	<0.0040	<0.0040	0.0141	<0.0040	<0.0040
SS01-C@1.5'	01/14/2026	1.5	<0.0039	<0.0039	<0.0049	<0.0039	<0.0039	<0.0039	<0.0039	<0.0039	<0.0039	<0.0039	<0.0039	<0.0039	<0.0039	<0.0039
SS02-C@1.5'	01/14/2026	1.5	<0.0040	0.0133	<b>0.0582</b>	0.0427	0.0603	0.0200	0.0589	0.0072	0.159	<0.0040	0.0226	0.0952	<0.0040	<0.0040
SS03-C@1.5'	01/14/2026	1.5	<0.0041	<0.0041	<0.0052	<0.0041	<0.0041	<0.0041	<0.0041	<0.0041	<0.0041	<0.0041	<0.0041	<0.0041	<0.0041	<0.0041
SS04-C@1.5'	01/14/2026	1.5	<0.0039	<0.0039	<0.0049	<0.0039	<0.0039	<0.0039	<0.0039	<0.0039	0.0098	<0.0039	<0.0039	0.0063	<0.0039	<0.0039
FS02-C@3.5'	01/30/2026	3.5	<0.021	<0.021	<0.005	<0.021	<0.021	<0.021	<0.021	<0.021	<0.021	<0.021	<0.021	<0.021	<0.002	<0.002
SS05-C@1.5'	01/30/2026	1.5	<0.021	<0.021	<0.005	<0.021	<0.021	<0.021	<0.021	<0.021	<0.021	<0.021	<0.021	<0.021	<0.002	<0.002
SS06-C@1.5'	01/30/2026	1.5	<0.020	<0.020	<0.005	<0.020	<0.020	<0.020	<0.020	<0.020	<0.020	<0.020	<0.020	<0.020	<0.002	<0.002
SS07-C@1.5'	01/30/2026	1.5	<0.021	<0.021	<0.005	<0.021	<0.021	<0.021	<0.021	<0.021	<0.021	<0.021	<0.021	<0.021	<0.002	<0.002
1Q26 Remedial Excavation - FL01-06																
FL01-D@6'	01/15/2026	6	<0.0040	<0.0040	<0.0050	<0.0040	<0.0040	<0.0040	<0.0040	<0.0040	<0.0040	<0.0040	<0.0040	<0.0040	<0.0040	<0.0040
SS01-D@3'	01/15/2026	3	<0.0040	<0.0040	<0.0050	<0.0040	<0.0040	<0.0040	<0.0040	<0.0040	<0.0040	<0.0040	<0.0040	<0.0040	<0.0040	<0.0040
SS02-D@3'	01/15/2026	3	<0.0040	<0.0040	<0.0050	<0.0040	<0.0040	<0.0040	<0.0040	<0.0040	<0.0040	<0.0040	<0.0040	<0.0040	<0.0040	<0.0040
SS03-D@3'	01/15/2026	3	<0.0040	<0.0040	<0.0050	<0.0040	<0.0040	<0.0040	<0.0040	<0.0040	<0.0040	<0.0040	<0.0040	<0.0040	<0.0040	<0.0040
SS04-D@3'	01/15/2026	3	<0.0043	<0.0043	<0.0054	<0.0043	<0.0043	<0.0043	<0.0043	<0.0043	<0.0043	<0.0043	<0.0043	<0.0043	<0.0043	<0.0043
1Q26 Remedial Excavation - FL01-05																
SS01-E@4'	01/20/2026	4	<0.020	<0.020	<0.020	<0.020	<0.020	<0.020	<0.020	<0.020	<0.020	<0.020	<0.020	<0.020	<0.002	<0.002
SS02-E@4'	01/20/2026	4	<0.020	<0.020	<0.020	<0.020	<0.020	<0.020	<0.020	<0.020	<0.020	<0.020	<0.020	<0.020	<0.002	<0.002
SS03-E@4'	01/20/2026	4	<0.020	<0.020	<0.005	<0.020	<0.020	<0.020	<0.020	<0.020	<0.020	<0.020	<0.020	<0.020	<0.002	<0.002
SS04-E@4'	01/20/2026	4	<0.021	<0.021	<0.005	<0.021	<0.021	<0.021	<0.021	<0.021	<0.021	<0.021	<0.021	<0.021	<0.002	<0.002

**TABLE 3**  
**SUMMARY OF POLYCYCLIC AROMATIC HYDROCARBON SOIL CHEMISTRY DATA**  
**NOBLE ENERGY, INC. - 100322**  
**DR. JOE CC 6-9 WELLHEAD AND FLOWLINE, WELD COUNTY, COLORADO**  
**REM # 33387**



Sample ID	Sample Date	Depth (ft. bgs)	Acenaphthene (mg/kg)	Anthracene (mg/kg)	Benzo (a) Anthracene (mg/kg)	Benzo (a) Pyrene (mg/kg)	Benzo (b) Fluoranthene (mg/kg)	Benzo (k) Fluoranthene (mg/kg)	Chrysene (mg/kg)	Dibenzo (a,h) Anthracene (mg/kg)	Fluoranthene (mg/kg)	Fluorene (mg/kg)	Indeno (1,2,3-cd) Pyrene (mg/kg)	Pyrene (mg/kg)	1-Methyl - Naphthalene (mg/kg)	2-Methyl - Naphthalene (mg/kg)
ECMC Table 915-1 Limits (Residential SSL)			360	1800	1.1	0.11	1.1	11	110	0.11	240	240	1.1	180	18	24
ECMC Table 915-1 Limits (Protection of Groundwater SSL)			0.55	5.8	0.011	0.24	0.3	2.9	9	0.096	8.9	0.54	0.98	1.3	0.006	0.019
SS05-E@4'	01/20/2026	4	<0.021	<0.021	<0.005	<0.021	<0.021	<0.021	<0.021	<0.021	<0.021	<0.021	<0.021	<0.021	<0.002	<0.002
SS06-E@4'	01/20/2026	4	<0.021	<0.021	<0.005	<0.021	<0.021	<0.021	<0.021	<0.021	<0.021	<0.021	<0.021	<0.021	<0.002	<0.002
FS01-E@6'	01/20/2026	6	<0.021	<0.021	0.009	<0.021	<0.021	<0.021	<0.021	<0.021	<0.021	<0.021	<0.021	<0.021	<0.002	<0.002
FS02-E@6'	01/20/2026	6	<0.020	<0.020	<0.005	<0.020	<0.020	<0.020	<0.020	<0.020	<0.020	<0.020	<0.020	<0.020	<0.002	<0.002
<i>1Q26 Remedial Excavation - FL01-03</i>																
SS01-F@3'	01/21/2026	3	<0.020	<0.020	<0.005	<0.020	<0.020	<0.020	<0.020	<0.020	<0.020	<0.020	<0.020	<0.020	<0.002	<0.002
SS02-F@3'	01/21/2026	3	<0.020	<0.020	<0.005	<0.020	<0.020	<0.020	<0.020	<0.020	<0.020	<0.020	<0.020	<0.020	<0.002	<0.002
SS03-F@3'	01/21/2026	3	<0.020	<0.020	<0.005	<0.020	<0.020	<0.020	<0.020	<0.020	<0.020	<0.020	<0.020	<0.020	<0.002	<0.002
SS04-F@3'	01/21/2026	3	<0.020	<0.020	<0.005	<0.020	<0.020	<0.020	<0.020	<0.020	<0.020	<0.020	<0.020	<0.020	<0.002	<0.002
FS01-F@7'	01/21/2026	7	<0.021	<0.021	<0.005	<0.021	<0.021	<0.021	<0.021	<0.021	<0.021	<0.021	<0.021	<0.021	<0.002	<0.002
<i>1Q26 Remedial Excavation - FL01-01</i>																
SS01-G@3'	01/21/2026	3	<0.020	<0.020	<0.005	<0.020	<0.020	<0.020	<0.020	<0.020	<0.020	<0.020	<0.020	<0.020	<0.002	<0.002
SS02-G@3'	01/21/2026	3	<0.020	<0.020	<0.005	<0.020	<0.020	<0.020	<0.020	<0.020	<0.020	<0.020	<0.020	<0.020	<0.002	<0.002
SS03-G@3'	01/21/2026	3	<0.020	<0.020	<0.005	<0.020	<0.020	<0.020	<0.020	<0.020	<0.020	<0.020	<0.020	<0.020	<0.002	<0.002
SS04-G@3'	01/21/2026	3	<0.020	<0.020	<0.005	<0.020	<0.020	<0.020	<0.020	<0.020	<0.020	<0.020	<0.020	<0.020	<0.002	<0.002
FS01-G@5'	01/21/2026	5	<0.020	<0.020	<0.005	<0.020	<0.020	<0.020	<0.020	<0.020	<0.020	<0.020	<0.020	<0.020	<0.002	<0.002

**Notes:**

1. **Bold** values exceed the ECMC Table 915-1 limit(s).
2. Red & blue highlighted soil analytical values indicate an exceedance of the referenced soil screening level (SSL).
3. \* Indicates laboratory minimum detection limit in excess of SSL.

A. Samples collected on 11/14/24 were collected by 3rd party Chevron business partner.

(<) = Analytical result is less than the indicated laboratory reporting limit.

mg/kg = Milligrams per kilogram

ft. = Feet

bgs = Below ground surface

Material excavated and transported off site for disposal.

**TABLE 4**  
**SUMMARY OF SOIL SUITABILITY FOR RECLAMATION**  
**NOBLE ENERGY, INC. - 100322**  
**DR. JOE CC 6-9 WELLHEAD AND FLOWLINE, WELD COUNTY, COLORADO**  
**REM # 33387**



Sample ID	Sample Date	Depth (ft. bgs)	pH (Standard Units)	EC (mmhos/cm)	SAR (Standard Units)	Boron (mg/L)
ECMC Table 915-1 Soil Suitability Limits			6 - 8.3	<4	<6	2
<i>Wellhead Decommissioning<sup>A</sup></i>						
WH01@6	11/14/2024	6	8.14	0.827	2.01	0.275
FLR01@4	11/14/2024	4	8.08	0.776	2.11	0.422
<i>Flowline Decommissioning</i>						
FL01R-W@4'	01/16/2025	4	7.85	0.552	2.30	<2.00
FL01-01@3'	01/16/2025	3	7.88	1.28	3.63	<2.00
FL01-02@2'	01/16/2025	2	8.13	0.777	1.21	<2.00
FL01-03@2'	01/16/2025	2	7.88	0.735	3.43	<2.00
FL01-04@2'	01/16/2025	2	8.10	0.585	2.07	<2.00
FL01-05@4'	01/16/2025	4	8.01	1.22	3.62	<2.00
FL01-06@4'	01/16/2025	4	7.72	1.71	2.66	<2.00
FL01-08@1'	01/16/2025	1	7.71	0.604	3.39	<2.00
FL01-09@3'	01/16/2025	3	7.98	1.16	3.65	<2.00
SS01-FL01-09@2.5'	01/16/2025	2.5	8.06	0.800	3.90	<2.00
SS02-FL01-09@2.5'	01/16/2025	2.5	8.05	1.17	5.72	<2.00
SS03-FL01-09@2.5'	01/16/2025	2.5	7.97	0.647	4.28	<2.00
SS04-FL01-09@2.5'	01/16/2025	2.5	8.26	0.603	2.63	<2.00
FS01-FL01-09@5'	01/16/2025	5	8.06	0.810	3.61	<2.00
SS01-FL01R-W@4'	01/16/2025	4	8.23	0.584	4.05	<2.00
SS02-FL01R-W@4'	01/16/2025	4	8.12	0.646	1.82	<2.00
SS03-FL01R-W@4'	01/16/2025	4	<b>8.46</b>	0.201	0.776	<2.00
SS04-FL01R-W@4'	01/16/2025	4	8.29	0.263	0.96	<2.00
FS01-FL01R-W@6'	01/16/2025	6	8.23	0.289	1.14	<2.00
<i>4Q25 Site Investigation</i>						
SB01@4-5'	12/22/2025	4-5	7.79	1.3	2.83	<0.25
SB01@5-6'	12/22/2025	5-6	7.75	1.4	2.86	0.279
SB02@3-4'	12/22/2025	3-4	7.91	2.1	<b>6.59</b>	<0.25
SB02@5-6'	12/22/2025	5-6	7.80	3.0	<b>7.86</b>	<0.25
SB03@3-4'	12/22/2025	3-4	7.73	3.9	<b>6.52</b>	0.254
SB03@5-6'	12/22/2025	5-6	7.74	<b>4.8</b>	<b>7.65</b>	<0.25
SB04@3-4'	12/22/2025	3-4	7.69	<b>4.4</b>	5.78	<0.25
SB04@5-6'	12/22/2025	5-6	7.68	3.5	5.77	<0.25
SB05@3-4'	12/22/2025	3-4	7.70	<b>4.3</b>	5.78	0.260
SB05@5-6'	12/22/2025	5-6	7.68	<b>4.9</b>	<b>6.94</b>	<0.25
SB06@3-4'	12/22/2025	3-4	7.58	2.8	4.05	<0.25
SB06@4-5'	12/22/2025	4-5	7.72	<b>4.1</b>	5.50	<0.25
SB07@2-3'	12/22/2025	2-3	7.88	2.3	5.59	<0.25
SB07@4-5'	12/22/2025	4-5	7.72	2.4	<b>7.27</b>	<0.25
SB08@2-3'	12/22/2025	2-3	7.54	3.3	5.88	0.327
SB08@4-5'	12/22/2025	4-5	7.77	2.8	<b>7.09</b>	<0.25
SB09@2-3'	12/22/2025	2-3	7.78	3.8	5.32	<0.25
SB09@4-5'	12/22/2025	4-5	7.67	3.2	<b>6.51</b>	<0.25

**TABLE 4**  
**SUMMARY OF SOIL SUITABILITY FOR RECLAMATION**  
**NOBLE ENERGY, INC. - 100322**  
**DR. JOE CC 6-9 WELLHEAD AND FLOWLINE, WELD COUNTY, COLORADO**  
**REM # 33387**



Sample ID	Sample Date	Depth (ft. bgs)	pH (Standard Units)	EC (mmhos/cm)	SAR (Standard Units)	Boron (mg/L)
ECMC Table 915-1 Soil Suitability Limits			6 - 8.3	<4	<6	2
SB10@2-3'	12/22/2025	2-3	7.95	1.4	<b>6.14</b>	<0.25
SB10@4-5'	12/22/2025	4-5	7.78	3.3	5.63	0.622
SB11@3-4'	12/22/2025	3-4	7.64	0.91	2.79	<0.25
SB11@4-5'	12/22/2025	4-5	7.45	0.75	2.40	<0.25
SB12@2-3'	12/22/2025	2-3	8.22	0.72	4.94	<0.25
SB12@4-5'	12/22/2025	4-5	8.24	0.80	5.42	<0.25
SB13@2-3'	12/22/2025	2-3	7.78	1.6	3.56	<0.25
SB13@4-5'	12/22/2025	4-5	7.91	1.4	2.84	<0.25
SB14@2-3'	12/22/2025	2-3	7.99	0.96	3.22	<0.25
SB14@4-5'	12/22/2025	4-5	8.04	0.98	2.87	<0.25
SB15@2-3'	12/22/2025	2-3	7.91	0.96	3.15	<0.25
SB15@4-5'	12/22/2025	4-5	7.98	0.65	2.96	<0.25
<i>1Q26 Remedial Excavation - WH01 &amp; FL01R-W</i>						
FS01-A@8'	01/12/2026	8	7.76	1.1	3.00	<0.25
SS01-A@4'	01/12/2026	4	7.84	1.1	4.06	0.291
SS02-A@4'	01/12/2026	4	7.70	3.3	5.55	0.329
SS03-A@4'	01/12/2026	4	7.79	1.8	3.51	0.580
SS04-A@4'	01/12/2026	4	8.30	2.9	<b>12.0</b>	0.512
<i>1Q26 Remedial Excavation - FL01-09</i>						
FS01-B@2.5'	01/13/2026	2.5	7.70	3.4	5.27	0.547
SS01-B@2.5'	01/13/2026	2.5	7.70	1.5	1.49	0.736
SS02-B@2.5'	01/13/2026	2.5	7.79	1.7	4.26	0.575
SS03-B@2.5'	01/13/2026	2.5	7.81	1.8	5.01	<0.25
SS04-B@2.5'	01/13/2026	2.5	7.72	3.2	5.85	0.556
FS02-FL01-09@7'	01/30/2026	7	<b>8.43</b>	1.15	<b>7.26</b>	0.166
FS03-FL01-09@7'	01/30/2026	7	<b>8.35</b>	1.45	5.78	0.110
SS05-FL01-09@4'	01/30/2026	4	8.17	1.32	4.80	0.795
SS06-FL01-09@4'	01/30/2026	4	8.14	1.03	3.65	0.591
SS07-FL01-09@4'	01/30/2026	4	8.01	2.63	<b>6.25</b>	0.185
<i>1Q26 Remedial Excavation - FL01-08</i>						
FS01-C@3'	01/14/2026	3	7.74	2.8	5.56	0.342
SS01-C@1.5'	01/14/2026	1.5	8.03	0.72	4.16	<0.25
SS02-C@1.5'	01/14/2026	1.5	8.03	0.69	4.06	<0.25
SS03-C@1.5'	01/14/2026	1.5	7.77	1.5	5.18	0.526
SS04-C@1.5'	01/14/2026	1.5	7.83	2.1	4.64	<0.25
FS02-C@3.5'	01/30/2026	3.5	<b>8.36</b>	0.424	2.86	0.168
SS05-C@1.5'	01/30/2026	1.5	8.04	0.780	3.29	0.384
SS06-C@1.5'	01/30/2026	1.5	8.21	0.919	3.61	0.378
SS07-C@1.5'	01/30/2026	1.5	7.87	0.922	3.16	0.407
<i>1Q26 Remedial Excavation - FL01-06</i>						
FL01-D@6'	01/15/2026	6	8.06	0.40	<b>6.43</b>	<0.25
SS01-D@3'	01/15/2026	3	7.96	1.4	5.46	<0.25

**TABLE 4**  
**SUMMARY OF SOIL SUITABILITY FOR RECLAMATION**  
**NOBLE ENERGY, INC. - 100322**  
**DR. JOE CC 6-9 WELLHEAD AND FLOWLINE, WELD COUNTY, COLORADO**  
**REM # 33387**



Sample ID	Sample Date	Depth (ft. bgs)	pH (Standard Units)	EC (mmhos/cm)	SAR (Standard Units)	Boron (mg/L)
<b>ECMC Table 915-1 Soil Suitability Limits</b>			<b>6 - 8.3</b>	<b>&lt;4</b>	<b>&lt;6</b>	<b>2</b>
SS02-D@3'	01/15/2026	3	7.79	1.5	5.07	<0.25
SS03-D@3'	01/15/2026	3	7.83	1.3	<b>6.83</b>	<0.25
SS04-D@3'	01/15/2026	3	8.02	1.5	5.62	0.478
<i>1Q26 Remedial Excavation - FL01-05</i>						
SS01-E@4'	01/20/2026	4	8.06	1.16	3.30	<0.102
SS02-E@4'	01/20/2026	4	<b>8.78</b>	0.718	5.83	<0.103
SS03-E@4'	01/20/2026	4	8.14	0.911	2.49	0.216
SS04-E@4'	01/20/2026	4	8.20	1.77	3.53	0.182
SS05-E@4'	01/20/2026	4	7.94	2.44	3.62	<0.257
SS06-E@4'	01/20/2026	4	7.96	1.75	2.81	<0.102
FS01-E@6'	01/20/2026	6	7.88	2.33	4.67	0.716
FS02-E@6'	01/20/2026	6	<b>8.95</b>	0.552	<b>6.62</b>	<0.101
<i>1Q26 Remedial Excavation - FL01-03</i>						
SS01-F@3'	01/21/2026	3	8.21	1.13	3.58	0.312
SS02-F@3'	01/21/2026	3	8.29	0.987	3.68	0.429
SS03-F@3'	01/21/2026	3	8.25	0.601	2.75	0.230
SS04-F@3'	01/21/2026	3	8.10	0.744	2.20	0.255
FS01-F@7'	01/21/2026	7	8.23	0.682	3.07	0.182
<i>1Q26 Remedial Excavation - FL01-01</i>						
SS01-G@3'	01/21/2026	3	8.14	2.21	3.05	0.341
SS02-G@3'	01/21/2026	3	8.10	2.54	<b>6.13</b>	<0.101
SS03-G@3'	01/21/2026	3	8.20	1.53	2.80	0.536
SS04-G@3'	01/21/2026	3	<b>8.37</b>	0.514	2.39	<0.101
FS01-G@5'	01/21/2026	5	<b>8.40</b>	0.405	3.13	<0.102
<i>Invalid Background Samples</i>						
BKG01@0-6"	01/16/2025	0-0.5	7.44	0.224	3.35	<2.00
BKG02@0-6"	01/16/2025	0-0.5	7.53	0.781	3.75	<2.00
BKG03@0-6"	01/16/2025	0-0.5	7.83	0.639	3.36	<2.00
<i>Background Samples</i>						
BKG01@1'	01/16/2025	1	8.60	0.203	0.306	<2.00
BKG01@2'	01/16/2025	2	7.42	0.769	0.852	<2.00
BKG01@2.5'	01/16/2025	2.5	7.19	0.902	3.11	<2.00
BKG01@3'	01/16/2025	3	7.48	0.566	3.04	<2.00
BKG01@4'	01/16/2025	4	7.37	0.613	2.79	<2.00
BKG01@5'	01/16/2025	5	7.24	0.650	3.93	<2.00
BKG01@6'	01/16/2025	6	7.57	0.647	3.71	<2.00
BKG02@1'	01/16/2025	1	8.21	0.432	3.27	<2.00
BKG02@2'	01/16/2025	2	8.34	0.754	3.02	<2.00
BKG02@2.5'	01/16/2025	2.5	8.66	0.487	3.81	<2.00
BKG02@3'	01/16/2025	3	7.69	0.447	4.59	<2.00
BKG02@4'	01/16/2025	4	7.18	0.991	3.32	<2.00
BKG02@5'	01/16/2025	5	8.89	0.469	3.43	<2.00

**TABLE 4**  
**SUMMARY OF SOIL SUITABILITY FOR RECLAMATION**  
**NOBLE ENERGY, INC. - 100322**  
**DR. JOE CC 6-9 WELLHEAD AND FLOWLINE, WELD COUNTY, COLORADO**  
**REM # 33387**



Sample ID	Sample Date	Depth (ft. bgs)	pH (Standard Units)	EC (mmhos/cm)	SAR (Standard Units)	Boron (mg/L)
ECMC Table 915-1 Soil Suitability Limits			6 - 8.3	<4	<6	2
BKG02@6'	01/16/2025	6	8.86	0.384	2.85	<2.00
BKG03@1'	01/16/2025	1	7.74	0.772	3.5	<2.00
BKG03@2'	01/16/2025	2	7.60	0.732	3.61	<2.00
BKG03@2.5'	01/16/2025	2.5	7.60	0.747	3.07	<2.00
BKG03@3'	01/16/2025	3	7.78	0.62	3.70	<2.00
BKG03@4'	01/16/2025	4	7.95	0.764	3.24	<2.00
BKG03@5'	01/16/2025	5	7.81	0.678	2.51	<2.00
BKG03@6'	01/16/2025	6	7.96	0.662	3.49	<2.00
BKG04@1-2'	12/22/2025	1-2	7.61	5.1	4.74	<0.25
BKG04@3-4'	12/22/2025	3-4	7.74	3.5	6.21	<0.25
BKG04@5-6'	12/22/2025	5-6	7.72	2.9	5.60	<0.25
BKG05@1-2'	12/22/2025	1-2	7.76	3.0	5.41	<0.25
BKG05@3-4'	12/22/2025	3-4	8.17	1.4	7.10	<0.25
BKG05@5-6'	12/22/2025	5-6	8.15	1.2	7.54	<0.25
BKG06@1-2'	12/22/2025	1-2	7.90	4.3	6.87	0.393
BKG06@3-4'	12/22/2025	3-4	7.63	1.0	5.08	<0.25
BKG06@5-6'	12/22/2025	5-6	7.33	1.2	4.80	<0.25
BKG07@1-2'	12/22/2025	1-2	7.72	4.9	6.80	0.349
BKG07@3-4'	12/22/2025	3-4	7.64	4.8	7.75	<0.25
BKG07@5-6'	12/22/2025	5-6	7.59	6.9	8.55	<0.25
BKG08@1-2'	12/22/2025	1-2	7.95	1.6	6.02	0.639
BKG08@3-4'	12/22/2025	3-4	7.68	4.1	6.08	<0.25
BKG08@5-6'	12/22/2025	5-6	7.09	4.6	6.09	<0.25
Maximum Background Concentration			8.89	6.9	8.55	-

**Notes:**

1. **Bold** faced values exceed the ECMC Table 915-1 limit(s), but are within background concentrations.
2. **Red** faced values exceed the ECMC Table 915-1 limit(s) and native background concentrations.
3. Brown highlighted soil analytical values indicate a regulatory exceedance.

A. Samples collected on 11/14/24 were collected by 3rd party Chevron business partner.

ECMC = Energy and Carbon Management Commission

(<) = Analytical result is less than the laboratory reporting limit.

mg/L = Milligrams per liter

ft. = Feet

bgs = Below ground surface

EC = Electrical conductivity

SAR = Sodium adsorption ratio

mmhos/cm = Millimhos per centimeter

Material excavated and transported off site for disposal.

**TABLE 5**  
**SUMMARY OF METALS IN SOIL CHEMISTRY DATA**  
**NOBLE ENERGY, INC. - 100322**  
**DR. JOE CC 6-9 WELLHEAD AND FLOWLINE, WELD COUNTY, COLORADO**  
**REM # 33387**



Sample ID	Sample Date	Depth (ft. bgs)	Arsenic (mg/kg)	Barium (mg/kg)	Cadmium (mg/kg)	Chromium (VI) <sup>6</sup> (mg/kg)	Copper (mg/kg)	Lead (mg/kg)	Nickel (mg/kg)	Selenium (mg/kg)	Silver (mg/kg)	Zinc (mg/kg)
ECMC Table 915-1 Limits (Residential SSL)			0.68	15000	71	0.3	3100	400	1500	390	390	23000
ECMC Table 915-1 Limits (Protection of Groundwater SSL)			0.29	82	0.38	0.00067	46	14	26	0.26	0.8	370
<i>Wellhead Decommissioning<sup>A</sup></i>												
WH01@6	11/14/2024	6	2.17	64.3	0.110	<0.149*	<8.83	7.54	5.57	<0.230	<0.0883	<32.7
FLR01@4	11/14/2024	4	2.43	83.7	0.154	<0.104*	9.23	36.0	8.19	<0.226	<0.0867	39.9
<i>Flowline Decommissioning</i>												
FL01R-W@4'	01/16/2025	4	2.61	89.5	0.239	<0.30*	5.54	15.9	5.06	<0.260	0.0331	22.2
FL01-01@3'	01/16/2025	3	2.04	56.1	<0.200	<0.30*	3.30	4.21	3.39	<0.260	0.0233	11.7
FL01-02@2'	01/16/2025	2	1.21	29.2	<0.200	<0.30*	1.95	2.80	2.12	<0.260	<0.0200	10.1
FL01-03@2'	01/16/2025	2	1.60	45.3	<0.200	<0.30*	2.69	3.63	2.61	<0.260	<0.0200	12.3
FL01-04@2'	01/16/2025	2	1.26	25.2	<0.200	<0.30*	1.70	2.58	2.01	<0.260	<0.0200	7.86
FL01-05@4'	01/16/2025	4	1.82	43.1	<0.200	<0.30*	2.32	3.41	2.51	<0.260	<0.0200	11.2
FL01-06@4'	01/16/2025	4	2.84	70.2	<0.200	<0.30*	3.01	4.52	3.93	<0.260	0.0301	13.4
FL01-08@1'	01/16/2025	1	1.50	45.4	<0.200	<0.30*	2.51	3.68	2.77	<0.260	<0.0200	12.3
FL01-09@3'	01/16/2025	3	3.57	100	0.219	<0.30*	5.98	8.74	5.26	<0.260	0.0411	23.0
SS01-FL01-09@2.5'	01/16/2025	2.5	2.89	89.4	0.208	<0.30*	5.00	7.44	4.69	<0.260	0.0351	20.7
SS02-FL01-09@2.5'	01/16/2025	2.5	2.11	74.7	<0.200	<0.30*	3.98	5.69	3.94	<0.260	0.0255	15.9
SS03-FL01-09@2.5'	01/16/2025	2.5	3.28	108	0.258	<0.30*	6.51	10.6	5.91	<0.260	0.0434	25.6
SS04-FL01-09@2.5'	01/16/2025	2.5	1.94	75.8	<0.200	<0.30*	3.45	5.59	3.24	<0.260	<0.0200	14.7
FS01-FL01-09@5'	01/16/2025	5	2.67	84.7	0.221	<0.30*	5.01	7.03	4.69	<0.260	0.0292	19.1
SS01-FL01R-W@4'	01/16/2025	4	2.36	80.2	0.262	<0.30*	10.4	621	4.39	<0.260	0.0488	23.7
SS02-FL01R-W@4'	01/16/2025	4	1.46	43.2	<0.200	<0.30*	2.78	4.65	2.90	<0.260	<0.0200	9.98
SS03-FL01R-W@4'	01/16/2025	4	2.13	77.9	<0.200	<0.30*	2.13	11.0	4.30	<0.260	0.0302	18.4
SS04-FL01R-W@4'	01/16/2025	4	1.38	39.2	<0.200	<0.30*	2.58	3.58	2.65	<0.260	<0.0200	8.84
FS01-FL01R-W@6'	01/16/2025	6	2.33	69.5	<0.200	<0.30*	3.80	5.74	4.02	<0.260	0.0235	16.5
<i>4Q25 Site Investigation</i>												
SB01@4-5'	12/22/2025	4-5	1.7	46.5	<0.094	<0.43*	3.9	4.4	3.9	<0.19	<0.094	14.4
SB01@5-6'	12/22/2025	5-6	2.5	99.0	0.15	<0.44*	7.1	7.5	6.4	<0.21	<0.10	25.8
SB02@3-4'	12/22/2025	3-4	1.4	42.3	<0.097	<0.43*	3.7	4.3	3.5	<0.19	<0.097	14.0
SB02@5-6'	12/22/2025	5-6	1.6	52.2	0.11	<0.43*	4.4	5.0	4.1	<0.19	<0.093	16.4
SB03@3-4'	12/22/2025	3-4	1.9	84.6	0.16	<0.45*	5.6	5.9	5.0	<0.19	<0.095	20.8
SB03@5-6'	12/22/2025	5-6	2.0	87.7	0.11	<0.45*	6.0	6.4	6.0	<0.21	<0.10	24.0
SB04@3-4'	12/22/2025	3-4	1.4	58.7	<0.10	<0.44*	4.6	4.7	4.3	<0.20	<0.10	17.0
SB04@5-6'	12/22/2025	5-6	1.7	60.2	<0.096	<0.44*	4.6	5.4	4.7	<0.19	<0.096	19.1
SB05@3-4'	12/22/2025	3-4	1.9	66.2	0.12	<0.43*	6.8	6.3	5.8	<0.20	<0.10	22.6
SB05@5-6'	12/22/2025	5-6	2.6	95.2	0.17	<0.47*	7.8	8.8	7.0	<0.20	<0.10	28.7
SB06@3-4'	12/22/2025	3-4	1.5	46.1	<0.097	<0.42*	3.6	4.0	3.4	<0.19	<0.097	13.0
SB06@4-5'	12/22/2025	4-5	1.7	66.2	0.10	<0.42*	4.7	5.2	4.2	<0.19	<0.093	16.6
SB07@2-3'	12/22/2025	2-3	1.5	51.4	<0.087	<0.43*	4.2	4.3	4.1	<0.17	<0.087	16.1
SB07@4-5'	12/22/2025	4-5	2.0	71.6	0.11	<0.41*	5.6	5.6	4.9	<0.21	<0.10	22.1
SB08@2-3'	12/22/2025	2-3	1.8	89.7	0.14	<0.45*	7.6	6.9	6.4	<0.22	<0.11	25.6
SB08@4-5'	12/22/2025	4-5	1.5	54.0	<0.10	<0.40*	4.4	4.8	4.2	<0.20	<0.10	16.4
SB09@2-3'	12/22/2025	2-3	1.4	62.1	0.12	<0.41*	4.5	4.7	4.1	<0.18	<0.092	16.9
SB09@4-5'	12/22/2025	4-5	2.1	72.3	0.14	<0.42*	6.8	6.6	6.0	<0.19	<0.096	23.7

**TABLE 5**  
**SUMMARY OF METALS IN SOIL CHEMISTRY DATA**  
**NOBLE ENERGY, INC. - 100322**  
**DR. JOE CC 6-9 WELLHEAD AND FLOWLINE, WELD COUNTY, COLORADO**  
**REM # 33387**



Sample ID	Sample Date	Depth (ft. bgs)	Arsenic (mg/kg)	Barium (mg/kg)	Cadmium (mg/kg)	Chromium (VI) <sup>6</sup> (mg/kg)	Copper (mg/kg)	Lead (mg/kg)	Nickel (mg/kg)	Selenium (mg/kg)	Silver (mg/kg)	Zinc (mg/kg)
ECMC Table 915-1 Limits (Residential SSL)			0.68	15000	71	0.3	3100	400	1500	390	390	23000
ECMC Table 915-1 Limits (Protection of Groundwater SSL)			0.29	82	0.38	0.00067	46	14	26	0.26	0.8	370
SB10@2-3'	12/22/2025	2-3	1.4	54.5	0.11	<0.41*	4.6	4.9	4.3	<0.20	<0.10	15.3
SB10@4-5'	12/22/2025	4-5	1.7	74.2	0.14	<0.44*	5.9	5.9	5.2	<0.21	<0.11	21.1
SB11@3-4'	12/22/2025	3-4	2.1	41.0	0.10	<0.43*	3.5	3.4	3.4	<0.17	<0.087	13.1
SB11@4-5'	12/22/2025	4-5	1.4	36.9	<0.098	<0.41*	3.0	3.4	2.8	<0.20	<0.098	12.6
SB12@2-3'	12/22/2025	2-3	1.4	32.2	<0.092	<0.39*	2.5	3.0	2.5	<0.18	<0.092	9.7
SB12@4-5'	12/22/2025	4-5	2.2	35.0	<0.098	<0.41*	2.9	3.5	2.9	<0.20	<0.098	10.5
SB13@2-3'	12/22/2025	2-3	1.1	23.1	<0.093	<0.39*	2.1	2.1	2.1	<0.19	<0.093	<9.3
SB13@4-5'	12/22/2025	4-5	1.3	39.9	<0.10	<0.40*	2.1	2.4	2.3	<0.20	<0.10	<10
SB14@2-3'	12/22/2025	2-3	1.2	35.5	<0.098	<0.39*	2.1	2.8	2.3	<0.20	<0.098	<9.8
SB14@4-5'	12/22/2025	4-5	1.1	32.3	<0.090	<0.42*	2.1	2.6	2.0	<0.18	<0.090	<9.0
SB15@2-3'	12/22/2025	2-3	1.1	33.9	<0.088	<0.40*	2.4	3.0	2.6	<0.18	<0.088	10.1
SB15@4-5'	12/22/2025	4-5	1.4	42.7	<0.10	<0.41*	2.6	3.0	2.7	<0.20	<0.10	10.6
<i>1Q26 Remedial Excavation - WH01 &amp; FL01R-W</i>												
FS01-A@8'	01/12/2026	8	2.1	59.6	<0.10	<0.44*	4.5	5.0	4.4	<0.21	<0.10	16.0
SS01-A@4'	01/12/2026	4	1.7	49.9	<0.10	<0.41*	4.6	4.5	4.1	<0.20	<0.10	15.4
SS02-A@4'	01/12/2026	4	1.7	55.0	<0.091	<0.43*	4.7	4.6	4.3	<0.18	<0.091	16.2
SS03-A@4'	01/12/2026	4	2.5	74.0	0.11	0.90	7.4	47.4	6.1	<0.22	<0.11	23.2
SS04-A@4'	01/12/2026	4	3.0	60.3	<0.10	<0.43*	2.9	3.2	4.0	<0.20	<0.10	13.7
<i>1Q26 Remedial Excavation - FL01-09</i>												
FS01-B@2.5'	01/13/2026	2.5	2.7	110	0.14	<0.45*	8.9	7.9	7.4	<0.20	<0.099	28.9
SS01-B@2.5'	01/13/2026	2.5	2.1	69.7	0.16	<0.47*	6.9	6.4	4.6	<0.23	<0.11	28.1
SS02-B@2.5'	01/13/2026	2.5	2.9	98.7	0.18	0.57	10.5	9.4	8.2	0.22	<0.10	34.7
SS03-B@2.5'	01/13/2026	2.5	1.9	62.8	0.11	<0.44*	5.3	5.1	4.6	<0.19	<0.097	18.3
SS04-B@2.5'	01/13/2026	2.5	2.3	75.4	0.13	0.47	7.6	6.7	6.4	<0.22	<0.11	23.9
FS02-FL01-09@7'	01/30/2026	7	3.77	148	<0.289	<0.17*	<35.0	<10.7	<19.8	<0.187	<0.609	<282
FS03-FL01-09@7'	01/30/2026	7	2.89	96.1	<0.264	<0.16*	<32.0	<9.73	<18.1	<0.171	<0.556	<257
SS05-FL01-09@4'	01/30/2026	4	2.47	90.4	<0.291	<0.16*	<35.2	<10.7	<19.9	<0.188	<0.613	<283
SS06-FL01-09@4'	01/30/2026	4	2.46	90.3	<0.310	<0.17*	<37.6	<11.4	<21.2	0.232	<0.653	<302
SS07-FL01-09@4'	01/30/2026	4	3.03	128	<0.277	<0.17*	<33.5	<10.2	<19.0	0.212	<0.583	<270
<i>1Q26 Remedial Excavation - FL01-08</i>												
FS01-C@3'	01/14/2026	3	1.8	40.2	<0.087	<0.41*	3.5	4.6	4.1	<0.17	<0.087	14.3
SS01-C@1.5'	01/14/2026	1.5	1.3	31.5	<0.099	<0.41*	2.6	2.7	2.8	<0.20	<0.099	9.9
SS02-C@1.5'	01/14/2026	1.5	1.3	31.2	<0.097	<0.42*	2.4	2.7	2.7	<0.19	<0.097	10.2
SS03-C@1.5'	01/14/2026	1.5	1.4	34.9	<0.094	0.46	3.0	3.2	3.2	<0.19	<0.094	11.4
SS04-C@1.5'	01/14/2026	1.5	1.4	33.2	<0.10	<0.41*	2.9	3.2	3.2	<0.21	<0.10	12.0
FS02-C@3.5'	01/30/2026	3.5	1.52	<57.6	<0.267	<0.15*	<32.3	<9.84	<18.3	<0.173	<0.562	<260
SS05-C@1.5'	01/30/2026	1.5	2.22	68.4	<0.252	<0.16*	<30.5	9.80	<17.2	0.172	<0.530	<245
SS06-C@1.5'	01/30/2026	1.5	1.68	<62.6	<0.290	<0.15*	<35.1	<10.7	<19.9	<0.188	<0.611	<283
SS07-C@1.5'	01/30/2026	1.5	2.29	69.3	<0.281	<0.16*	<34.0	11.3	<19.2	0.196	<0.592	<274
<i>1Q26 Remedial Excavation - FL01-06</i>												
FL01-D@6'	01/15/2026	6	1.6	31.0	<0.085	<0.39*	2.9	3.1	2.4	<0.17	<0.085	11.2
SS01-D@3'	01/15/2026	3	1.5	19.2	<0.090	<0.42*	2.4	3.3	1.8	<0.18	<0.090	<9.0

**TABLE 5**  
**SUMMARY OF METALS IN SOIL CHEMISTRY DATA**  
**NOBLE ENERGY, INC. - 100322**  
**DR. JOE CC 6-9 WELLHEAD AND FLOWLINE, WELD COUNTY, COLORADO**  
**REM # 33387**



Sample ID	Sample Date	Depth (ft. bgs)	Arsenic (mg/kg)	Barium (mg/kg)	Cadmium (mg/kg)	Chromium (VI) <sup>6</sup> (mg/kg)	Copper (mg/kg)	Lead (mg/kg)	Nickel (mg/kg)	Selenium (mg/kg)	Silver (mg/kg)	Zinc (mg/kg)
ECMC Table 915-1 Limits (Residential SSL)			0.68	15000	71	0.3	3100	400	1500	390	390	23000
ECMC Table 915-1 Limits (Protection of Groundwater SSL)			0.29	82	0.38	0.00067	46	14	26	0.26	0.8	370
SS02-D@3'	01/15/2026	3	1.7	24.2	<0.092	<0.40*	2.3	2.8	1.8	<0.18	<0.092	9.7
SS03-D@3'	01/15/2026	3	1.1	15.5	<0.085	<0.41*	1.9	2.3	<1.7	<0.17	<0.085	9.0
SS04-D@3'	01/15/2026	3	1.3	27.6	<0.091	<0.42*	2.7	2.8	1.9	<0.18	<0.091	10.0
<i>1Q26 Remedial Excavation - FL01-05</i>												
SS01-E@4'	01/20/2026	4	2.01	<58.6	<0.272	<0.30*	<32.9	<10.0	<18.6	<0.176	<0.572	<265
SS02-E@4'	01/20/2026	4	1.27	<55.6	<0.258	<0.30*	<31.2	<9.50	<17.6	<0.167	<0.543	<251
SS03-E@4'	01/20/2026	4	2.01	133	<0.257	<0.30*	<31.2	18.1	<17.6	<0.167	<0.542	<251
SS04-E@4'	01/20/2026	4	1.82	57.6	<0.263	<0.30*	<31.9	<9.70	<18.0	<0.170	<0.554	<256
SS05-E@4'	01/20/2026	4	3.76	<58.5	<0.271	<0.31*	<32.8	<9.99	<18.6	<0.176	<0.571	<264
SS06-E@4'	01/20/2026	4	1.90	58.9	<0.264	<0.30*	<32.0	<9.73	<18.1	<0.171	<0.556	<257
FS01-E@6'	01/20/2026	6	1.85	<58.3	<0.270	<0.31*	<32.7	<9.95	<18.5	<0.175	<0.569	<263
FS02-E@6'	01/20/2026	6	1.65	<56.1	<0.260	<0.30*	<31.5	<9.57	<17.8	<0.168	<0.547	<253
<i>1Q26 Remedial Excavation - FL01-03</i>												
SS01-F@3'	01/21/2026	3	2.20	<54.7	<0.254	<0.20*	<30.7	<9.34	<17.4	<0.164	<0.534	<247
SS02-F@3'	01/21/2026	3	1.94	<55.0	<0.255	0.09	<30.8	<9.38	<17.4	<0.165	<0.536	<248
SS03-F@3'	01/21/2026	3	1.77	<55.7	<0.258	<0.21*	<31.2	<9.51	<17.7	<0.167	<0.543	<251
SS04-F@3'	01/21/2026	3	1.87	<54.7	<0.253	<0.21*	<30.7	<9.33	<17.3	<0.164	<0.533	<247
FS01-F@7'	01/21/2026	7	1.63	<53.0	<0.246	<0.21*	<29.8	<9.05	<16.8	<0.159	<0.517	<239
<i>1Q26 Remedial Excavation - FL01-01</i>												
SS01-G@3'	01/21/2026	3	2.16	57.5	<0.253	<0.20*	<300.6	<9.32	<17.3	<0.164	<0.532	<246
SS02-G@3'	01/21/2026	3	1.36	<54.6	<0.254	<0.20*	<30.8	<9.37	<17.4	<0.165	<0.535	<248
SS03-G@3'	01/21/2026	3	2.57	59.6	<0.265	0.10	<32.1	<9.77	<18.1	<0.172	<0.558	<258
SS04-G@3'	01/21/2026	3	1.34	<53.9	<0.250	<0.21*	<30.2	<9.20	<17.1	<0.162	<0.526	<243
FS01-G@5'	01/21/2026	5	1.51	<56.5	<0.262	<0.20*	<31.7	<9.64	<17.9	<0.169	<0.551	<255
<i>Invalid Background Samples</i>												
BKG01@0-6"	01/16/2025	0-0.5	1.74	56.8	<0.200	<0.30*	6.29	5.31	3.28	<0.260	0.0220	37.3
BKG02@0-6"	01/16/2025	0-0.5	2.81	79.1	0.210	<0.30*	5.31	7.43	4.32	<0.260	0.0350	25.1
BKG03@0-6"	01/16/2025	0-0.5	3.43	106	0.312	<0.30*	6.50	10.8	5.52	<0.260	0.0487	28.2
<i>Background Samples</i>												
BKG01@1'	01/16/2025	1	1.75	44.2	<0.200	<0.30*	5.23	5.41	3.11	<0.260	0.0225	27.6
BKG01@2'	01/16/2025	2	2.03	48.3	<0.200	<0.30*	3.90	5.18	3.28	<0.260	0.0418	19.2
BKG01@2.5'	01/16/2025	2.5	1.39	41.8	<0.200	<0.30*	2.89	3.93	2.72	<0.260	<0.0200	13.9
BKG01@3'	01/16/2025	3	1.68	64.5	<0.200	<0.30*	3.26	4.71	3.29	<0.260	0.0263	12.1
BKG01@4'	01/16/2025	4	1.31	33.8	<0.200	<0.30*	1.85	3.37	2.09	<0.260	<0.0200	9.80
BKG01@5'	01/16/2025	5	1.69	38.8	<0.200	<0.30*	3.00	3.90	3.19	<0.260	<0.0200	13.8
BKG01@6'	01/16/2025	6	1.37	35.1	<0.200	<0.30*	2.58	3.87	2.45	<0.260	<0.0200	13.1
BKG02@1'	01/16/2025	1	2.62	75.9	0.202	<0.30*	5.48	7.30	4.33	<0.260	0.0298	25.7
BKG02@2'	01/16/2025	2	1.67	48.0	<0.200	<0.30*	2.38	3.84	2.73	<0.260	<0.0200	10.7
BKG02@2.5'	01/16/2025	2.5	1.51	45.4	<0.200	<0.30*	2.18	3.89	2.54	<0.260	0.0209	10.8
BKG02@3'	01/16/2025	3	2.75	84.6	0.200	<0.30*	5.18	7.96	4.64	<0.260	0.0347	21.9
BKG02@4'	01/16/2025	4	1.57	38.3	<0.200	<0.30*	1.68	3.08	2.29	<0.260	<0.0200	9.12
BKG02@5'	01/16/2025	5	1.39	36.2	<0.200	<0.30*	1.49	2.97	1.96	<0.260	<0.0200	8.21



**TABLE 5**  
**SUMMARY OF METALS IN SOIL CHEMISTRY DATA**  
**NOBLE ENERGY, INC. - 100322**  
**DR. JOE CC 6-9 WELLHEAD AND FLOWLINE, WELD COUNTY, COLORADO**  
**REM # 33387**

Sample ID	Sample Date	Depth (ft. bgs)	Arsenic (mg/kg)	Barium (mg/kg)	Cadmium (mg/kg)	Chromium (VI) <sup>5</sup> (mg/kg)	Copper (mg/kg)	Lead (mg/kg)	Nickel (mg/kg)	Selenium (mg/kg)	Silver (mg/kg)	Zinc (mg/kg)
ECMC Table 915-1 Limits (Residential SSL)			0.68	15000	71	0.3	3100	400	1500	390	390	23000
ECMC Table 915-1 Limits (Protection of Groundwater SSL)			0.29	82	0.38	0.00067	46	14	26	0.26	0.8	370
BKG02@6'	01/16/2025	6	1.65	37.4	<0.200	<0.30*	1.83	3.26	2.32	<0.260	<0.0200	9.21
BKG03@1'	01/16/2025	1	3.46	108	0.355	<0.30*	7.06	12.8	5.68	<0.260	0.0539	32.8
BKG03@2'	01/16/2025	2	3.36	99.8	0.331	<0.30*	6.67	12.0	5.43	<0.260	0.0503	30.3
BKG03@2.5'	01/16/2025	2.5	3.54	114	0.369	<0.30*	6.93	12.8	5.79	<0.260	0.0594	29.0
BKG03@3'	01/16/2025	3	3.18	101	0.348	<0.30*	6.53	13.4	5.47	<0.260	0.0530	28.7
BKG03@4'	01/16/2025	4	2.95	87.0	0.258	<0.30*	5.73	9.41	4.93	<0.260	0.0458	24.0
BKG03@5'	01/16/2025	5	2.35	79.9	0.208	<0.30*	4.92	7.30	4.46	<0.260	0.0315	19.9
BKG03@6'	01/16/2025	6	1.45	45.2	<0.200	<0.30*	2.65	3.99	2.78	<0.260	<0.0200	11.6
BKG03@6'	01/16/2025	6	1.45	45.2	<0.200	<0.30*	2.65	3.99	2.78	<0.260	<0.0200	11.6
BKG04@1-2'	12/22/2025	1-2	2.1	59.4	<0.088	<0.42*	3.8	4.1	4.6	<0.18	<0.088	13.6
BKG04@3-4'	12/22/2025	3-4	1.5	53.8	<0.10	<0.41*	2.4	2.8	2.5	<0.20	<0.10	10
BKG04@5-6'	12/22/2025	5-6	1.4	40.3	<0.093	<0.42*	2.5	2.9	2.6	<0.19	<0.093	10.4
BKG05@1-2'	12/22/2025	1-2	1.3	35.8	<0.097	<0.40*	2.8	3.1	3.2	<0.19	<0.097	10.6
BKG05@3-4'	12/22/2025	3-4	1.5	32.3	<0.10	<0.42*	2.2	2.4	2.4	<0.20	<0.10	<10
BKG05@5-6'	12/22/2025	5-6	1.1	30.0	<0.092	<0.39*	2.1	2.5	2.6	<0.18	<0.092	10.1
BKG06@1-2'	12/22/2025	1-2	1.6	49.3	<0.087	<0.41*	3.7	3.7	3.7	<0.17	<0.087	12.8
BKG06@3-4'	12/22/2025	3-4	1.4	31.2	<0.091	<0.42*	2.4	2.8	2.5	<0.18	<0.091	11.2
BKG06@5-6'	12/22/2025	5-6	1.2	39.4	<0.093	<0.42*	2.5	2.9	2.4	<0.19	<0.093	10.4
BKG07@1-2'	12/22/2025	1-2	1.9	85.2	0.12	<0.45*	7.6	6.8	6.3	<0.20	<0.10	25.3
BKG07@3-4'	12/22/2025	3-4	1.5	56.7	<0.091	<0.43*	4.4	4.6	4.1	<0.18	<0.091	15.9
BKG07@5-6'	12/22/2025	5-6	1.5	66.5	<0.10	<0.44*	4.5	4.5	4.0	<0.20	<0.10	16.7
BKG08@1-2'	12/22/2025	1-2	2.3	106	0.24	<0.46*	9.9	9.9	8.0	<0.23	<0.11	31.7
BKG08@3-4'	12/22/2025	3-4	1.5	67.9	0.12	<0.43*	6.0	5.8	5.1	<0.21	<0.11	19.6
BKG08@5-6'	12/22/2025	5-6	1.8	57.9	<0.10	<0.44*	4.9	5.4	4.7	<0.21	<0.10	18.5
1.25x Maximum Background Concentration <sup>4</sup>			4.4	143	-	0.38	-	16.8	-	-	-	-

**Notes:**

1. **Bold** faced values exceed the ECMC Table 915-1 limit(s), but are within 1.25x background concentrations.
2. **Red** faced values exceed the ECMC Table 915-1 limit(s) and native background concentrations.
3. Red & blue highlighted soil analytical values indicate an exceedance of the referenced soil screening level (SSL).
4. Reporting limit used for 1.25 multiplier when all background results for a specific metal are non-detect.
5. \* Indicates laboratory minimum detection limit in excess of SSL.
6. Compound falls within the ECMC Table 915-1 footnote 9.

A. Samples collected on 11/14/24 were collected by 3rd party Chevron business partner.

ECMC = Energy & Carbon Management Commission

(<) = Analytical result is less than the laboratory reporting limit.

mg/kg = Milligrams per kilogram

ft. = Feet

bgs = Below ground surface

Material excavated and transported off site for disposal.



# SITE FIELDWORK

## Photographic Log



**View:** Canal

**Notes:** Facing west  
Canal that runs SW to the west of the soil borings

**View:** General area of SB01-SB05

**Notes:** Facing southeast

# SITE FIELDWORK

## Photographic Log



**View:** Electrical line crossing

**Notes:** Facing northeast  
Line crossing running southeast interfering with original location of BKG05

**View:**

**Notes:**



<b>CLIENT:</b> Noble Energy		<b>SITE NAME:</b> Dr Joe CC06-09 FL					<b>DATE:</b> 1/12/2026	<b>REM. PROJECT #:</b> 33387	<b>WEATHER:</b> 40s Sunny	
<b>SITE DIRECTIONS:</b> CR 50 & 61, 0.9 E, 0.8S, W into							<b>JOB#:</b> 10015			
<b>LEGALS AND LAT/LONG:</b> 40.338961, -104.472873							<b>TASMAN PERSONNEL:</b> P. OBrien			
<b>SOIL TYPES:</b>							<b>SURFACE GRADIENT:</b> Northeast			
<b>SOIL SAMPLING</b>							<b>FACILITY INFRASTRUCTURE</b>			
Date/Time	Soil Sample ID	PID (ppm)	Visual	Olfactory	Photo?	Screen or Lab Sample?	EQUIPMENT		Quantity	
							Above Ground Storage Tank (AST)			
01-12-2026 13:45	FS01-A@8'	0.3	No Staining	No Odor	Yes	Lab	Buried or Partially Buried Vessel			
01-12-2026 13:49	SS01-A@4'	0.1	No Staining	No Odor	Yes	Lab	Separator			
01-12-2026 13:51	SS02-A@4'	0.0	No Staining	No Odor	Yes	Lab	Emission Control Device (ECD)			
01-12-2026 13:53	SS03-A@4'	0.0	No Staining	No Odor	Yes	Lab	Dump Line			
01-12-2026 13:55	SS04-A@4'	0.3	No Staining	No Odor	Yes	Lab	Wellhead			
01-13-2026 10:55	FL01-B@5'	3.5	No Staining	No Odor	Yes	Lab	Flowline			
01-13-2026 10:57	SS01-B@2.5'	0.0	No Staining	No Odor	Yes	Lab	Other:			
01-13-2026 10:59	SS02-B@2.5'	0.0	No Staining	No Odor	Yes	Lab	Soil Loads Removed			
01-13-2026 11:01	SS03-B@2.5'	5.3	No Staining	No Odor	Yes	Lab	<b>IMPACTED SOIL IDENTIFIED?</b>			
01-13-2026 11:03	SS04-B@2.5'	0.3	No Staining	No Odor	Yes	Lab	<b>ESTIMATED VOLUME OF IMPACTS:</b>			
							<b>Date</b>	<b>Number</b>	<b>CY</b>	
01-14-2026 10:45	FS01-C@3'	0.0	No Staining	No Odor	Yes	Lab				
01-14-2026 10:47	SS01-C@1.5'	0.0	No Staining	No Odor	Yes	Lab	1/12/2026	6	10	
01-14-2026 10:49	SS02-C@1.5'	0.0	No Staining	No Odor	Yes	Lab	1/13/2026	8		
01-14-2026 10:51	SS03-C@1.5'	0.0	No Staining	No Odor	Yes	Lab	1/14/2026	4		
01-14-2026 10:53	SS04-C@1.5'	0.0	No Staining	No Odor	Yes	Lab				
01-15-2026 12:39	FL01-D@6'	0.4	No Staining	No Odor	Yes	Lab	<b>Total Removed</b>		18 10	
01-15-2026 12:41	SS01-D@3'	0.0	No Staining	No Odor	Yes	Lab	<b>Disposal Facility:</b>			
01-15-2026 12:43	SS02-D@3'	0.0	No Staining	No Odor	Yes	Lab	Groundwater Recovery			
01-15-2026 12:45	SS03-D@3'	0.0	No Staining	No Odor	Yes	Lab	<b>DATE GW ENCOUNTERED:</b>		<b>DEPTH:</b>	
01-15-2026 12:47	SS04-D@3'	0.0	No Staining	No Odor	Yes	Lab	<b>GROUNDWATER IN CONTACT WITH IMPACTED SOIL?</b>			
							<b>LNAPL OR SHEEN OBSERVED ON GW?</b>			
<b>GROUNDWATER SAMPLING</b>							<b>Date</b>	<b>BBLs</b>		
Date/Time	Groundwater Sample ID	Depth Collected	Turbid?	Sheen?	Odor?	Photo?				
							<b>Total Removed</b>		0	
							<b>Disposal Facility:</b>			



Date: 1/12/2026

### GENERAL OBSERVATION FORM

Site Area/AOC: Dr Joe CC06-09 FL Client: Noble Energy

Daily Forecast/Weather: 40s Sunny Personnel: P. OBrien

Task/Location Description: Excavation

Time	Description
08:45	Arrived on site, completed JSA
09:03	Held safety meeting/went over plan for the day with crew. A total of 8 exceedances will be excavated varying in depths from 3
09:30	Marked out first excavation, exceedance was for WH01 @6'. Excavation will be 15x15x8. Samples will be labeled ending in A.
09:45	Began excavating first exceedance
13:45	Collected samples for WH01 excavation, SS01-North wall, SS02-East wall, SS03-South wall, SS04-West wall
14:10	Landowner arrived onsite, spoke with Chevron rep
14:22	Landowner departed site
14:58	Completed COC
	*chevron rep requested all samples for standard turnaround
	1/13/26
08:55	Arrived on site, completed JSA
09:05	Held safety meeting, discussed plan for the day.
09:13	Marked out SS03-FL01-09. Excavation will be 15x15x5( samples will be labeled ending in B)
09:20	Began excavating SS03-FL01-09
10:55	Excavation completed. Samples, photos, GPS points collected
11:02	Trucks picked up backfill for the rest of the day
14:00	Completed COC
14:20	Left site
	1/14/26
08:45	Arrived on site, completed JSA
09:00	Began excavating FL01-08. Excavation will be 15x15x3(samples will end in -C)
11:00	Excavation completed. Samples, gps points and photos collected.
11:30	Excavation was backfilled for the remainder of the day
14:00	Completed COC
14:30	Left site
	1/15/26
09:15	Arrived on site, completed JSA
09:25	Held safety meeting, discussed plan for the day
09:40	Began excavating FL01-06. Excavation will be 15x15x6(samples will end in -D)

Need a photo log?



Need another General Observation Form?







# Photographic Log

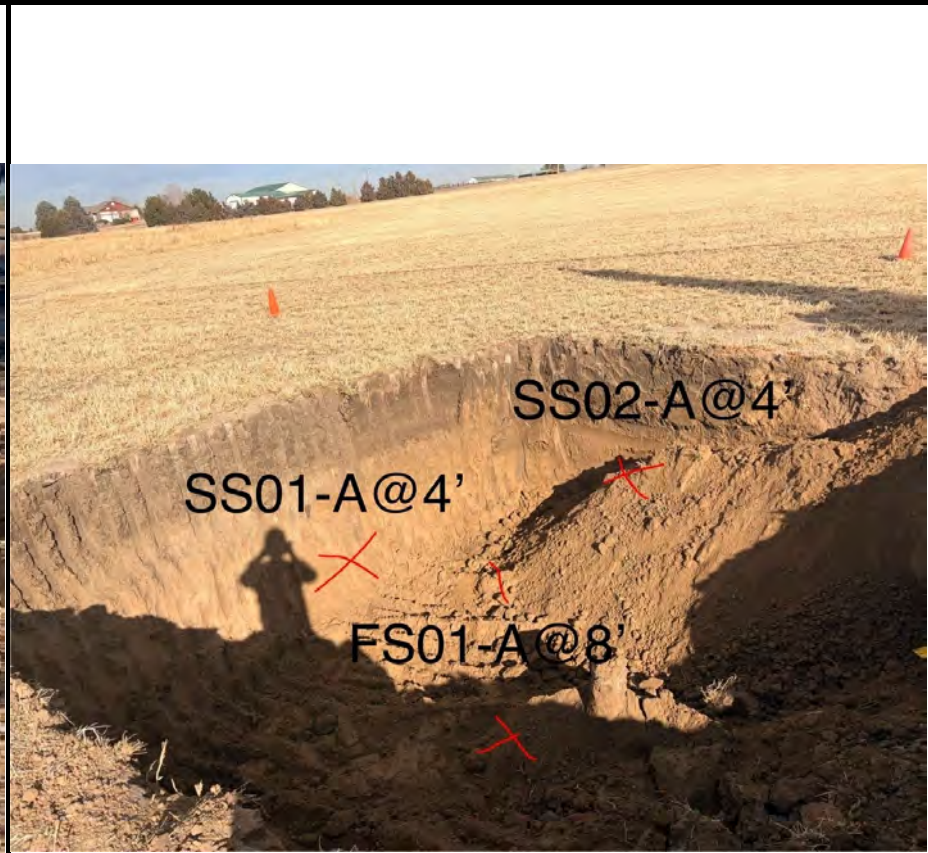

<b>Equipment ID:</b>		<b>Equipment Type:</b>	
<b>Material:</b>	<b>Volume:</b>	<b>Contents:</b>	
<b>Notes/Conditions:</b> Facing SE			

<b>Equipment ID:</b>		<b>Equipment Type:</b>	
<b>Material:</b>	<b>Volume:</b>	<b>Contents:</b>	
<b>Notes/Conditions:</b> Facing NE			



# Photographic Log

<b>Equipment ID:</b>		<b>Equipment Type:</b>		<b>Equipment ID:</b>		<b>Equipment Type:</b>	
<b>Material:</b>	<b>Volume:</b>	<b>Contents:</b>		<b>Material:</b>	<b>Volume:</b>	<b>Contents:</b>	
<b>Notes/Conditions:</b> Facing north				<b>Notes/Conditions:</b> Facing east			



# Photographic Log



~~SS04-B@2.5'~~

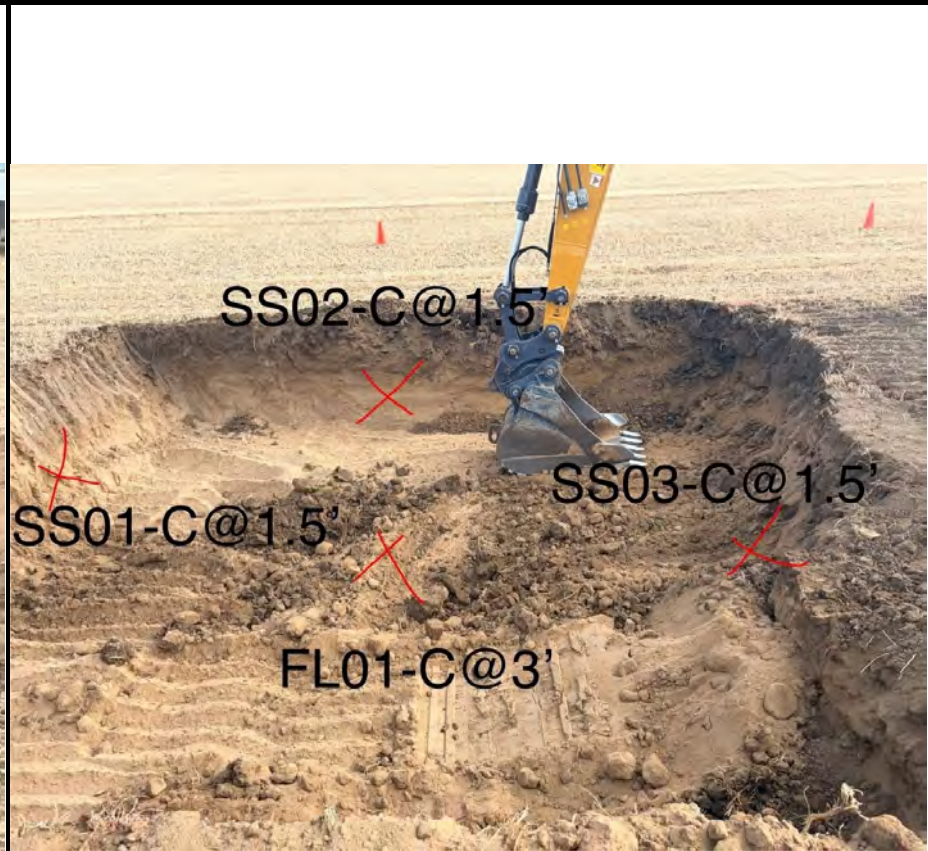

~~SS02-C@1.5'~~

~~SS01-C@1.5'~~

~~SS03-C@1.5'~~

~~FL01-C@3'~~

Equipment ID:		Equipment Type:	
Material:	Volume:	Contents:	
Notes/Conditions: Facing west			

Equipment ID:		Equipment Type:	
Material:	Volume:	Contents:	
Notes/Conditions: Facing east			



# Photographic Log

<b>Equipment ID:</b>		<b>Equipment Type:</b>	<b>Equipment ID:</b>		<b>Equipment Type:</b>
<b>Material:</b>	<b>Volume:</b>	<b>Contents:</b>	<b>Material:</b>	<b>Volume:</b>	<b>Contents:</b>
<b>Notes/Conditions:</b> Facing west			<b>Notes/Conditions:</b> Facing east		



# Photographic Log



<b>Equipment ID:</b>		<b>Equipment Type:</b>		<b>Equipment ID:</b>		<b>Equipment Type:</b>	
<b>Material:</b>	<b>Volume:</b>	<b>Contents:</b>		<b>Material:</b>	<b>Volume:</b>	<b>Contents:</b>	
<b>Notes/Conditions:</b> Facing west				<b>Notes/Conditions:</b>			



<b>CLIENT:</b> Noble Energy		<b>SITE NAME:</b> Dr Joe CC06-09 FL					<b>DATE:</b> 1/20/2026	<b>REM. PROJECT #:</b> 33387	<b>WEATHER:</b> Sunny, 30s	
<b>SITE DIRECTIONS:</b> CR 50 X CR 63, S 0.8 MI, E INTO							<b>JOB#:</b> 10015			
<b>LEGALS AND LAT/LONG:</b> 40.338961, -104.472873							<b>TASMAN PERSONNEL:</b> J. Gustafson			
<b>SOIL TYPES:</b> Well Graded Sand - SW							<b>SURFACE GRADIENT:</b> Southwest			
<b>SOIL SAMPLING</b>							<b>FACILITY INFRASTRUCTURE</b>			
Date/Time	Soil Sample ID	PID (ppm)	Visual	Olfactory	Photo?	Screen or Lab Sample?	EQUIPMENT		Quantity	
							Above Ground Storage Tank (AST)			
01-20-2026 10:33	SS01-E@4'	0.0	No Staining	No Odor	Yes	Lab	Buried or Partially Buried Vessel			
01-20-2026 10:40	SS02-E@4'	0.0	No Staining	No Odor	Yes	Lab	Separator			
01-20-2026 10:51	SS03-E@4'	0.0	No Staining	No Odor	Yes	Lab	Emission Control Device (ECD)			
01-20-2026 10:22	SS04-E@4'	0.0	No Staining	No Odor	Yes	Lab	Dump Line			
01-20-2026 10:26	SS05-E@4'	0.0	No Staining	No Odor	Yes	Lab	Wellhead			
01-20-2026 10:31	SS06-E@4'	0.0	No Staining	No Odor	Yes	Lab	Flowline			
01-20-2026 10:42	FS01-E@6'	0.0	No Staining	No Odor	Yes	Lab	Other:			
01-20-2026 10:44	FS02-E@6'	0.0	No Staining	No Odor	Yes	Lab	Soil Loads Removed			
							IMPACTED SOIL IDENTIFIED?			
01-21-2026 10:36	SS01-F@3'	0.1	No Staining	No Odor	Yes	Lab	ESTIMATED VOLUME OF IMPACTS:			
01-21-2026 10:29	SS02-F@3'	0.1	No Staining	No Odor	Yes	Lab	Date	Number	CY	
01-21-2026 10:23	SS03-F@3'	0.1	No Staining	No Odor	Yes	Lab	1/20/2026	5	91	
01-21-2026 10:33	SS04-F@3'	0.1	No Staining	No Odor	Yes	Lab	1/21/2026			
01-21-2026 10:43	FS01-F@7'	0.1	No Staining	No Odor	Yes	Lab				
01-21-2026 13:52	SS01-G@3'	0.1	No Staining	No Odor	Yes	Lab	Total Removed		5 91	
01-21-2026 13:43	SS02-G@3'	0.4	No Staining	No Odor	Yes	Lab	Disposal Facility: WM - Ault			
01-21-2026 13:48	SS03-G@3'	0.2	No Staining	No Odor	Yes	Lab	Groundwater Recovery			
01-21-2026 13:53	SS04-G@3'	0.1	No Staining	No Odor	Yes	Lab	DATE GW ENCOUNTERED:		DEPTH:	
01-21-2026 13:49	FS01-G@5'	0.1	No Staining	No Odor	Yes	Lab	GROUNDWATER IN CONTACT WITH IMPACTED SOIL?			
							LNAPL OR SHEEN OBSERVED ON GW?			
<b>GROUNDWATER SAMPLING</b>							Date	BBLs		
Date/Time	Groundwater Sample ID	Depth Collected	Turbid?	Sheen?	Odor?	Photo?				
							Total Removed		0	
							Disposal Facility:			





Date: 1/21/2026

### GENERAL OBSERVATION FORM

Site Area/AOC: Dr Joe CC06-09 FL Client: Noble Energy

Daily Forecast/Weather: Sunny, 40s Personnel: J. Gustafson

Task/Location Description: FL01-03 Excavation Oversight and Soil Sampling (Excavation F)

Time	Description
	J. Gustafson - 1/21/2026
	Scope: Excavate failed sample location FL01-03@2' (EXCAVATION F)
09:05	Arrived on site, spoke with crew manager
	Upon arrival: Crew excavating 15'x15' area around FL01-03. 2 regular & 1 large truck out (52 cy).
	Crew manager already sent some trucks to bring in fill material.
09:15	Began JSA
09:33	2 trucks backfill arrived (26 cy)
09:36	Calibrated PID
	1 reg & 1 large truck out (39 cy)
10:14	15' x 15' x 7' area dug. Crew dug slightly deeper than proposed 6' depth.
	Will take sidewalls at 3' - original failed sample location was at 2', site investigation showed additional failed sample point at 4-5' directly beneath. Sidewalls will be taken at 3', between these sample depths.
10:22	Began sampling activities - collected SS01-F@3' through SS04-F@3, FS01-f@7'
11:00	Collected GPS points
11:19	2 trucks clean backfill in (26 cy)
	Waiting for additional fill and topsoil before final excavation at FL01-01 can begin
11:35	Chevron reclamation rep on site
11:45	A truck driver informed us that wait times for dumping material is taking longer than usual today. Trucks may take longer to return with fill material.
11:50	Chevron reclamation rep off site
12:30	2 small & 1 large truck clean topsoil in (39 cy). Excavation fully backfilled.
12:47	Excavator moved to FL01-01 failed sample location. See next page of notes.
	Soil out for Excavation F: 91 cy
	Soil in for Excavation F: 65 cy





# Photographic Log

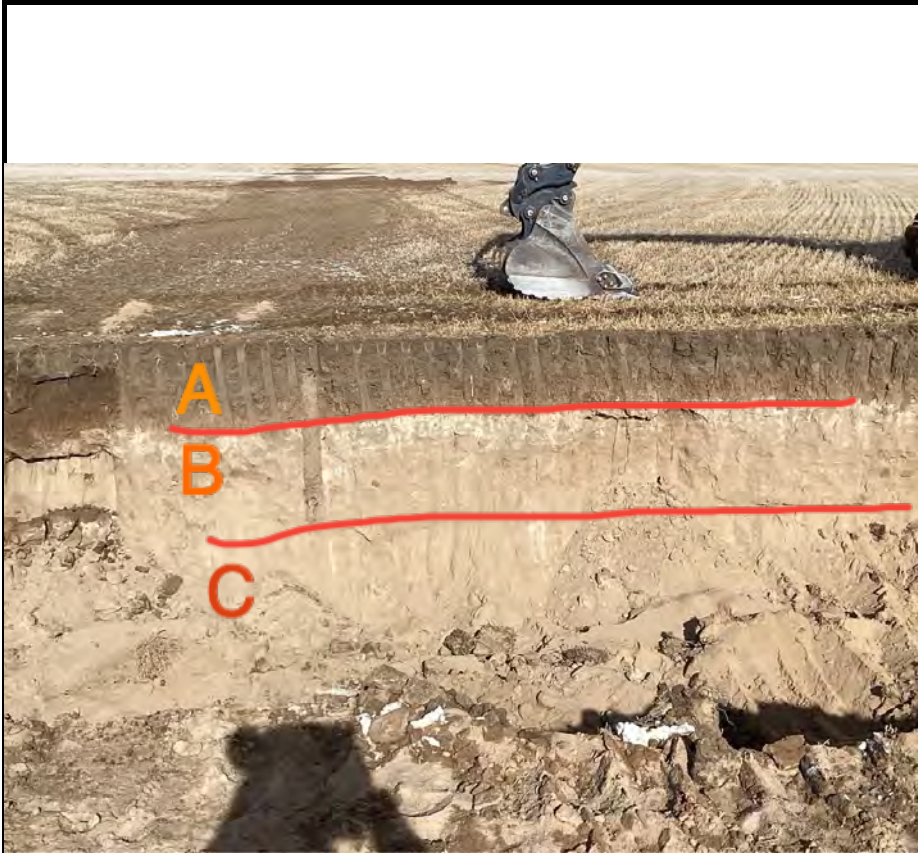

<b>Equipment ID:</b> Lithology		<b>Equipment Type:</b>	
<b>Material:</b>	<b>Volume:</b>	<b>Contents:</b>	
<b>Notes/Conditions:</b> Excavation E (surrounding FL01-05@4') A: 0-2' Dark brown, silty sand, fine grain, dry, no st/od B: 2-4' Light tan, poorly graded sand, fine-med grain, dry, no st/od C: 4-6' Light tan, well graded sand with gravel, dry, no st/od			

<b>Equipment ID:</b> Excavation E		<b>Equipment Type:</b>	
<b>Material:</b>	<b>Volume:</b>	<b>Contents:</b>	
<b>Notes/Conditions:</b> Facing NE A: SS01-E@4' B: SS02-E@4' C: SS03-E@4'			



# Photographic Log



<b>Equipment ID:</b> Excavation E		<b>Equipment Type:</b>	
<b>Material:</b>	<b>Volume:</b>	<b>Contents:</b>	
<b>Notes/Conditions:</b> Facing E A: FS01-E@6' B: FS02-E@6'			

<b>Equipment ID:</b> Excavation E		<b>Equipment Type:</b>	
<b>Material:</b>	<b>Volume:</b>	<b>Contents:</b>	
<b>Notes/Conditions:</b> Facing SW A: SS04-E@4' B: SS05-E@4' C: SS06-E@4'			



# Photographic Log

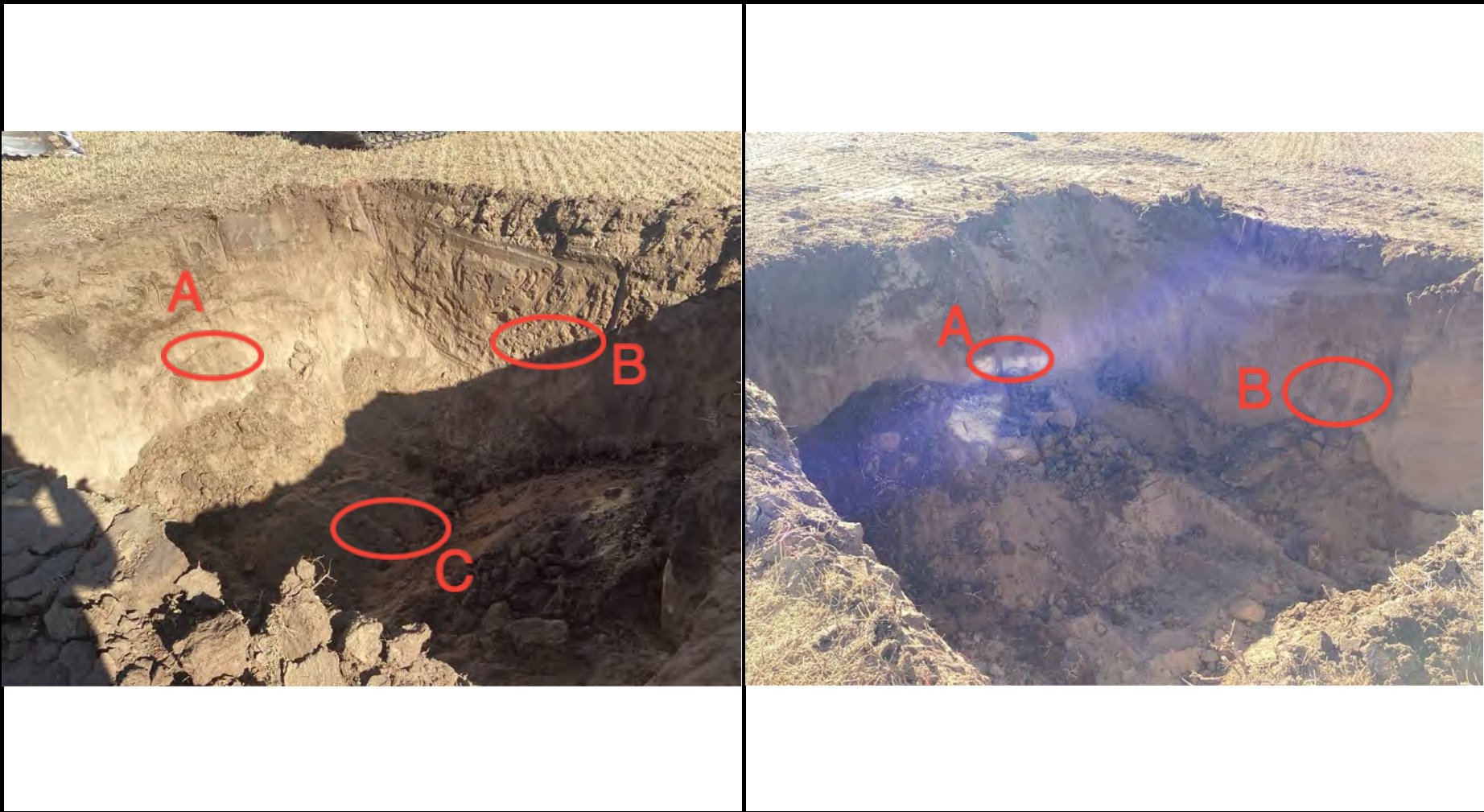

<b>Equipment ID:</b>		<b>Equipment Type:</b>	
<b>Material:</b>	<b>Volume:</b>	<b>Contents:</b>	
<b>Notes/Conditions:</b> Facing NE A: SS01-F@3' B: SS02-F@3' C: FS01@7'			

<b>Equipment ID:</b>		<b>Equipment Type:</b>	
<b>Material:</b>	<b>Volume:</b>	<b>Contents:</b>	
<b>Notes/Conditions:</b> Facing SW A: SS03-F@3' B: SS04-F@3'			



# Photographic Log

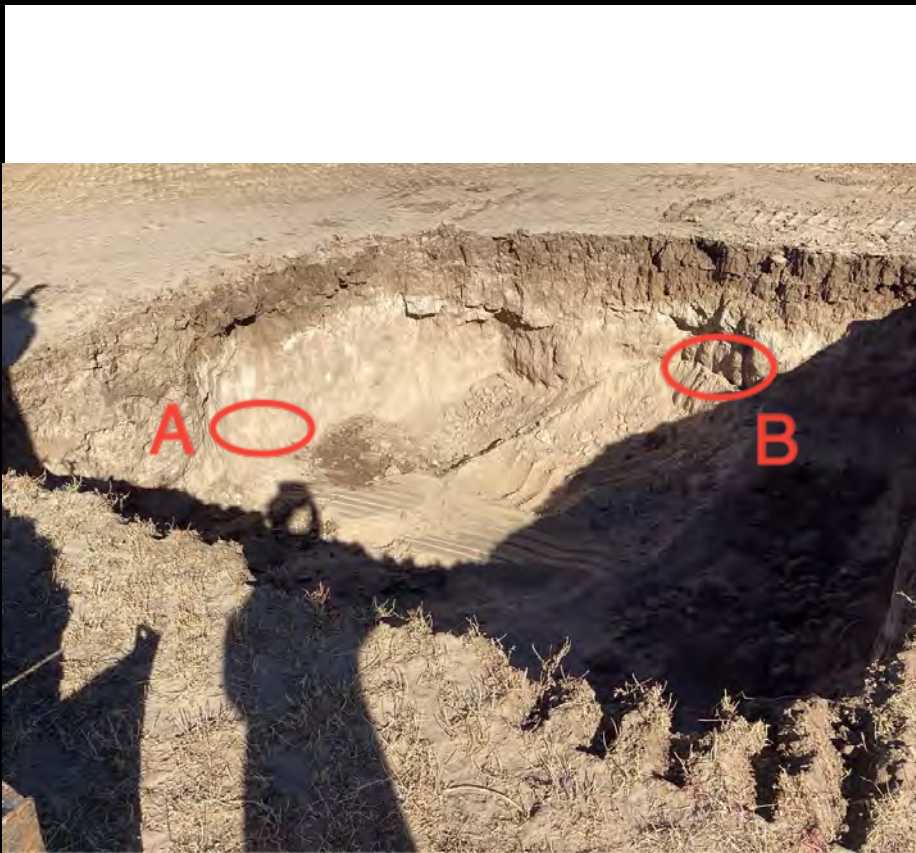

<b>Equipment ID:</b>		<b>Equipment Type:</b>	
<b>Material:</b>	<b>Volume:</b>	<b>Contents:</b>	
<b>Notes/Conditions:</b> Facing NE A: SS01-G@3' B: SS02-G@3'			

<b>Equipment ID:</b>		<b>Equipment Type:</b>	
<b>Material:</b>	<b>Volume:</b>	<b>Contents:</b>	
<b>Notes/Conditions:</b> Facing SW A: SS03-G@3' B: SS04-G@3' C: FS01-G@5'			



<b>CLIENT:</b> Noble Energy		<b>SITE NAME:</b> Dr Joe CC06-09 FL					<b>DATE:</b> 1/30/2026	<b>REM. PROJECT #:</b> 33387	<b>WEATHER:</b> sunny, 30 F	
<b>SITE DIRECTIONS:</b> Cr 50 & Cr 63, S 1.0, NW 0.2 into							<b>JOB#:</b> 10015			
<b>LEGALS AND LAT/LONG:</b> 40.33833° N, 104.47296° W							<b>TASMAN PERSONNEL:</b> PD			
<b>SOIL TYPES:</b> Clayey Sand - SC							<b>SURFACE GRADIENT:</b> North			
<b>SOIL SAMPLING</b>							<b>FACILITY INFRASTRUCTURE</b>			
Date/Time	Soil Sample ID	PID (ppm)	Visual	Olfactory	Photo?	Screen or Lab Sample?	EQUIPMENT		Quantity	
							Above Ground Storage Tank (AST)			
01-30-2026 09:25	FS02-FL01-09@7'	0.1	No Staining	No Odor	Yes	Lab	Buried or Partially Buried Vessel			
01-30-2026 09:28	FS03-FL01-09@7'	0.4	No Staining	No Odor	Yes	Lab	Separator			
01-30-2026 09:30	SS05-FL01-09@4'	0.0	No Staining	No Odor	Yes	Lab	Emission Control Device (ECD)			
01-30-2026 09:33	SS06-FL01-09@4'	0.6	No Staining	No Odor	Yes	Lab	Dump Line			
01-30-2026 09:37	SS07-FL01-09@4'	0.3	No Staining	No Odor	Yes	Lab	Wellhead			
01-30-2026 13:00	FS02-C@3.5'	1.2	No Staining	No Odor	Yes	Lab	Flowline			
01-30-2026 13:03	SS05-C@1.5'	0.8	No Staining	No Odor	Yes	Lab	Other:			
01-30-2026 13:05	SS06-C@1.5'	1.1	No Staining	No Odor	Yes	Lab	Soil Loads Removed			
01-30-2026 13:08	SS07-C@1.5'	1.4	No Staining	No Odor	Yes	Lab	<b>IMPACTED SOIL IDENTIFIED?</b>			
							<b>ESTIMATED VOLUME OF IMPACTS:</b>			
							Date	Number	CY	
							1/30/2026	4	110	
							Total Removed	4	110	
							<b>Disposal Facility:</b>			
							Groundwater Recovery			
							<b>DATE GW ENCOUNTERED:</b>		<b>DEPTH:</b>	
							<b>GROUNDWATER IN CONTACT WITH IMPACTED SOIL?</b>			
							<b>LNAPL OR SHEEN OBSERVED ON GW?</b>			
<b>GROUNDWATER SAMPLING</b>							Date	BBLs		
Date/Time	Groundwater Sample ID	Depth Collected	Turbid?	Sheen?	Odor?	Photo?				
							Total Removed	0		
							<b>Disposal Facility:</b>			





# Photographic Log



<b>Equipment ID:</b>		<b>Equipment Type:</b>	
<b>Material:</b>	<b>Volume:</b>	<b>Contents:</b>	
<b>Notes/Conditions:</b> A. FS02-FL01-09@7' B. SS05-FL01-09@4' Facing NE			

<b>Equipment ID:</b>		<b>Equipment Type:</b>	
<b>Material:</b>	<b>Volume:</b>	<b>Contents:</b>	
<b>Notes/Conditions:</b> A. FS03-FL01-09@7' B. SS06-FL01-09@4' Facing SE			



# Photographic Log



<b>Equipment ID:</b>		<b>Equipment Type:</b>		<b>Equipment ID:</b>		<b>Equipment Type:</b>	
<b>Material:</b>	<b>Volume:</b>	<b>Contents:</b>		<b>Material:</b>	<b>Volume:</b>	<b>Contents:</b>	
<b>Notes/Conditions:</b> SS07-FL01-09@4' Facing SW				<b>Notes/Conditions:</b> A. SS07-C@1.5' B. FS02-C@3.5' Facing S			



# Photographic Log



<b>Equipment ID:</b>		<b>Equipment Type:</b>		<b>Equipment ID:</b>		<b>Equipment Type:</b>	
<b>Material:</b>	<b>Volume:</b>	<b>Contents:</b>		<b>Material:</b>	<b>Volume:</b>	<b>Contents:</b>	
<b>Notes/Conditions:</b> SS05-C@1.5' Facing N				<b>Notes/Conditions:</b> SS06-C@1.5' Facing E			



4725 Independence St., Suite 100  
Wheat Ridge, CO 80033

CLIENT: Noble Energy Inc.  
 LOGGED BY: M. Reynolds  
 PROJECT MANAGER: E. Vonde  
 DRILLING CONTRACTOR: Tasman, Inc.  
 DRILLING EQUIPMENT: Hand Auger  
 DRILL BIT SIZE (INCHES): 3.25  
 DATE STARTED - COMPLETED: 12/22/2025 - 12/22/2025  
 TOTAL BORING DEPTH (FT BGS): 6  
 DEPTH TO WATER (FT BGS): Not Encountered

**Dr Joe CC 06-09**  
 BORING LOG ID: SB01  
 LOCATION: FL01R-W@4'  
 LATITUDE (NAD 83): 40.338933  
 LONGITUDE (NAD 83): -104.472861  
 ABANDONMENT METHOD: Native Soil

Depth (feet)	Drilling Method	Water	Lithologic Description	USCS	PID (ppm)	Lab	Recovery %
0.00-6.00	Hand Auger		0.00-6.00 Ft: Dark brown, poorly graded sand, fine to medium sand, medium dense, moist, no odour, no staining.	SP	0.00-1.00 Ft, 0.0 1.00-2.00 Ft, 0.0 2.00-3.00 Ft, 0.0 3.00-4.00 Ft, 0.0 4.00-5.00 Ft, 0.0 5.00-6.00 Ft, 0.0	SB01@4-5' (1112) SB01@5-6' (1116)	100
			SB01 Terminated at 6 Ft (Groundwater not encountered)				



4725 Independence St., Suite 100  
Wheat Ridge, CO 80033

CLIENT: Noble Energy Inc.
LOGGED BY: M. Reynolds
PROJECT MANAGER: E. Vonde
DRILLING CONTRACTOR: Tasman, Inc.
DRILLING EQUIPMENT: Hand Auger
DRILL BIT SIZE (INCHES): 3.25
DATE STARTED - COMPLETED: 12/22/2025 - 12/22/2025
TOTAL BORING DEPTH (FT BGS): 6
DEPTH TO WATER (FT BGS): Not Encountered

<b>Dr Joe CC 06-09</b>	
BORING LOG ID: SB02	
LOCATION: W of SB01	
LATITUDE (NAD 83): 40.338939	
LONGITUDE (NAD 83): -104.472961	
ABANDONMENT METHOD: Native Soil	

Depth (feet)	Drilling Method	Water	Lithologic Description	USCS	PID (ppm)	Lab	Recovery %
0.00-6.00	Hand Auger		0.00-6.00 Ft: Brown, poorly graded sand, fine to medium sand, loose, moist, no odour, no staining.	SP	0.00-1.00 Ft, 0.0		100
1.00-2.00		1.00-2.00 Ft, 0.0					
2.00-3.00		2.00-3.00 Ft, 0.0					
3.00-4.00		3.00-4.00 Ft, 0.0			SB02@3-4' (1135)		
4.00-5.00		4.00-5.00 Ft, 0.0					
5.00-6.00		5.00-6.00 Ft, 0.0			SB02@5-6' (1137)		
			SB02 Terminated at 6 Ft (Groundwater not encountered)				



4725 Independence St., Suite 100  
Wheat Ridge, CO 80033

CLIENT: Noble Energy Inc.  
 LOGGED BY: M. Reynolds  
 PROJECT MANAGER: E. Vonde  
 DRILLING CONTRACTOR: Tasman, Inc.  
 DRILLING EQUIPMENT: Hand Auger  
 DRILL BIT SIZE (INCHES): 3.25  
 DATE STARTED - COMPLETED: 12/22/2025 - 12/22/2025  
 TOTAL BORING DEPTH (FT BGS): 6  
 DEPTH TO WATER (FT BGS): Not Encountered

**Dr Joe CC 06-09**  
 BORING LOG ID: SB03  
 LOCATION: N of SB01  
 LATITUDE (NAD 83): 40.339010  
 LONGITUDE (NAD 83): -104.472868  
 ABANDONMENT METHOD: Native Soil

Depth (feet)	Drilling Method	Water	Lithologic Description	USCS	PID (ppm)	Lab	Recovery %
0.00-6.00	Hand Auger		0.00-6.00 Ft: Dark brown, poorly graded sand, fine to medium sand, medium dense, moist, no odour, no staining.	SP	0.00-1.00 Ft, 0.0 1.00-2.00 Ft, 0.0 2.00-3.00 Ft, 0.0 3.00-4.00 Ft, 0.0 4.00-5.00 Ft, 0.0 5.00-6.00 Ft, 0.0	SB03@3-4' (1057) SB03@5-6' (1059)	100
			SB03 Terminated at 6 Ft (Groundwater not encountered)				



4725 Independence St., Suite 100  
Wheat Ridge, CO 80033

CLIENT: Noble Energy Inc.
LOGGED BY: M. Reynolds
PROJECT MANAGER: E. Vonde
DRILLING CONTRACTOR: Tasman, Inc.
DRILLING EQUIPMENT: Hand Auger
DRILL BIT SIZE (INCHES): 3.25
DATE STARTED - COMPLETED: 12/22/2025 - 12/22/2025
TOTAL BORING DEPTH (FT BGS): 6
DEPTH TO WATER (FT BGS): Not Encountered

<b>Dr Joe CC 06-09</b>	
BORING LOG ID: SB04	
LOCATION: E of SB01	
LATITUDE (NAD 83): 40.338937	
LONGITUDE (NAD 83): -104.472766	
ABANDONMENT METHOD: Native Soil	

Depth (feet)	Drilling Method	Water	Lithologic Description	USCS	PID (ppm)	Lab	Recovery %
0.00-6.00	Hand Auger		0.00-6.00 Ft: Brown, poorly graded sand, fine to medium sand, medium dense, moist, no odour, no staining.	SP	0.00-1.00 Ft, 0.0		100
1.00-2.00		1.00-2.00 Ft, 0.0					
2.00-3.00		2.00-3.00 Ft, 0.0					
3.00-4.00		3.00-4.00 Ft, 0.0			SB04@3-4' (1124)		
4.00-5.00		4.00-5.00 Ft, 0.0					
5.00-6.00		5.00-6.00 Ft, 0.0			SB04@5-6' (1128)		
			SB04 Terminated at 6 Ft (Groundwater not encountered)				



4725 Independence St., Suite 100  
Wheat Ridge, CO 80033

CLIENT: Noble Energy Inc.
LOGGED BY: M. Reynolds
PROJECT MANAGER: E. Vonde
DRILLING CONTRACTOR: Tasman, Inc.
DRILLING EQUIPMENT: Hand Auger
DRILL BIT SIZE (INCHES): 3.25
DATE STARTED - COMPLETED: 12/22/2025 - 12/22/2025
TOTAL BORING DEPTH (FT BGS): 6
DEPTH TO WATER (FT BGS): Not Encountered

<b>Dr Joe CC 06-09</b>	
BORING LOG ID: SB05	
LOCATION: S of SB01	
LATITUDE (NAD 83): 40.338859	
LONGITUDE (NAD 83): -104.472862	
ABANDONMENT METHOD: Native Soil	

Depth (feet)	Drilling Method	Water	Lithologic Description	USCS	PID (ppm)	Lab	Recovery %
0.00-6.00	Hand Auger		0.00-6.00 Ft: Brown, poorly graded sand, fine to medium sand, loose, moist, no odour, no staining.	SP	0.00-1.00 Ft, 0.0		100
1.00-2.00		1.00-2.00 Ft, 0.0					
2.00-3.00		2.00-3.00 Ft, 0.0					
3.00-4.00		3.00-4.00 Ft, 0.0			SB05@3-4' (1151)		
4.00-5.00		4.00-5.00 Ft, 0.0					
5.00-6.00		5.00-6.00 Ft, 0.0			SB05@5-6' (1154)		
SB05 Terminated at 6 Ft (Groundwater not encountered)							



4725 Independence St., Suite 100  
Wheat Ridge, CO 80033

CLIENT: Noble Energy Inc.  
 LOGGED BY: M. Reynolds  
 PROJECT MANAGER: E. Vonde  
 DRILLING CONTRACTOR: Tasman, Inc.  
 DRILLING EQUIPMENT: Hand Auger  
 DRILL BIT SIZE (INCHES): 3.25  
 DATE STARTED - COMPLETED: 12/22/2025 - 12/22/2025  
 TOTAL BORING DEPTH (FT BGS): 5  
 DEPTH TO WATER (FT BGS): Not Encountered

**Dr Joe CC 06-09**  
 BORING LOG ID: SB06  
 LOCATION: FL01-09@3'  
 LATITUDE (NAD 83): 40.338454  
 LONGITUDE (NAD 83): -104.472737  
 ABANDONMENT METHOD: Native Soil

Depth (feet)	Drilling Method	Water	Lithologic Description	USCS	PID (ppm)	Lab	Recovery %
0.00-5.00	Hand Auger		0.00-5.00 Ft: Brown/tan, poorly graded sand, fine to medium sand, loose, moist, no odour, no staining.	SP	0.00-1.00 Ft, 0.0 1.00-2.00 Ft, 0.0 2.00-3.00 Ft, 6.1 3.00-4.00 Ft, 4.0 4.00-5.00 Ft, 1.9	SB06@3-4' (1203) SB06@4-5' (1208)	100
			SB06 Terminated at 5 Ft (Groundwater not encountered)				





4725 Independence St., Suite 100  
Wheat Ridge, CO 80033

CLIENT: Noble Energy Inc.  
 LOGGED BY: M. Reynolds  
 PROJECT MANAGER: E. Vonde  
 DRILLING CONTRACTOR: Tasman, Inc.  
 DRILLING EQUIPMENT: Hand Auger  
 DRILL BIT SIZE (INCHES): 3.25  
 DATE STARTED - COMPLETED: 12/22/2025 - 12/22/2025  
 TOTAL BORING DEPTH (FT BGS): 5  
 DEPTH TO WATER (FT BGS): Not Encountered

**Dr Joe CC 06-09**  
 BORING LOG ID: SB08  
 LOCATION: N of SB06  
 LATITUDE (NAD 83): 40.338522  
 LONGITUDE (NAD 83): -104.472735  
 ABANDONMENT METHOD: Native Soil

Depth (feet)	Drilling Method	Water	Lithologic Description	USCS	PID (ppm)	Lab	Recovery %
0.00-3.00	Hand Auger		0.00-3.00 Ft: Dark brown, poorly graded sand with silt, fine to medium sand, loose, moist, no odour, no staining.	SP-SM	0.00-1.00 Ft, 0.0		
1.00-2.00					1.00-2.00 Ft, 0.0		
2.00-3.00					2.00-3.00 Ft, 0.0	SB08@2-3' (1232)	100
3.00-4.00					3.00-4.00 Ft, 0.0		
4.00-5.00					4.00-5.00 Ft, 0.0	SB08@4-5' (1237)	
			3.00-5.00 Ft: As above, brown/tan, medium dense.	SP-SM			
			SB08 Terminated at 5 Ft (Groundwater not encountered)				









4725 Independence St., Suite 100  
Wheat Ridge, CO 80033

CLIENT: Noble Energy Inc.
LOGGED BY: M. Reynolds
PROJECT MANAGER: E. Vonde
DRILLING CONTRACTOR: Tasman, Inc.
DRILLING EQUIPMENT: Hand Auger
DRILL BIT SIZE (INCHES): 3.25
DATE STARTED - COMPLETED: 12/22/2025 - 12/22/2025
TOTAL BORING DEPTH (FT BGS): 5
DEPTH TO WATER (FT BGS): Not Encountered

<b>Dr Joe CC 06-09</b>	
BORING LOG ID: SB12	
LOCATION: W of SB11	
LATITUDE (NAD 83): 40.336563	
LONGITUDE (NAD 83): -104.471964	
ABANDONMENT METHOD: Native Soil	

Depth (feet)	Drilling Method	Water	Lithologic Description	USCS	PID (ppm)	Lab	Recovery %	
0.00-5.00 Ft	Hand Auger		Tan, poorly graded sand, fine to medium sand, very loose, moist, no odour, no staining.	SP	0.00-1.00 Ft, 0.0			
1.00-2.00 Ft					1.00-2.00 Ft, 0.0			
2.00-3.00 Ft						2.00-3.00 Ft, 0.0	SB12@2-3' (1403)	100
3.00-4.00 Ft						3.00-4.00 Ft, 0.0		
4.00-5.00 Ft						4.00-5.00 Ft, 0.0	SB12@4-5' (1407)	
			SB12 Terminated at 5 Ft (Groundwater not encountered)					



4725 Independence St., Suite 100  
Wheat Ridge, CO 80033

CLIENT: Noble Energy Inc.
LOGGED BY: M. Reynolds
PROJECT MANAGER: E. Vonde
DRILLING CONTRACTOR: Tasman, Inc.
DRILLING EQUIPMENT: Hand Auger
DRILL BIT SIZE (INCHES): 3.25
DATE STARTED - COMPLETED: 12/22/2025 - 12/22/2025
TOTAL BORING DEPTH (FT BGS): 5
DEPTH TO WATER (FT BGS): Not Encountered

<b>Dr Joe CC 06-09</b>	
BORING LOG ID: SB13	
LOCATION: N of SB11	
LATITUDE (NAD 83): 40.336645	
LONGITUDE (NAD 83): -104.471865	
ABANDONMENT METHOD: Native Soil	

Depth (feet)	Drilling Method	Water	Lithologic Description	USCS	PID (ppm)	Lab	Recovery %
0.00-5.00	Hand Auger		0.00-5.00 Ft: Tan, poorly graded sand, fine to medium sand, very loose, moist, no odour, no staining.	SP	0.00-1.00 Ft, 0.0		
1.00					1.00-2.00 Ft, 0.0		
2.00					2.00-3.00 Ft, 0.0	SB13@2-3' (1411)	100
3.00					3.00-4.00 Ft, 0.0		
4.00					4.00-5.00 Ft, 0.0	SB13@4-5' (1415)	
			SB13 Terminated at 5 Ft (Groundwater not encountered)				



4725 Independence St., Suite 100  
Wheat Ridge, CO 80033

CLIENT: Noble Energy Inc.  
 LOGGED BY: M. Reynolds  
 PROJECT MANAGER: E. Vonde  
 DRILLING CONTRACTOR: Tasman, Inc.  
 DRILLING EQUIPMENT: Hand Auger  
 DRILL BIT SIZE (INCHES): 3.25  
 DATE STARTED - COMPLETED: 12/22/2025 - 12/22/2025  
 TOTAL BORING DEPTH (FT BGS): 5  
 DEPTH TO WATER (FT BGS): Not Encountered

**Dr Joe CC 06-09**  
 BORING LOG ID: SB14  
 LOCATION: W of SB11  
 LATITUDE (NAD 83): 40.336559  
 LONGITUDE (NAD 83): -104.471753  
 ABANDONMENT METHOD: Native Soil

Depth (feet)	Drilling Method	Water	Lithologic Description	USCS	PID (ppm)	Lab	Recovery %
0.00-5.00	Hand Auger		Tan, poorly graded sand, fine to medium sand, very loose, moist, no odour, no staining.	SP	0.00-1.00 Ft, 0.0 1.00-2.00 Ft, 0.0 2.00-3.00 Ft, 0.0 3.00-4.00 Ft, 0.0 4.00-5.00 Ft, 0.0	SB14@2-3' (1422) SB14@4-5' (1426)	100
			SB14 Terminated at 5 Ft (Groundwater not encountered)				



4725 Independence St., Suite 100  
Wheat Ridge, CO 80033

CLIENT: Noble Energy Inc.  
LOGGED BY: M. Reynolds  
PROJECT MANAGER: E. Vonde  
DRILLING CONTRACTOR: Tasman, Inc.  
DRILLING EQUIPMENT: Hand Auger  
DRILL BIT SIZE (INCHES): 3.25  
DATE STARTED - COMPLETED: 12/22/2025 - 12/22/2025  
TOTAL BORING DEPTH (FT BGS): 5  
DEPTH TO WATER (FT BGS): Not Encountered

**Dr Joe CC 06-09**  
BORING LOG ID: SB15  
LOCATION: S of SB11  
LATITUDE (NAD 83): 40.336483  
LONGITUDE (NAD 83): -104.471841  
ABANDONMENT METHOD: Native Soil

Depth (feet)	Drilling Method	Water	Lithologic Description	USCS	PID (ppm)	Lab	Recovery %
0.00-5.00	Hand Auger		0.00-5.00 Ft: Tan, poorly graded sand, fine to medium sand, very loose, moist, no odour, no staining.	SP	0.00-1.00 Ft, 0.0 1.00-2.00 Ft, 0.0 2.00-3.00 Ft, 0.0 3.00-4.00 Ft, 0.0 4.00-5.00 Ft, 0.0	SB15@2-3' (1429) SB15@4-5' (1432)	100
			SB15 Terminated at 5 Ft (Groundwater not encountered)				



4725 Independence St., Suite 100  
Wheat Ridge, CO 80033

CLIENT: Noble Energy Inc.  
 LOGGED BY: M. Reynolds  
 PROJECT MANAGER: E. Vonde  
 DRILLING CONTRACTOR: Tasman, Inc.  
 DRILLING EQUIPMENT: Hand Auger  
 DRILL BIT SIZE (INCHES): 3.25  
 DATE STARTED - COMPLETED: 12/22/2025 - 12/22/2025  
 TOTAL BORING DEPTH (FT BGS): 6  
 DEPTH TO WATER (FT BGS): Not Encountered

**Dr Joe CC 06-09**  
 BORING LOG ID: BKG04  
 LOCATION: SE of BKG06  
 LATITUDE (NAD 83): 40.337632  
 LONGITUDE (NAD 83): -104.472709  
 ABANDONMENT METHOD: Native Soil

Depth (feet)	Drilling Method	Water	Lithologic Description	USCS	PID (ppm)	Lab	Recovery %
0.0 1.0 2.0 3.0 4.0 5.0	Hand Auger		0.00-1.00 Ft: Brown, poorly graded sand with silt, fine to medium sand, medium dense, moist, no odour, no staining.	SP-SM	0.00-1.00 Ft, 0.0		100
			1.00-6.00 Ft: Tan, poorly graded sand, fine to medium sand, loose, moist, no odour, no staining.	SP	1.00-2.00 Ft, 0.0	BKG04@1-2' (1435)	
			2.00-3.00 Ft, 0.0				
			3.00-4.00 Ft, 0.0		BKG04@3-4' (1438)		
			4.00-5.00 Ft, 0.0				
5.00-6.00 Ft, 0.0	BKG04@5-6' (1442)						
			BKG04 Terminated at 6 Ft (Groundwater not encountered)				



4725 Independence St., Suite 100  
Wheat Ridge, CO 80033

CLIENT: Noble Energy Inc.  
 LOGGED BY: M. Reynolds  
 PROJECT MANAGER: E. Vonde  
 DRILLING CONTRACTOR: Tasman, Inc.  
 DRILLING EQUIPMENT: Hand Auger  
 DRILL BIT SIZE (INCHES): 3.25  
 DATE STARTED - COMPLETED: 12/22/2025 - 12/22/2025  
 TOTAL BORING DEPTH (FT BGS): 6  
 DEPTH TO WATER (FT BGS): Not Encountered

**Dr Joe CC 06-09**  
 BORING LOG ID: BKG05  
 LOCATION: SE of BKG06  
 LATITUDE (NAD 83): 40.337632  
 LONGITUDE (NAD 83): -104.472709  
 ABANDONMENT METHOD: Native Soil

Depth (feet)	Drilling Method	Water	Lithologic Description	USCS	PID (ppm)	Lab	Recovery %
1.0 2.0 3.0 4.0 5.0	Hand Auger		0.00-1.00 Ft: Brown, poorly graded sand with silt, fine to medium sand, medium dense, moist, no odour, no staining.	SP-SM	0.00-1.00 Ft, 0.0		100
			1.00-6.00 Ft: Tan, poorly graded sand, fine to medium sand, loose, moist, no odour, no staining.	SP	1.00-2.00 Ft, 0.0	BKG06@1-2' (1444)	
			2.00-3.00 Ft, 0.0				
			3.00-4.00 Ft, 0.0		BKG06@3-4' (1447)		
			4.00-5.00 Ft, 0.0				
			5.00-6.00 Ft, 0.0	BKG06@5-6' (1449)			
			BKG05 Terminated at 6 Ft (Groundwater not encountered)				



4725 Independence St., Suite 100  
Wheat Ridge, CO 80033

CLIENT: Noble Energy Inc.  
 LOGGED BY: M. Reynolds  
 PROJECT MANAGER: E. Vonde  
 DRILLING CONTRACTOR: Tasman, Inc.  
 DRILLING EQUIPMENT: Hand Auger  
 DRILL BIT SIZE (INCHES): 3.25  
 DATE STARTED - COMPLETED: 12/22/2025 - 12/22/2025  
 TOTAL BORING DEPTH (FT BGS): 6  
 DEPTH TO WATER (FT BGS): Not Encountered

**Dr Joe CC 06-09**  
 BORING LOG ID: BKG06  
 LOCATION: NW of SB06  
 LATITUDE (NAD 83): -31.036880  
 LONGITUDE (NAD 83): 151.740151  
 ABANDONMENT METHOD: Native Soil

Depth (feet)	Drilling Method	Water	Lithologic Description	USCS	PID (ppm)	Lab	Recovery %
1.0 2.0 3.0 4.0 5.0	Hand Auger		0.00-1.00 Ft: Brown, poorly graded sand with silt, fine to medium sand, medium dense, moist, no odour, no staining.	SP-SM	0.00-1.00 Ft, 0.0		100
			1.00-6.00 Ft: Tan, poorly graded sand, fine to medium sand, loose, moist, no odour, no staining.	SP	1.00-2.00 Ft, 0.0	BKG06@1-2' (1452)	
			2.00-3.00 Ft, 0.0				
			3.00-4.00 Ft, 0.0		BKG06@3-4' (1456)		
			4.00-5.00 Ft, 0.0				
			5.00-6.00 Ft, 0.0	BKG06@5-6' (1459)			
			BKG06 Terminated at 6 Ft (Groundwater not encountered)				



4725 Independence St., Suite 100  
Wheat Ridge, CO 80033

CLIENT: Noble Energy Inc.  
 LOGGED BY: M. Reynolds  
 PROJECT MANAGER: E. Vonde  
 DRILLING CONTRACTOR: Tasman, Inc.  
 DRILLING EQUIPMENT: Hand Auger  
 DRILL BIT SIZE (INCHES): 3.25  
 DATE STARTED - COMPLETED: 12/22/2025 - 12/22/2025  
 TOTAL BORING DEPTH (FT BGS): 6  
 DEPTH TO WATER (FT BGS): Not Encountered

**Dr Joe CC 06-09**  
 BORING LOG ID: BKG07  
 LOCATION: NW of SB06  
 LATITUDE (NAD 83): 40.338525  
 LONGITUDE (NAD 83): -104.473154  
 ABANDONMENT METHOD: Native Soil

Depth (feet)	Drilling Method	Water	Lithologic Description	USCS	PID (ppm)	Lab	Recovery %
0.00-2.00	Hand Auger		0.00-2.00 Ft: Brown, poorly graded sand with silt, fine to medium sand, medium dense, moist, no odour, no staining.	SP-SM	0.00-1.00 Ft, 0.0		100
1.00-2.00					1.00-2.00 Ft, 0.0	BKG07@1-2' (1218)	
2.00-6.00			2.00-6.00 Ft: Tan, poorly graded sand, fine to medium sand, loose, moist, no odour, no staining.	SP	2.00-3.00 Ft, 0.0		
3.00-4.00					3.00-4.00 Ft, 0.0	BKG07@3-4' (1221)	
4.00-5.00					4.00-5.00 Ft, 0.0		
5.00-6.00					5.00-6.00 Ft, 0.0	BKG07@5-6' (1223)	
			BKG07 Terminated at 6 Ft (Groundwater not encountered)				



4725 Independence St., Suite 100  
Wheat Ridge, CO 80033

CLIENT: Noble Energy Inc.  
 LOGGED BY: M. Reynolds  
 PROJECT MANAGER: E. Vonde  
 DRILLING CONTRACTOR: Tasman, Inc.  
 DRILLING EQUIPMENT: Hand Auger  
 DRILL BIT SIZE (INCHES): 3.25  
 DATE STARTED - COMPLETED: 12/22/2025 - 12/22/2025  
 TOTAL BORING DEPTH (FT BGS): 6  
 DEPTH TO WATER (FT BGS): Not Encountered

**Dr Joe CC 06-09**  
 BORING LOG ID: BKG08  
 LOCATION: NE of SB01  
 LATITUDE (NAD 83): 40.339137  
 LONGITUDE (NAD 83): -104.472716  
 ABANDONMENT METHOD: Native Soil

Depth (feet)	Drilling Method	Water	Lithologic Description	USCS	PID (ppm)	Lab	Recovery %
0.00-6.00	Hand Auger		0.00-6.00 Ft: Brown, poorly graded sand, fine to medium sand, medium dense, moist, no odour, no staining.	SP	0.00-1.00 Ft, 0.3 1.00-2.00 Ft, 0.0 2.00-3.00 Ft, 0.0 3.00-4.00 Ft, 0.0 4.00-5.00 Ft, 0.0 5.00-6.00 Ft, 0.0	BKG08@1-2' (1031) BKG08@3-4' (1034) BKG08@5-6' (1038)	100
			BKG08 Terminated at 6 Ft (Groundwater not encountered)				