

Inspection Photos
Kinder Morgan – HA #1
API # 05-083-06189

Inspector Name: James Blair. Inspection Date: 03/02/2026
Inspection Doc #: 721100184



1. Well sign and wellhead.

Inspection Photos
Kinder Morgan – HA #1
API # 05-083-06189

Inspector Name: James Blair. Inspection Date: 03/02/2026
Inspection Doc #: 721100184

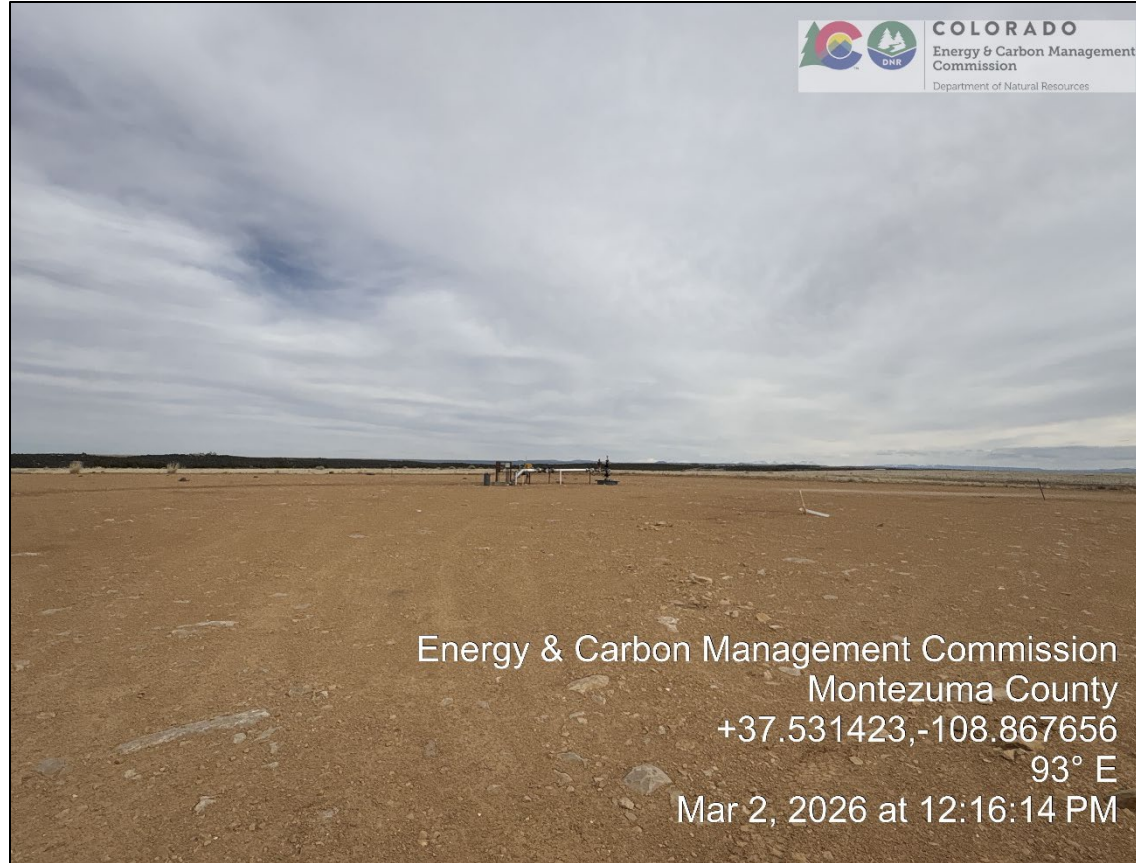

2. Overview of well pad from well pad entrance near sign looking due east.

Inspection Photos
Kinder Morgan – HA #1
API # 05-083-06189

Inspector Name: James Blair. Inspection Date: 03/02/2026
Inspection Doc #: 721100184



3. Wellhead, cellar, insulated flow line, telemetry and electrical controls, CP test points, and corrugated pipe used for hose storage. View looking due east.

Inspection Photos
Kinder Morgan – HA #1
API # 05-083-06189

Inspector Name: James Blair. Inspection Date: 03/02/2026
Inspection Doc #: 721100184

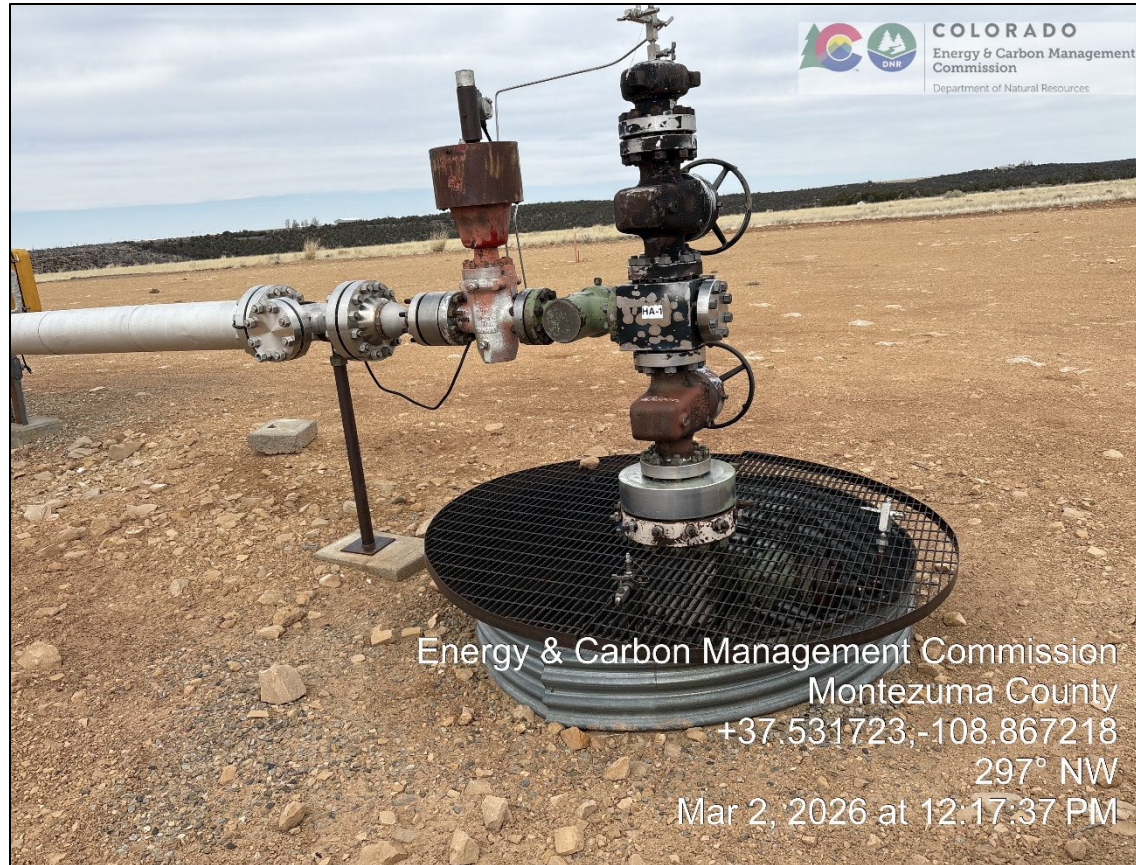

4. Wellhead, well cellar, valves and flow line. Bradenhead is in cellar beneath grate.

Inspection Photos
Kinder Morgan – HA #1
API # 05-083-06189

Inspector Name: James Blair. Inspection Date: 03/02/2026
Inspection Doc #: 721100184

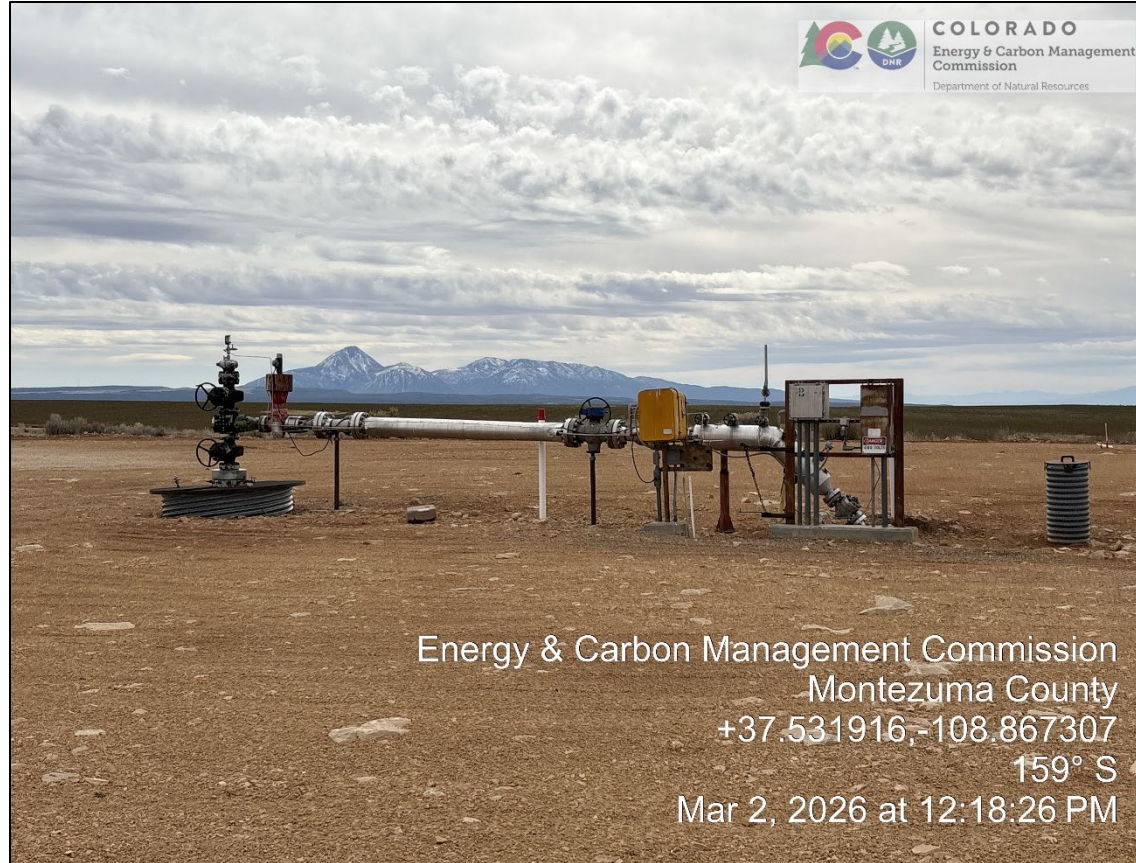

5. Wellhead, cellar, insulated flow line, telemetry and electrical controls, CP test points, and corrugated pipe used for hose storage. View looking south.

Inspection Photos
Kinder Morgan – HA #1
API # 05-083-06189

Inspector Name: James Blair. Inspection Date: 03/02/2026
Inspection Doc #: 721100184



6. View looking inside 14" corrugated steel culvert pipe mounted vertically into ground with lid removed. Flexible hose is stored inside. It is not evident whether the hose is connected to any sort of flow line.

Inspection Photos
Kinder Morgan – HA #1
API # 05-083-06189

Inspector Name: James Blair. Inspection Date: 03/02/2026
Inspection Doc #: 721100184

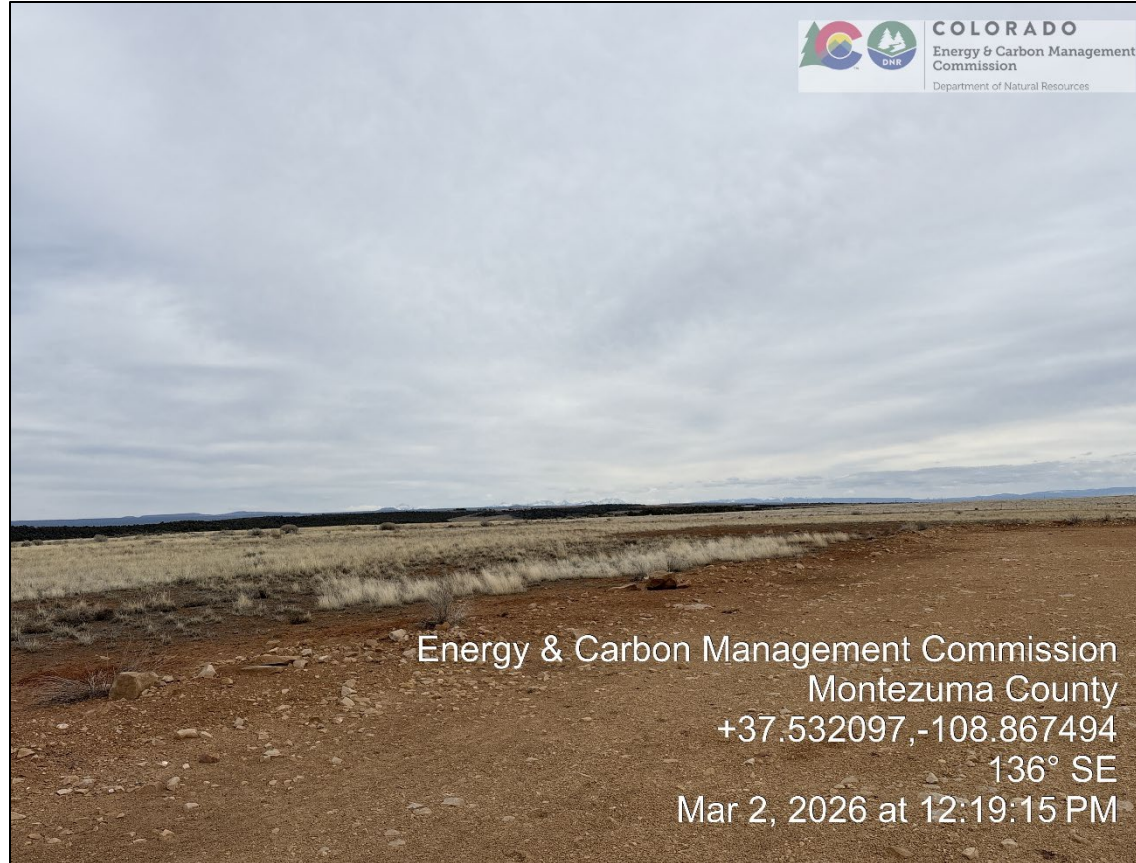

7. View of edge of pad and reclamation vegetation.

Inspection Photos
Kinder Morgan – HA #1
API # 05-083-06189

Inspector Name: James Blair. Inspection Date: 03/02/2026
Inspection Doc #: 721100184



8. View Access road from well pad entrance near well sign.

Inspection Photos
Kinder Morgan – HA #1
API # 05-083-06189

Inspector Name: James Blair. Inspection Date: 03/02/2026
Inspection Doc #: 721100184

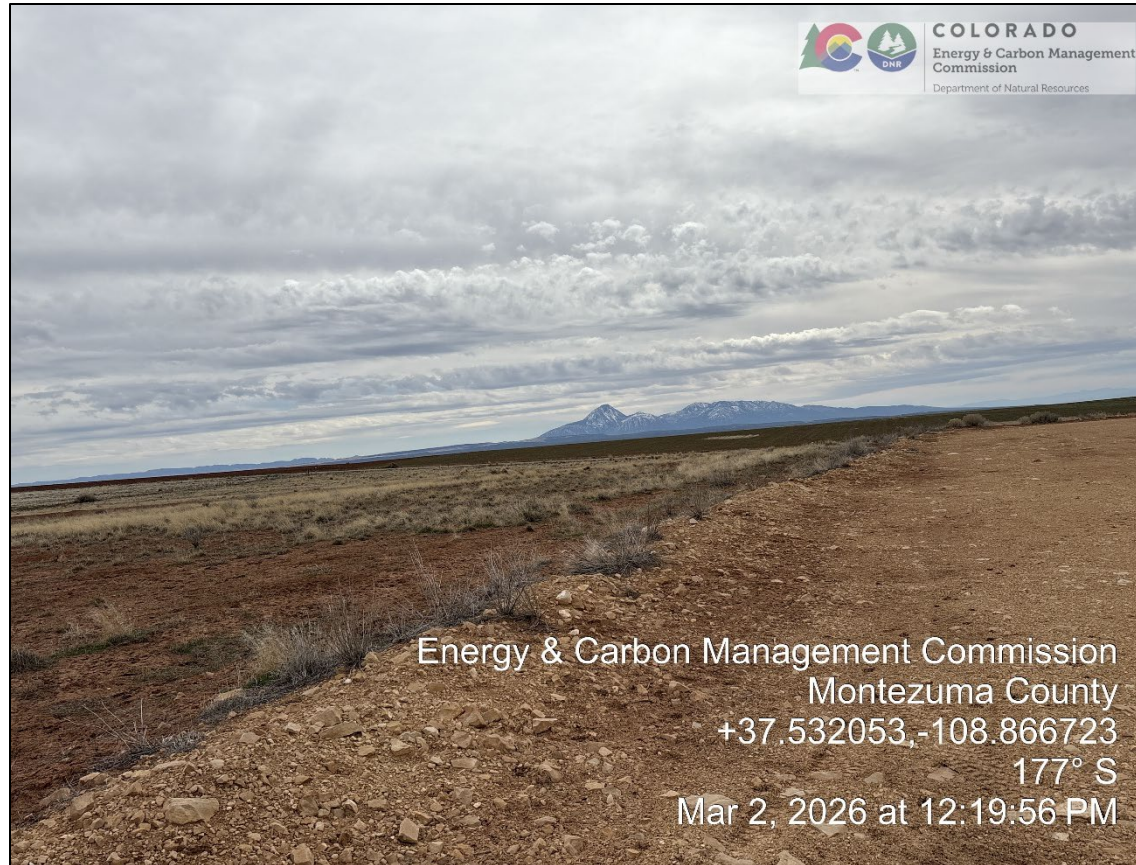

9. View of edge of pad and reclamation vegetation.

Inspection Photos
Kinder Morgan – HA #1
API # 05-083-06189

Inspector Name: James Blair. Inspection Date: 03/02/2026
Inspection Doc #: 721100184



10. View of edge of pad and reclamation vegetation.

Inspection Photos
Kinder Morgan – HA #1
API # 05-083-06189

Inspector Name: James Blair. Inspection Date: 03/02/2026
Inspection Doc #: 721100184



11. View of edge of pad and reclamation vegetation.