



Site Specific Final Reclamation Completion Notice – Cropland Drone Imagery

Permit Closure Report – Cropland

Location ID: 305601

Location Name: MILLAGE C-64N64W/11NENE

Report Date:

10/1/2025

H2E has conducted a thorough review of the data provided in this report. This report was developed in accordance with ECMC Operator Guidance – Operator supplied cropland drone imagery and information for submitting a final reclamation completion notice.

Crop Year and Type

Crop 2025 – Sorghum

Inspection:

Performed by	H2E Inc.
Date	9/18/2025

All pertinent data, imagery, and materials are included at the end of this report.

Location Checklist



Location Name	MILLAGE C-64N64W/11NENE		
Type	Well Location		
Location ID	305601		
Operator / #	NOBLE ENERGY INC - 100322		
Field	WATTENBERG - #90750		
County, State	WELD, CO		
Lat/Long	40.332890 / -104.509960		
	<input type="checkbox"/> Planned Location	<input checked="" type="checkbox"/> X	As Drilled
Location	NENE 11 4N64W		
Location Status - Date	CL - 3/24/2020		
Facility Entities	<input type="checkbox"/> Tank Battery		Pits
	<input checked="" type="checkbox"/> Wells	<input checked="" type="checkbox"/> X	Off-Location Flowlines (Form 44)
	<input type="checkbox"/> Domestic Taps		On-Location Flowlines (Form 42)
	<input type="checkbox"/> Electric Utilities		
Equipment on Site	<input checked="" type="checkbox"/> No		Yes
	If yes, list:		
	Pit mouse/rat holes, cellars backfilled		
Access Road	<input checked="" type="checkbox"/> Regraded	<input checked="" type="checkbox"/> x	Contoured
	<input type="checkbox"/> Culverts Removed		Gravel Removed
	Pre-Existing (Must provide supporting documentation):		
Reclamation Status	<input checked="" type="checkbox"/> Location and associated disturbances reclaimed		
	<input type="checkbox"/> Subsidence		
Plug date & Form 6S Doc. #:	03/20/2020 & 402450398		
Spills or Releases (Form 19)	<input checked="" type="checkbox"/> No		Yes
Remediation (Form 27/27A)	<input checked="" type="checkbox"/> No		Yes
On-Location Flowlines	<input checked="" type="checkbox"/> No		Yes
Off-Location Flowlines	<input type="checkbox"/> No	<input checked="" type="checkbox"/> X	Yes
Inspection Corrective Actions	<input type="checkbox"/> No	<input checked="" type="checkbox"/> X	Yes
Variance Requests			
Sundry Notice (Form 4)	No sundry notice pertaining to series 900-1200 rules was identified.		
Off-Location Flowlines (Form 44)	Form 44 Doc # & Date: 402362829 & 04/07/2020		
	Purpose: FLOWLINE SYSTEM ABANDONMENT VERIFICATION		
	Abandonment Date: 1/7/2020		
	ECMC Approval Date & Signee:		
	The lines that were abandoned are detailed in "3-20_Abandonment Submittal" attachment. Form 19s that didn't seem to link within the "Related Forms" tab are attached as Abandonment in Place Documentation. GIS data has been previously submitted within Noble's Form 44 Realignment. Third Party Verifications are attached for each of the lines that were abandoned-in-place. The Flowline		
	Operator Comments: System remains ACTIVE.		
	Flowline Facility Information		
	ECMC Flowline ID: 469881		
	Operator Flowline ID: Noble Flowline System		
	Status & Date: AC - 9/24/2025		
	Flowline Type: Well stream		
	Type of Fluids Transported: Produced fluids		
	Start Point Location ID: 305601		
	Start Point Riser Lat/Long: 40.332890 / -104.509960		
Equipment at Start Point: Wellhead			
End Point Location ID: 447176			
End Point Riser Lat/Long: 40.333888 / -104.511023			
Equipment at End Point: Separator			

Field Inspection Form (Form INSP)	Form INSP Doc # & Date: 708000144 & 01/31/2023
	Status Summary: FOLLOW UP INSPECTION REQUIRED
	Inspected Facilities: 279759
	Inspection Status: RI
	Inspection Date & Inspector: 10/05/2022 & Kasen Huwa
	<p>This is a corrective action inspection conducted by a COGCC contractor. The operator has been out of compliance for several years. However, due to an error in the submittal process the inspection was not submitted to the Operator until 2/15/2023 even though the field</p> <p>Comments: inspection date was 10/5/2022. Therefore, the CA is set for a future date in the spring of 2023 rather than backdated to when the reclamation should have been conducted. Well location does not meet final reclamation regulations and standards. Reclamation should have been conducted 6/24/2020, which is within three months of plugging the well.</p>
Inspection Corrective Actions (CAs)	Reclamation not conducted within three months of plugging well.
Spill or Release (Form 19)	No Spill or Release (Form 19) identified.
Site Investigation and Remediation Workplan (Form 27/27A)	No Site Investigation and/or Remediation Workplan (Form 27/27A)
COGIS Tank Facilities Information (Scout Card)	Tank Battery Name: MILLAGE C11-01,08,17/
	Location ID: 447176
	Status & Date: AC - 8/5/2016
	Lat/Long: 40.333949 / -104.510557
	Notes:
	Form 4 Doc # & Date: N/A
	Purpose: N/A
COGIS Well Information (Scout Card)	Well Name: MILLAGE C #11-1
	Facility ID: 279759
	Well API #: 05-123-23225
	Status & Date: PA - 3/24/2020
	Lat/Long: 40.332890 / -104.509960
	Notes:
	Form 4 Doc # & Date: N/A
	Purpose: N/A
Drone Information	Make & Model: DJI M3E MultiSpectral
	Image Processing Software: Pix4D Mapper
	Pilot Name & FAA Certificate: Stephen Mitchell - 5167261
	Date of FAA Certificate Issuance: 9/3/2025



Imagery Sources

The following imagery sources were reviewed during this investigation:

NAIP Imagery from 2009-2023, and historic Google Earth imagery from 1985-2023.

Site Observation Notes

No Additional Information

Closure Information

This final reclamation completion notice is intended to close the MILLAGE C-64N64W/11NENE (305601) location which consists of the MILLAGE C #11-1 (API # 05-123-23225) wellhead. This wellhead does not share a disturbance with any other wells or tank batteries. There is one off location flowline associated with this well that transported produced fluids to the associated tank battery, and was abandoned in January of 2020. The associated tank battery has its own location ID (447176) which will remain open until final reclamation has been achieved.

MILLAGE C #11-1 was reclaimed and returned to the landowner for agricultural use in 2020. The wellhead was accessed from an unpaved access road that originated at an existing agricultural service road off of County Road 59. The access road was reclaimed and returned to agriculture in conjunction with the reclamation of the well location.

No Remediation Workplan (Form 27/27A) was identified during our records review.

One corrective action (CA) was identified during a final reclamation inspection on 10/05/2022 by Kasen Huwa. Due to an error in the submittal process the inspection was not submitted to the operator until 2/15/2023 even though the field inspection date was 10/5/2022. Therefore, the CA is set for a future date in the spring of 2023 rather than backdated to when the reclamation should have been conducted. Well location does not meet final reclamation regulations and standards. Reclamation should have been conducted 6/24/2020, which is within three months of plugging the well.

Drone imagery confirms that no equipment was left on site at this location after reclamation activities occurred.

Pre-Plugging Active Operations Location Overview



Chevron Form 4 Final Reclamation - Pre Plugging Overview

MILLAGE C-64N64W/11NENE

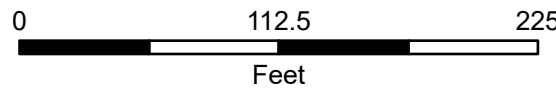
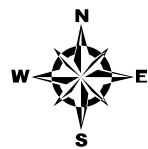

Prepared by:
Scale: 1:1,000
Date: 2/12/2026

Editor: EJanak
File: Chevron_PrePlugging_v1

- Well Head
- Flowline - Abandoned
- Access Road - Reclaimed
- Reclaimed Tank Battery
- Reclaimed Well Pad
- County/Local Road

NAIP 2013 Imagery

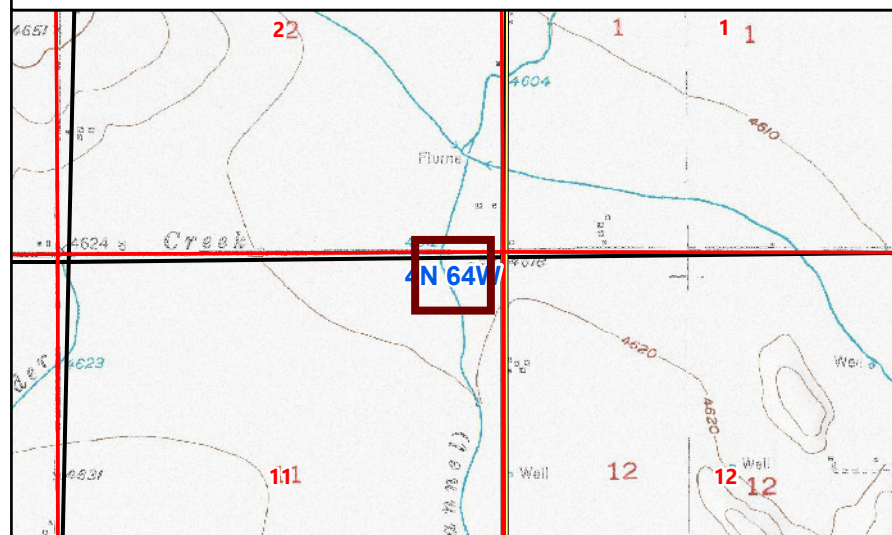

Post-Plugging and Abandonment Location Overview



Chevron Form 4 Final Reclamation - Post Plugging Overview

MILLAGE C-64N64W/11NENE

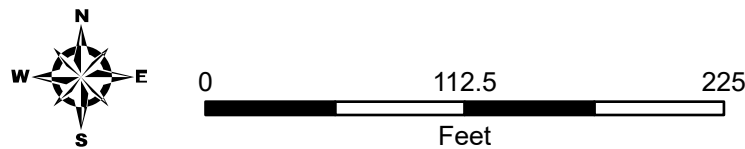

Editor: EJanak
File: Chevron_PostPlugging_v1

Prepared by:
Scale: 1:1,000
Date: 2/19/2026

- + Well Head
- - Flowline - Abandoned
- - Access Road - Reclaimed
- - Reclaimed Tank Battery
- - Reclaimed Well Pad
- County/Local Road

2025 Drone Imagery

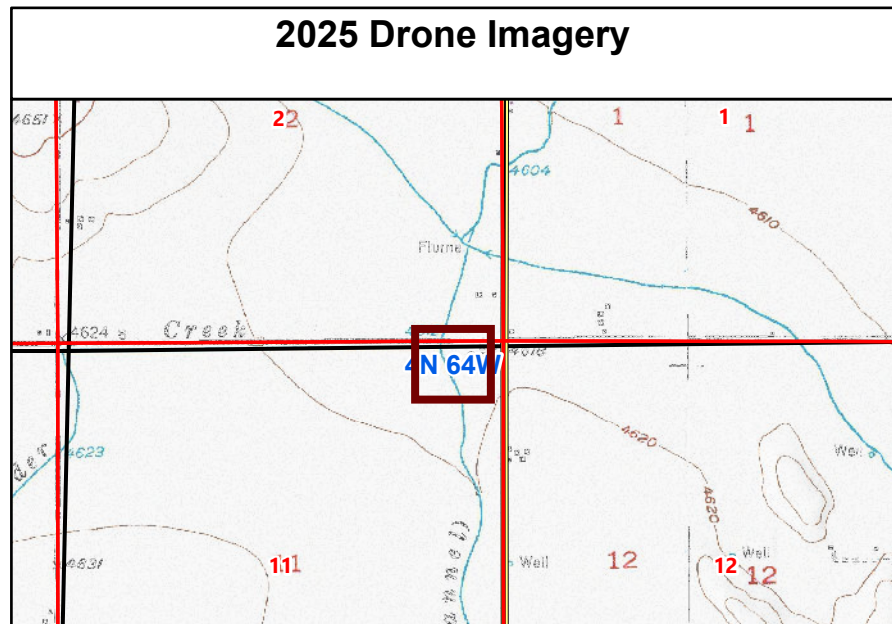

Cardinal Direction Drone Photos

Photo Dates:

9/18/2025

Drone Photo Height:

85'

North of Disturbance Facing South
Lat/Long: 40.33350922 / -104.50999858



South of Disturbance Facing North
Lat/Long: 40.33223092 / -104.50993472



West of Disturbance Facing East
Lat/Long: 40.33286947 / -104.51086283



East of Disturbance Facing West
Lat/Long: 40.33284400 / -104.50917811



Access Road Drone Photo

Photo Dates:

9/18/2025

Drone Photo Height:

85'

East of disturbance looking Northwest
Lat/Long: 40.33271450 / -104.50965803



Reference Photo for Crop Growth Stage

Cropland Reference Photo (Sorghum)
Lat/Long: 40.33390167 / -104.51060667



09.18.2025