



Site Specific Final Reclamation Completion Notice – Cropland Drone Imagery

Permit Closure Report – Cropland

Location ID: 306445

Location Name: MCCLELLAN-64N65W/4SWNE

Report Date:

1/28/2026

H2E has conducted a thorough review of the data provided in this report. This report was developed in accordance with ECMC Operator Guidance – Operator supplied cropland drone imagery and information for submitting a final reclamation completion notice.

Crop Year and Type

Crop 2025 – Alfalfa

Inspection:

Performed by	Chevron
Date	7/10/2025

All pertinent data, imagery, and materials are included at the end of this report.

Location Checklist



Location Name	MCCELLELLAN-64N65W/4SWNE			
Location ID	306445			
Type	Well Location			
Operator / #	NOBLE ENERGY INC - 100322			
Field	WATTENBERG			
County, State	Weld, CO			
COGIS Well Information (Scout Card)	Well Name: MCCELLELLAN #4-15			
	Facility ID: 288890			
	Well API #: 05-123-24665			
	Status & Date: PA - 4/1/2020			
	Lat/Long: 40.344990 / -104.663880			
	Notes: N/A			
Location	SWNE 4 4N65W			
Location Status - Date	CL - 4/1/2020			
Facility Entities	<input type="checkbox"/>	Tank Battery	<input type="checkbox"/>	Pits
	<input checked="" type="checkbox"/>	Wells	<input checked="" type="checkbox"/>	Off-Location Flowlines (Form 44)
	<input type="checkbox"/>	Domestic Taps	<input type="checkbox"/>	On-Location Flowlines (Form 42)
	<input type="checkbox"/>	Electric Utilities	<input type="checkbox"/>	
Equipment on Site	<input checked="" type="checkbox"/>	No	<input type="checkbox"/>	Yes
	If yes, list:			
	<input type="checkbox"/>	Pit mouse/rat holes, cellars backfilled		
Access Road	<input checked="" type="checkbox"/>	Regraded	<input checked="" type="checkbox"/>	Contoured
	<input type="checkbox"/>	Culverts Removed	<input type="checkbox"/>	Gravel Removed
	<input checked="" type="checkbox"/>	Revegetated	<input type="checkbox"/>	
	Pre-Existing (Must provide supporting documentation):			
Reclamation Status	<input checked="" type="checkbox"/>	Location and associated disturbances reclaimed		
	<input type="checkbox"/>	Subsidence		
Plug date & Form 6S Doc. #:	12/04/2019 - 402445908			
Spills or Releases (Form 19)	<input checked="" type="checkbox"/>	No	<input type="checkbox"/>	Yes
Remediation (Form 27/27A)	<input checked="" type="checkbox"/>	No	<input type="checkbox"/>	Yes
On-Location Flowlines	<input checked="" type="checkbox"/>	No	<input type="checkbox"/>	Yes
Off-Location Flowlines	<input type="checkbox"/>	No	<input checked="" type="checkbox"/>	Yes
Inspection Corrective Actions	<input type="checkbox"/>	No	<input checked="" type="checkbox"/>	Yes
Variance Requests	No Variance Requests Identified			
Sundry Notice (Form 4)	No sundry notice pertaining to series 900-1200 rules was identified.			
Off-Location Flowlines (Form 44)	Form 44 Doc # & Date: 402418270 - 06/10/2020			
	Purpose: Flowline Removal			
	Removal Date: 3/31/2020			
	ECMC Approval Date & Signee: 11/9/2020 - Director of COGCC			
	Operator Comments: N/A			
	Flowline Facility Information			
	ECMC Flowline ID: 469881			
	Operator Flowline ID: Noble Flowline System			
	Status & Date: AC - 1/27/2026			
	Flowline Type: Wellhead Line			
	Type of Fluids Transported: Crude Oil			
	Start Point Location ID: 306445			
	Start Point Riser Lat/Long: 40.344990 / -104.663880			
	Equipment at Start Point: Wellhead			
End Point Location ID: 426074				
End Point Riser Lat/Long: 40.343332 / -104.665885				
Equipment at End Point: Separator				

Field Inspection Form (Form INSP)	Form INSP Doc # & Date: 1. 674301458 - 01/11/2019 2. 674301672 - 02/25/2019
	Status Summary: 1. FOLLOW UP INSPECTION REQUIRED 2. THIS IS A FOLLOW UP INSPECTION NO FOLLOW UP INSPECTION REQUIRED
	Inspected Facilities: 1. Well 2. Well
	Inspection Status: 1. TA 2. TA
	Inspection Date & Inspector: 1. 01/11/2019 - Peterson, Tom 2. 02/25/2019 - Peterson, Tom
	Comments: 1. Outdated emergency contact number. Master valve and fittings on ground at wellhead. 2. Emergency contact number noted in prior inspection document #674301458 has been updated. Unused equipment noted in prior inspection document #674301458 has been removed.
Inspection Corrective Actions (CAs)	1. Outdated emergency contact number. Master valve and fittings on ground at wellhead.
Spill or Release (Form 19)	No Spill/Releases Identified
Site Investigation and Remediation	No Remediation Projects Identified
COGIS Tank Facilities Information (Scout Card)	Tank Battery Name: MCCLELLAN PC G/04-18D TANK
	Location ID: 426074
	Status & Date: AC - 10/19/2011
	Lat/Long: 40.345251 / -104.665550
	Notes: N/A
Drone Information	Make & Model: DJI Mavic 3
	Image Processing Software: Drone Image Uploader/Drone Deploy
	Pilot Name & FAA Certificate: Steve Stanton - 5001944
	Date of FAA Certificate Issuance: 11/1/2024



Imagery Sources

The following imagery sources were reviewed during this investigation:

NAIP Imagery from 2009-2023, and historic Google Earth imagery from 1985-2025.

Site Observation Notes

No Additional Information

Closure Information

This final reclamation completion notice is intended to close the MCCLELLAN-64N65W/4SWNE (306445) location which consists of the MCCLELLAN #4-15 (API # 05-123-24665) wellhead. This wellhead does not share a disturbance with any other wells or tank batteries. There is one off-location flowline associated with this well that transported crude oil to the associated tank battery, and was removed in March of 2020. The associated tank battery has its own location ID (426074) which will remain open until final reclamation has been achieved.

MCCLELLAN #4-15 was reclaimed and returned to the landowner for agricultural use in 2020. The wellhead was accessed from an unpaved access road that originated at the existing tank battery. The tank battery was accessed off of County Road 50. The access road was reclaimed and returned to agriculture in conjunction with the reclamation of the well location.

Two corrective actions (CA's) were identified during the records review. These CA's came from an inspection on 1/11/2019 by Tom Peterson stating, "Outdated emergency contact number. Master valve and fittings on ground at wellhead." All of the CA's mentioned above were addressed during the following inspection on 2/25/2019 conducted by Tom Peterson.

No Remediation Workplans (Form 27-I) nor Spill/Releases (Form 19) were identified during the records review.

Drone imagery confirms that no equipment was left on site at this location after reclamation activities occurred.

Pre-Plugging Active Operations Location Overview



Chevron Form 4 Final Reclamation - Pre Plugging Overview

MCCLELLAN-64N65W/4SWNE

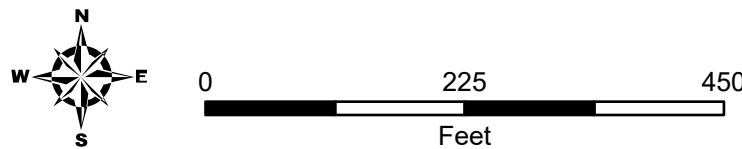

Editor: EJanak
File: Chevron_PrePlugging_v1

Scale: 1:2,000
Date: 2/12/2026

- Well Head
- Flowline - Removed
- Access Road - Reclaimed
- Pre-Existing Access Road
- Former Separator
- Former Tank Battery
- Reclaimed Well Pad

NAIP 2013 Imagery

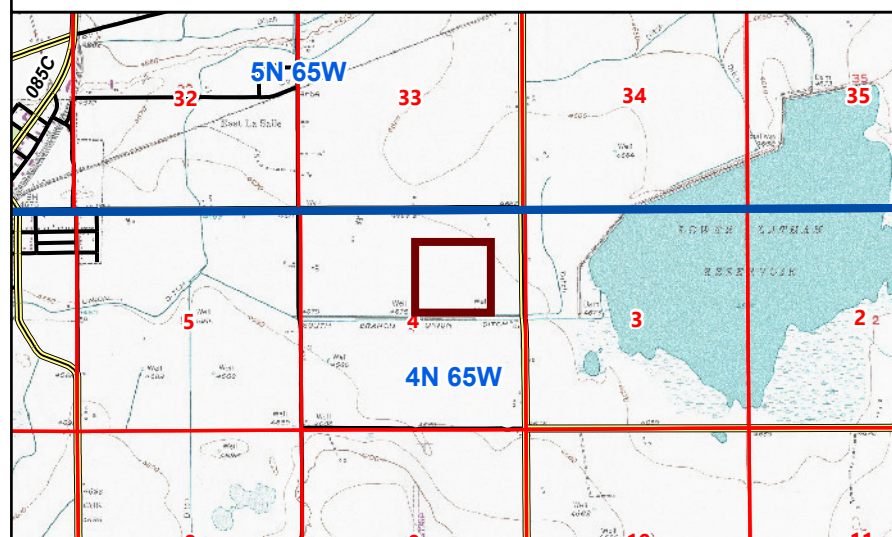



Chevron Form 4 Final Reclamation - Pre Plugging Overview

MCCLELLAN-64N65W/4SWNE

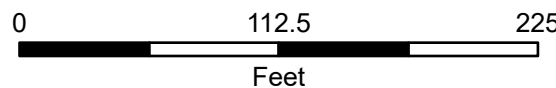
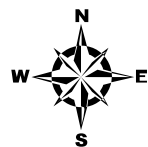

Prepared by:

Editor: EJanak
File: Chevron_PrePlugging_v1

Scale: 1:1,000
Date: 2/12/2026

- Well Head
- Flowline - Removed
- Access Road - Reclaimed
- Pre-Existing Access Road
- Former Tank Battery
- Reclaimed Well Pad

NAIP 2013 Imagery

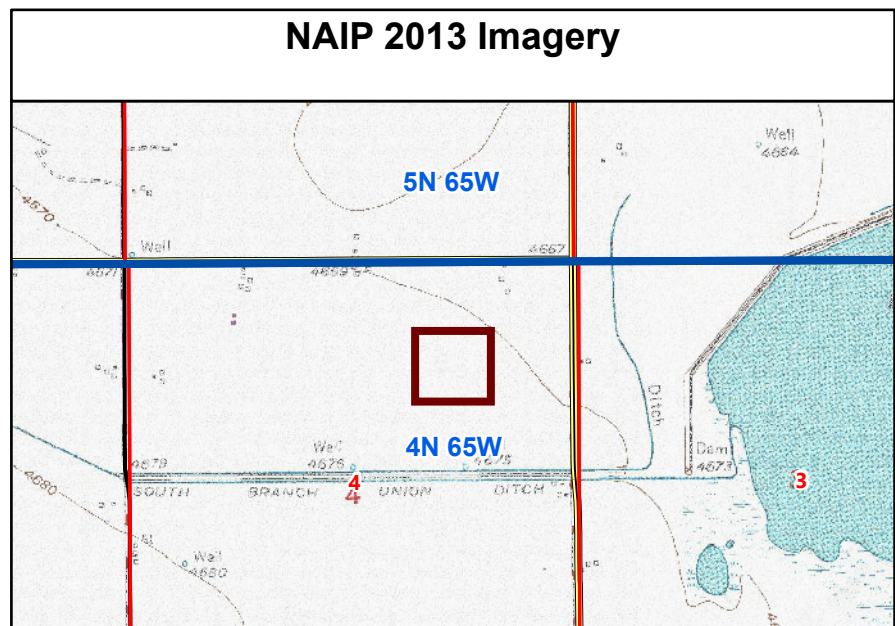

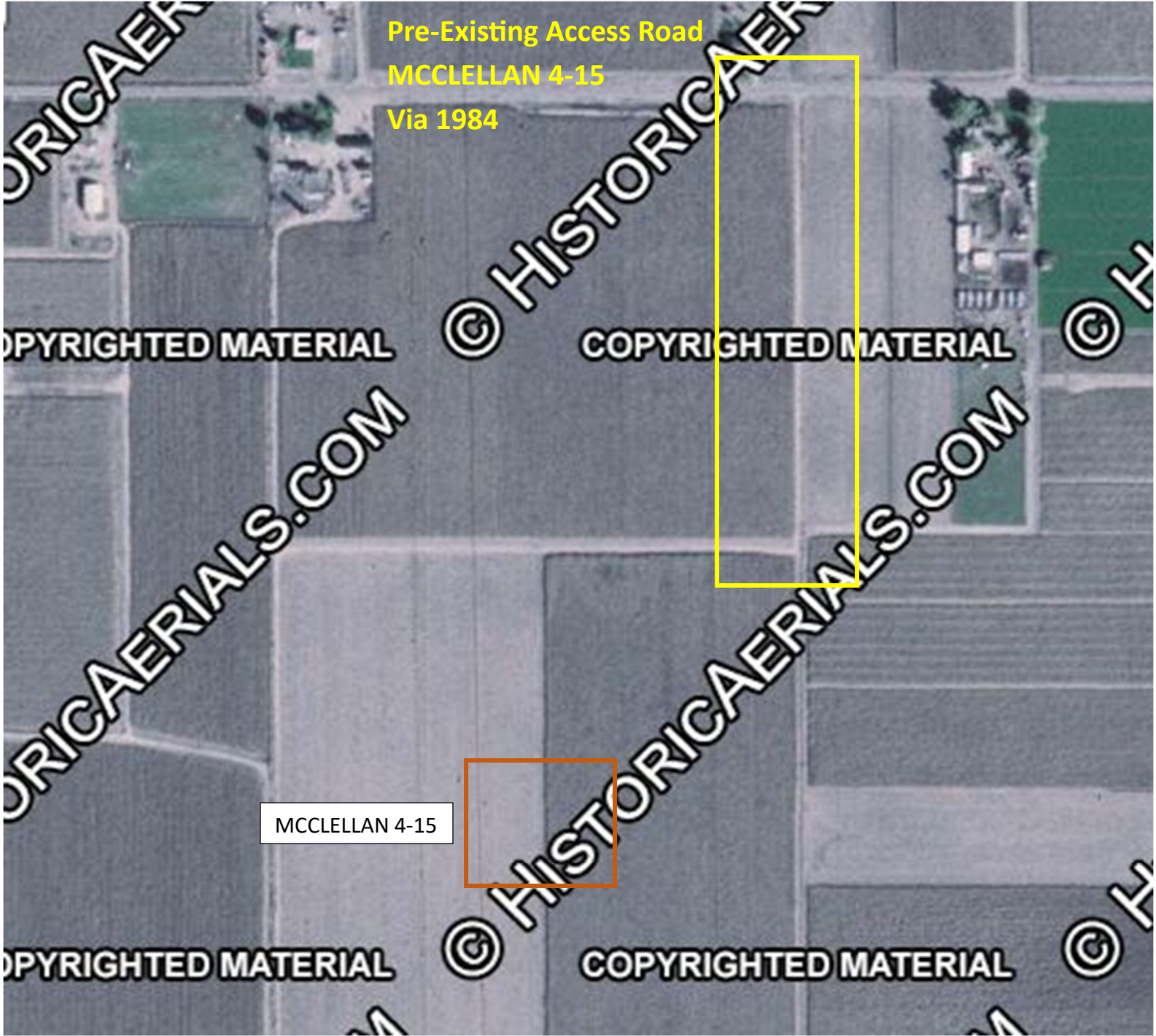

Pre-Existing Access Road
MCCLELLAN 4-15
Via 1984

MCCLELLAN 4-15

HISTORICAERIALS.COM

© HISTORICAERIALS.COM

COPYRIGHTED MATERIAL

COPYRIGHTED MATERIAL

© HISTORICAERIALS.COM

HISTORICAERIALS.COM

© HISTORICAERIALS.COM

COPYRIGHTED MATERIAL

COPYRIGHTED MATERIAL

© HISTORICAERIALS.COM

Post-Plugging and Abandonment Location Overview



Chevron Form 4 Final Reclamation - Post Plugging Overview

MCCLELLAN-64N65W/4SWNE

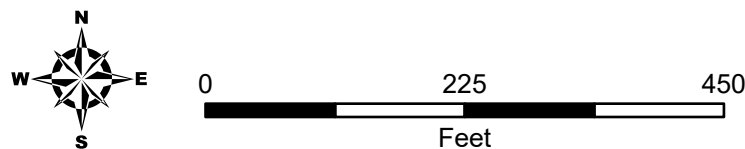

Editor: smitchell
File: Chevron_PostPlugging_v1

Scale: 1:2,000
Date: 2/18/2026

- + Well Head
- - Flowline - Removed
- - - Access Road - Reclaimed
- Pre-Existing Access Road
- Former Separator
- Former Tank Battery
- Reclaimed Well Pad

2025 Drone Imagery

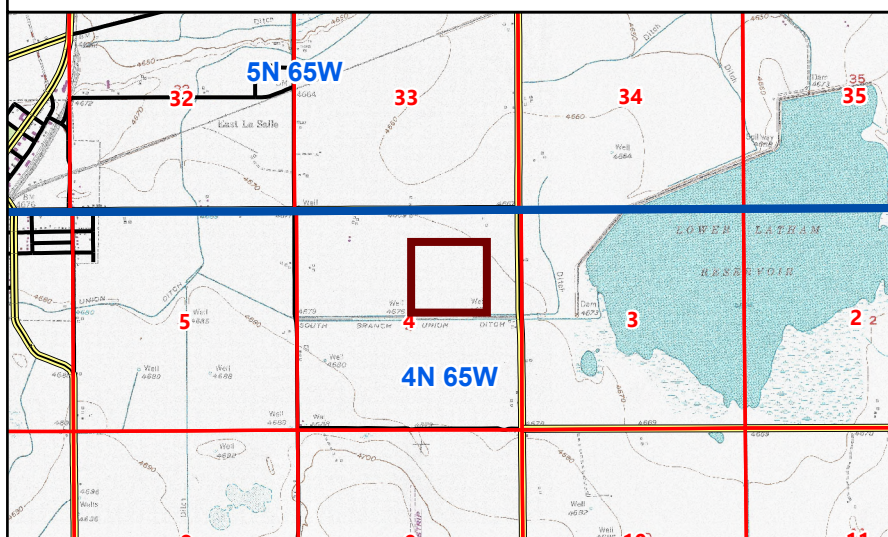



Chevron Form 4 Final Reclamation - Post Plugging Overview

MCCLELLAN-64N65W/4SWNE

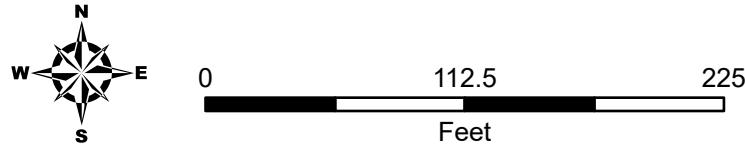

Editor: smitchell
File: Chevron_PostPlugging_v1

Scale: 1:1,000
Date: 2/18/2026

- + Well Head
- - Flowline - Removed
- - - Access Road - Reclaimed
- Pre-Existing Access Road
- Former Tank Battery
- Reclaimed Well Pad

2025 Drone Imagery

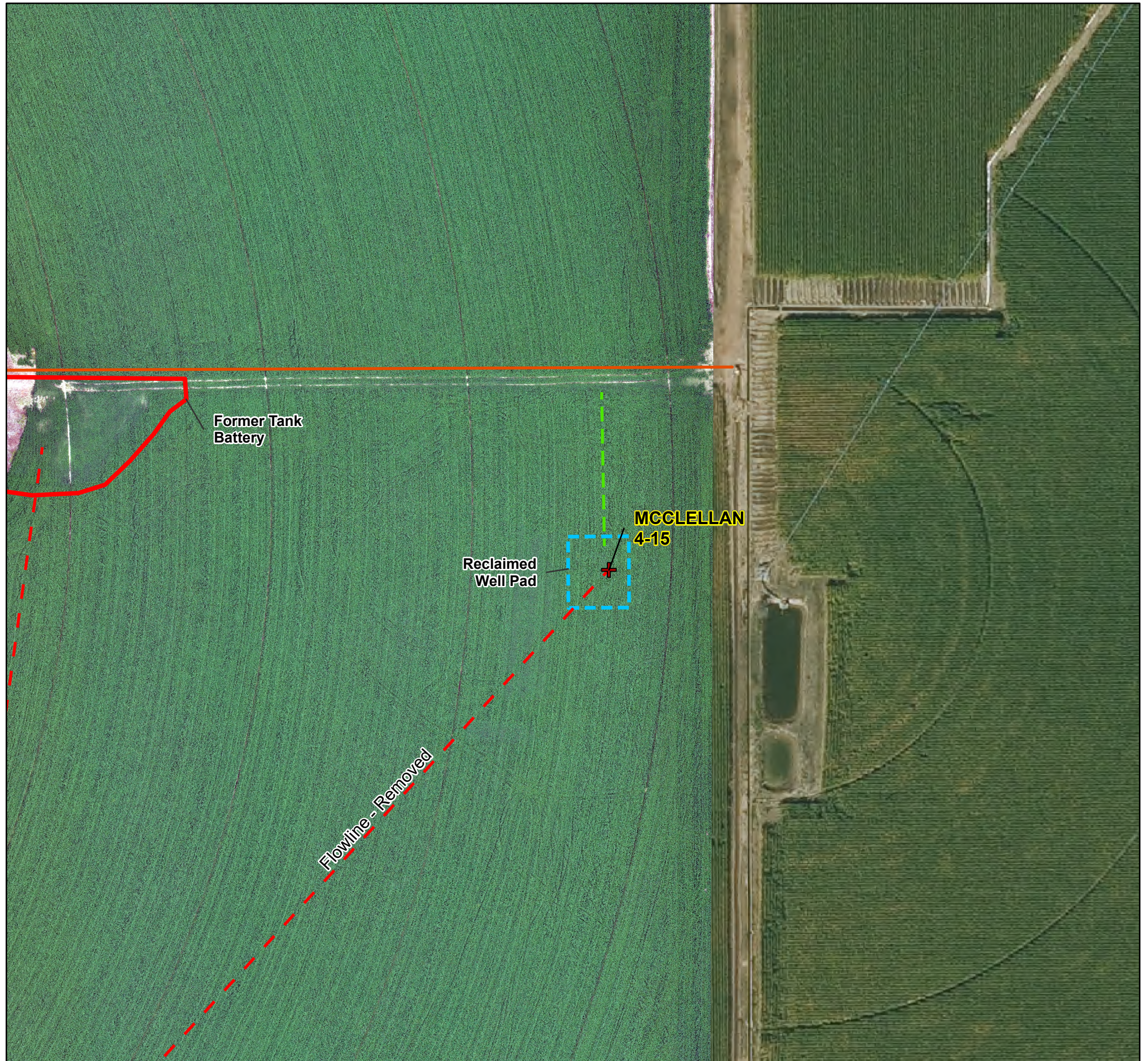
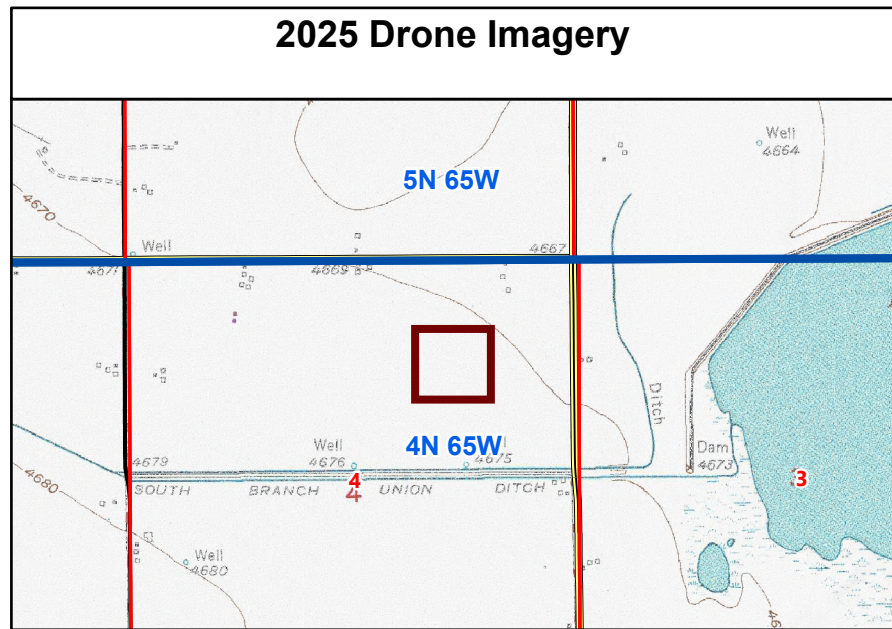

Cardinal Direction Drone Photos

Photo Dates:

7/10/2025

Drone Photo Height:

85'

North of Disturbance Facing South
Lat/Long: 40.34590908 / -104.66390439



South of Disturbance Facing North
Lat/Long: 40.34411208 / -104.66390253



West of Disturbance Facing East
Lat/Long: 40.34501039 / -104.66508211



East of Disturbance Facing West
Lat/Long: 40.34501236 / -104.66272392



Flowline Drone Photo

Photo Dates:

7/10/2025

Drone Photo Height:

85'

Flowline Photo Facing Northeast
Lat/Long: 40.34218789 / -104.66587394



Reference Photo for Crop Growth Stage

Cropland Reference Photo (Alfalfa)
Lat/Long: 40.34198356 / -104.66364008

