

R. 48 W.

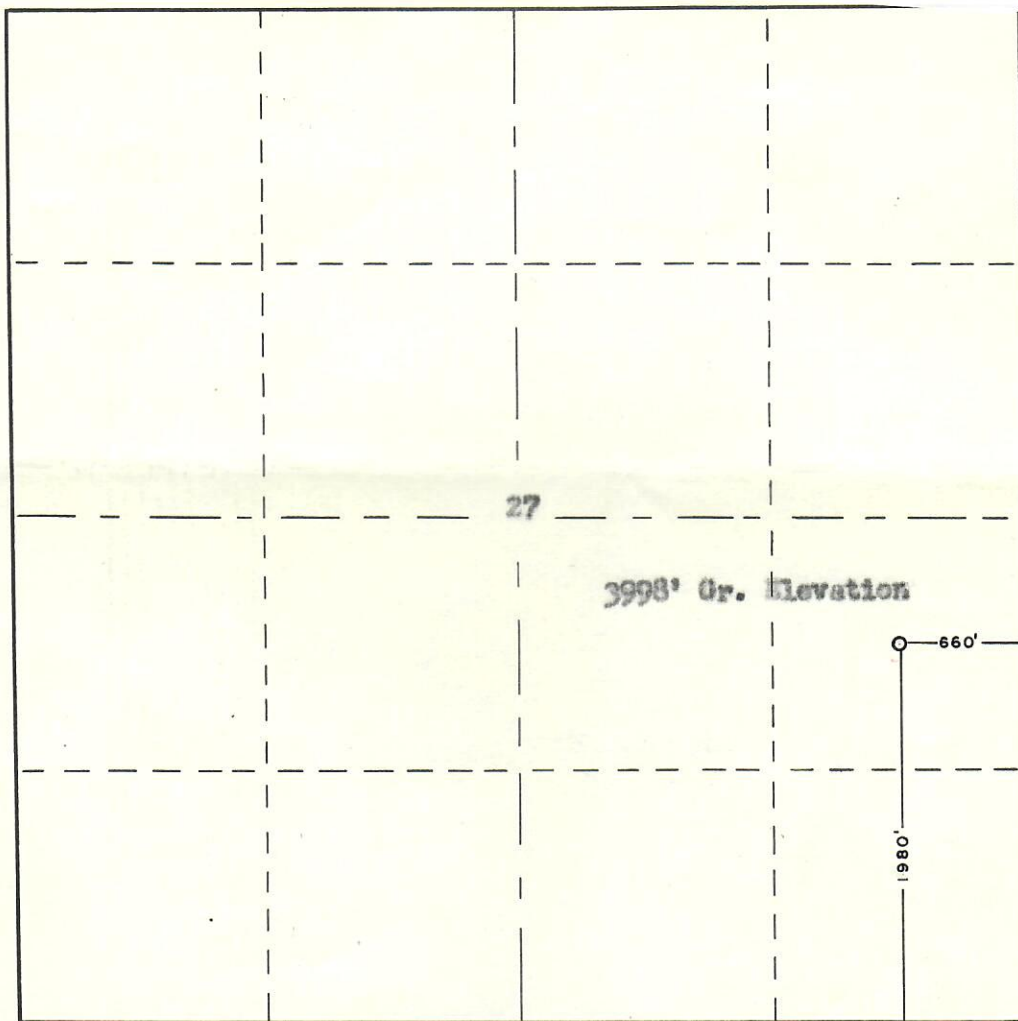

T. 10 N.

Scale ... 1" = 1000'

Powers Elevation Company of Casper, Wyoming
 has in accordance with a request from Mr. L. P. Wall
 for Anschutz Drilling Company determined the
 Location of #1 Barden
 to be C NE SE Section 27 Township 10 North,
 Range 48 West 6th Principal Meridian
 Logan County, Colorado.

The above Plat shows the location of the well site in said section.

Powers Elevation Company
 by: *Burr Leibert*
 Registered Land Surveyor
 Burr Leibert

Date: 11-18-55

