

G. I. BUFFHAM II
Reg. Land Surveyor
3349 County Road #7
CRAIG, COLORADO 81625

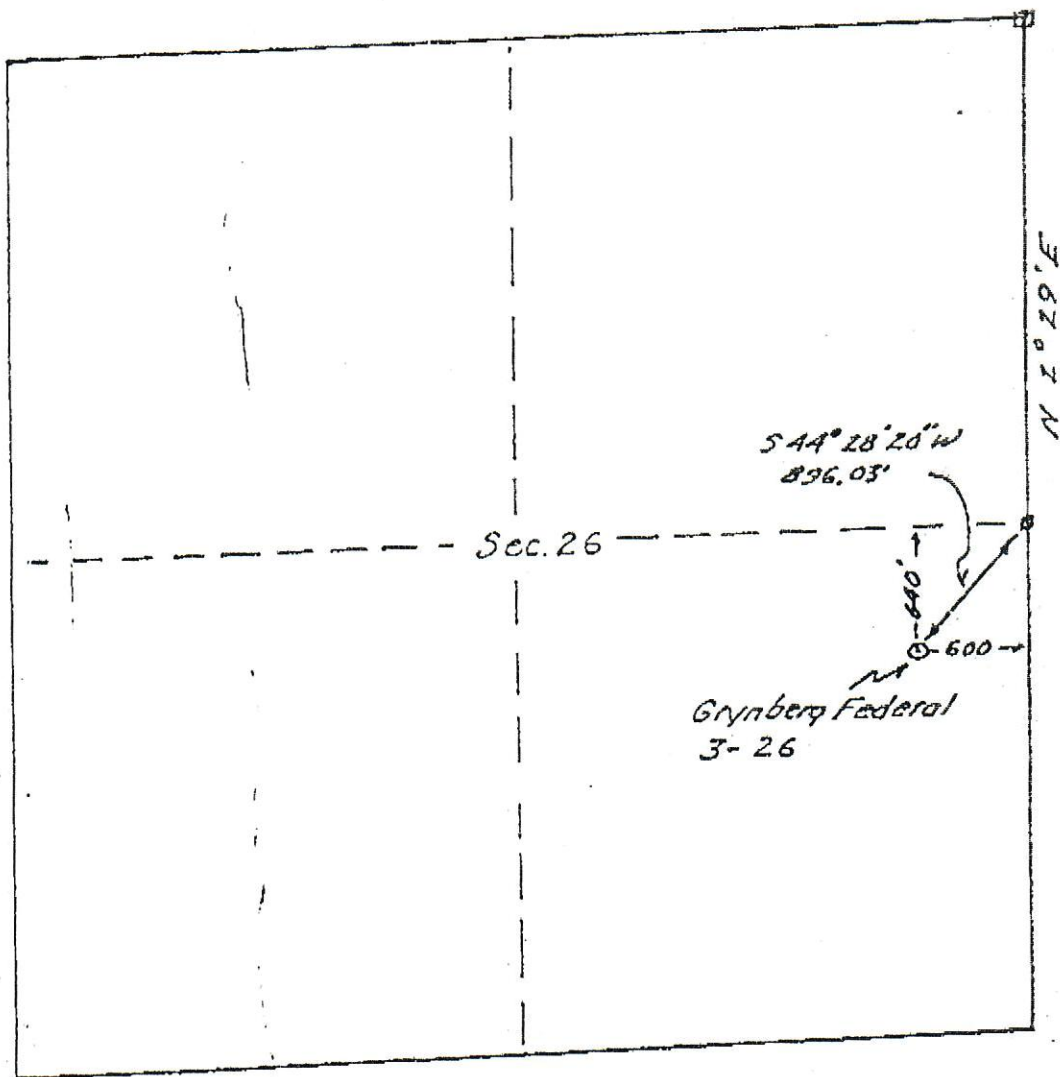

R. 91 W.

T.
9
N.



ground elevation: 6,739'

Scale: 1 inch = 1,000 feet

RECEIVED

APR 16 1991

COLO. OIL & GAS CONS. COMM

I hereby certify that I made a survey of the Grynberg Federal 3-26 Well location and that this plat is a true and accurate description of said survey to the best of my knowledge and belief.

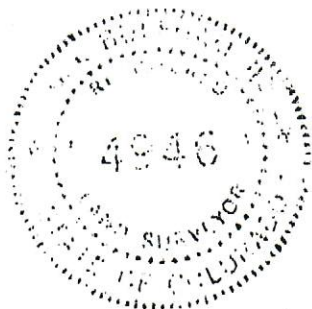

2/27/91 G. I. Buffham II
G. I. Buffham II
Colo. Reg. Land Surveyor No. 4946