

PROJECT

T2S, R101W, 6th P.M.

NORTHWEST PIPELINE CORP.

Well location, *PHILADELPHIA CREEK No 12*, located as shown in the SE1/4 NW 1/4 Section 12, T2S, R101W, 6th P.M., Rio Blanco County, Colorado.



103-08060

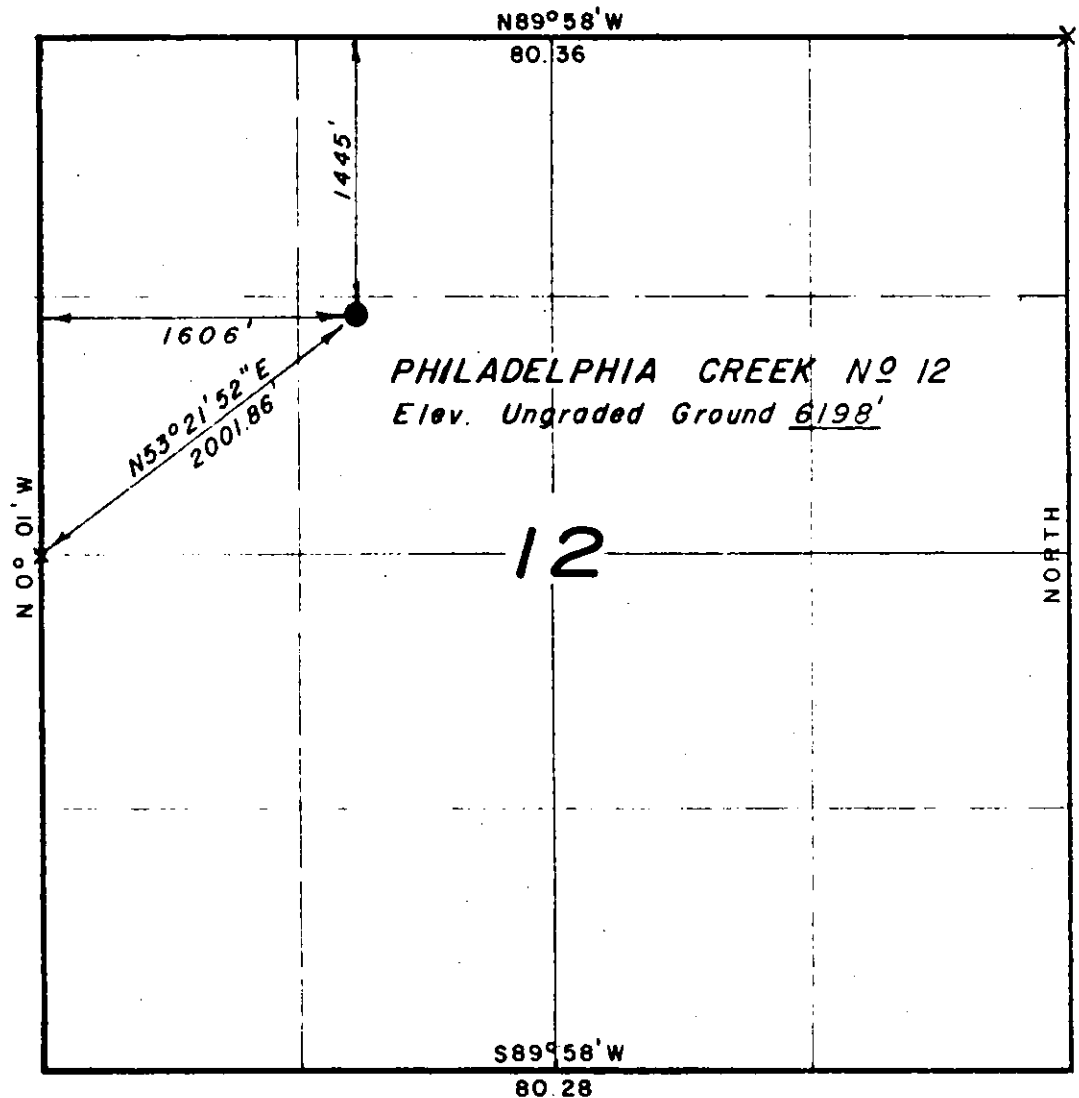

APR 28 1977



CERTIFICATE

THIS IS TO CERTIFY THAT THE ABOVE PLAT WAS PREPARED FROM FIELD NOTES OF ACTUAL SURVEYS MADE BY ME OR UNDER MY SUPERVISION AND THAT THE SAME ARE TRUE AND CORRECT TO THE BEST OF MY KNOWLEDGE AND BELIEF.

Lawrence C. King
REGISTERED LAND SURVEYOR
REGISTRATION NO 9019
STATE OF COLORADO

UINTAH ENGINEERING & LAND SURVEYING
P.O. BOX Q - 110 EAST - FIRST SOUTH
VERNAL, UTAH - 84078

SCALE 1" = 1000'	DATE 28 April 1977
PARTY R.K., D.D. & D.J.	REFERENCES GLO Plat
WEATHER Cool	FILE Northwest Pipeline Corp.

X = Corners Located & Used.