



103-08050

PROJECT

T2S, R101W, 6th P.M.

NORTHWEST PIPELINE CORP.

Well location, *PHILADELPHIA CREEK*
N2 12, located as shown in the SE1/4
NW 1/4 Section 12, T2S, R101W, 6th
P.M., Rio Blanco County, Colorado.

T2S, R101W, 6th P.M.

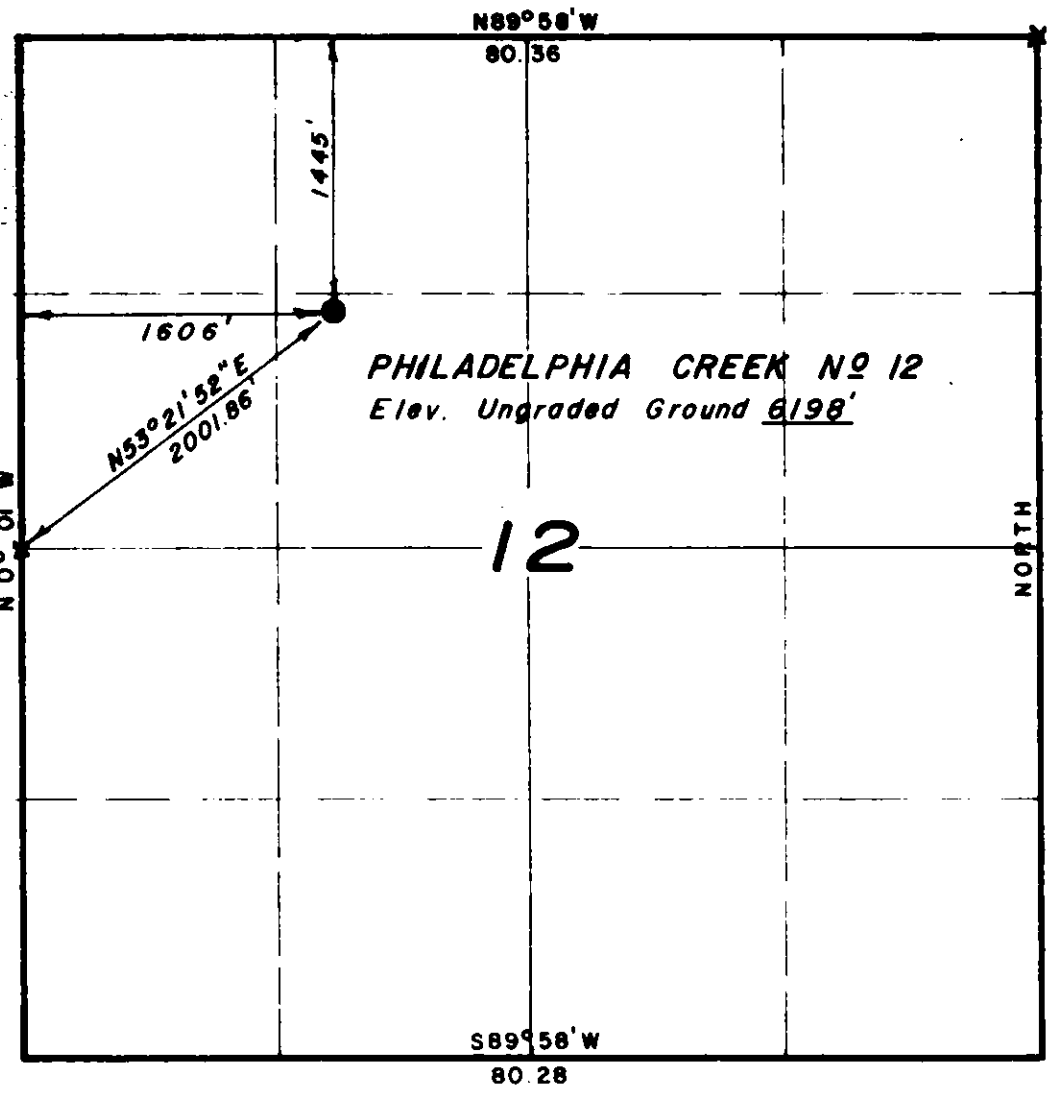

CERTIFICATE

THIS IS TO CERTIFY THAT THE ABOVE PLAT WAS PREPARED FROM
FIELD NOTES OF ACTUAL SURVEYS MADE BY ME OR UNDER MY
SUPERVISION AND THAT THE SAME ARE TRUE AND CORRECT TO THE
BEST OF MY KNOWLEDGE AND BELIEF

Lawrence C. King
REGISTERED LAND SURVEYOR
REGISTRATION NO 9019
STATE OF COLORADO

UINTAH ENGINEERING & LAND SURVEYING
P.O. BOX Q - 110 EAST - FIRST SOUTH
VERNAL, UTAH - 84078

SCALE 1" = 1000'	DATE 28 April 1977
PARTY R.K., D.D. & D.J.	REFERENCES GLO Plat
WEATHER Cool	FILE Northwest Pipeline Corp.

X = Corners Located & Used.