



Lat40°, Inc. 6250 W. 10th Street, Unit 2, Greeley, CO 970-515-5294

PLUGGED AND ABANDONED WELL EXHIBIT

DUELL #1

SECTION: 11
TOWNSHIP: 8N
RANGE: 61W
6TH. P.M.
WELD COUNTY, CO

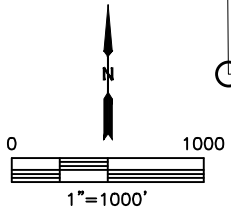
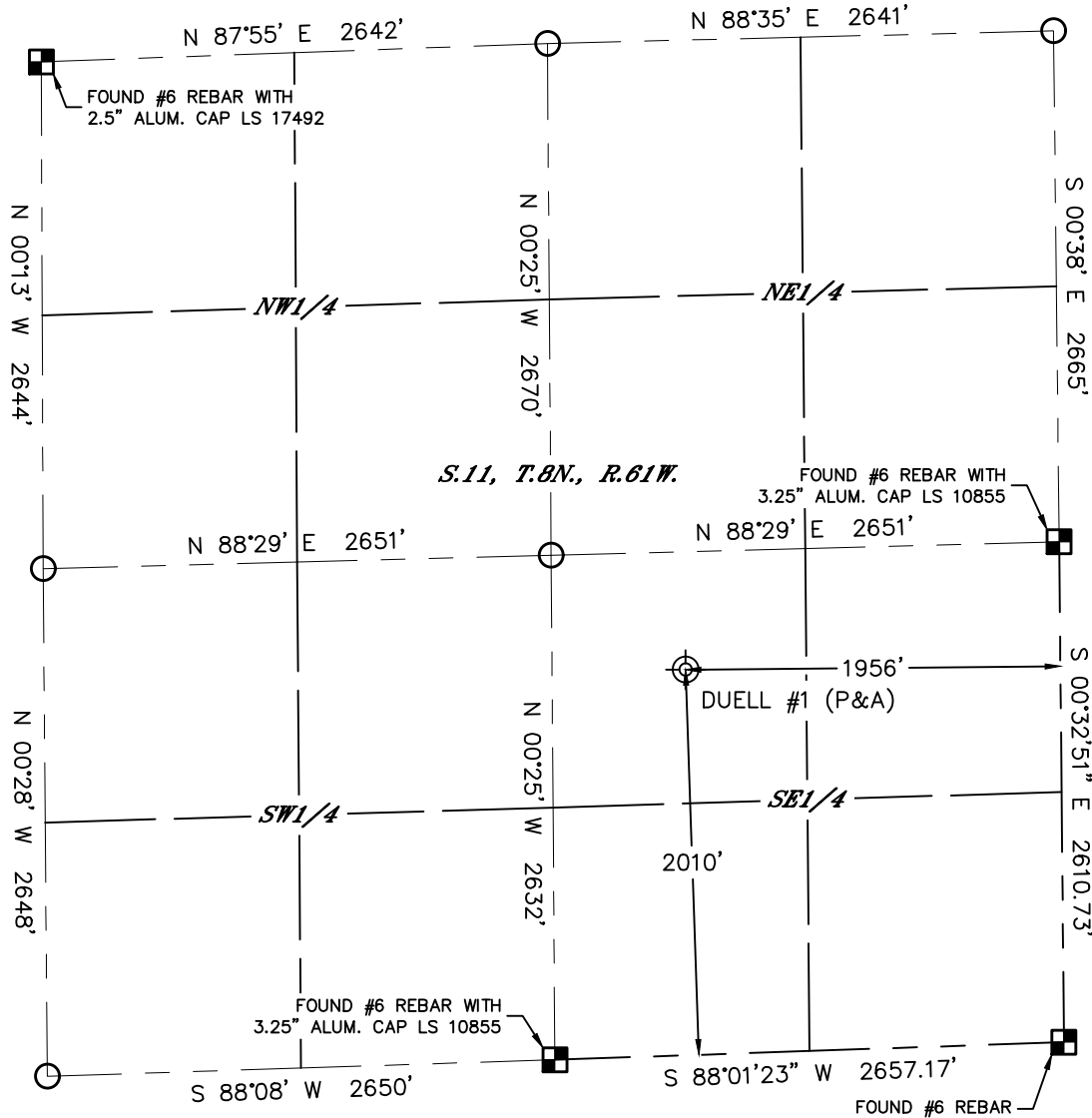

CLIENT: CHEVRON ROCKIES BUSINESS UNIT				LANDMAN: KATE MCCRIMMON			
INSTRUMENT OPERATOR: JESSE CORRAL				SURVEY DATE: 10/29/2025		SURFACE USE: RANGELAND	
SHL FOOTAGE		SHL LAT °	SHL LONG °	SHL PDOP	SHL ELEV (FT.)	SHL 1/4/1/4	SHL S-T-R
2010	FSL 1956	FEL 40.67483	-104.16973	1.4	4996	NWSE	11-8-61
DESCRIPTION: FOUND ABOVE GROUND STEEL PIPE MARKER WITH "DUELL #1" WELDED ON IT AND A STRONG METAL DETECTOR RING AT NOTED POSITION. ALSO FOUND NUTS, BOLTS AND MISCELLANEOUS TRASH IN THE AREA.							

NOTE:

- 1) Bearings shown are Grid Bearings of the Colorado State Plane Coordinate System, North Zone, North American Datum 1983. The lineal dimensions as contained herein are based upon the "U.S. Survey Foot."
- 2) Distances to section lines measured at 90 degrees from said section lines.
- 3) Ground elevations are based on an observed GPS elevation (NAVD 1988 DATUM).
- 4) Latitude and Longitude shown are (NAD 83 DATUM).
- 5) Sectional data as shown hereon is from previous surveys and was not verified for this P&A Exhibit.
- 6) This map does not represent a boundary survey.

- LEGEND
- = ALIQUOT MONUMENT AS DESCRIBED
 - = CALCULATED POSITION PER VAWTER 11-31-8-61 WELL LOCATION MAP
 - ⊙ = ABANDONED WELL

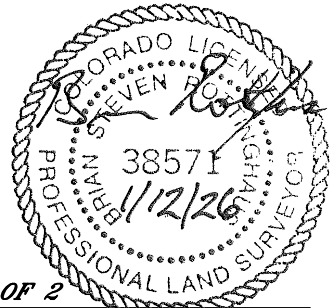



Lat40°, Inc. 6250 W. 10th Street, Unit 2, Greeley, CO 970-515-5294

PLUGGED AND ABANDONED WELL EXHIBIT

DUELL #1

SECTION: 11
TOWNSHIP: 8N
RANGE: 61W
6TH. P.M.
WELD COUNTY, CO
DATE: 10/29/2025



VIEW NORTH



VIEW WEST



VIEW EAST



VIEW SOUTH