

Inspection Photos
Kinder Morgan McElmo Dome Unit 15-37-18 YD-2
API # 05-083-06384
Inspector Name: James Blair. Inspection Date: 02/12/2026
Inspection Doc #: 721100135



1. Well sign.

Inspection Photos
Kinder Morgan McElmo Dome Unit 15-37-18 YD-2
API # 05-083-06384
Inspector Name: James Blair. Inspection Date: 02/02/2026
Inspection Doc #: 721100135



2. Well pad overview from BLM road.

Inspection Photos
Kinder Morgan McElmo Dome Unit 15-37-18 YD-2
API # 05-083-06384
Inspector Name: James Blair. Inspection Date: 02/02/2026
Inspection Doc #: 721100135



3. Wellhead, 4" stainless steel flow line and valve.

Inspection Photos
Kinder Morgan McElmo Dome Unit 15-37-18 YD-2
API # 05-083-06384
Inspector Name: James Blair. Inspection Date: 02/02/2026
Inspection Doc #: 721100135



4. View of pad looking southeast.

Inspection Photos
Kinder Morgan McElmo Dome Unit 15-37-18 YD-2
API # 05-083-06384
Inspector Name: James Blair. Inspection Date: 02/02/2026
Inspection Doc #: 721100135



5. View of pad margin and reclamation vegetation.

Inspection Photos
Kinder Morgan McElmo Dome Unit 15-37-18 YD-2
API # 05-083-06384
Inspector Name: James Blair. Inspection Date: 02/02/2026
Inspection Doc #: 721100135



6. View of pad margin and reclamation vegetation.

Inspection Photos
Kinder Morgan McElmo Dome Unit 15-37-18 YD-2
API # 05-083-06384
Inspector Name: James Blair. Inspection Date: 02/02/2026
Inspection Doc #: 721100135



7. View of pad margin and reclamation vegetation.

Inspection Photos
Kinder Morgan McElmo Dome Unit 15-37-18 YD-2
API # 05-083-06384
Inspector Name: James Blair. Inspection Date: 02/02/2026
Inspection Doc #: 721100135

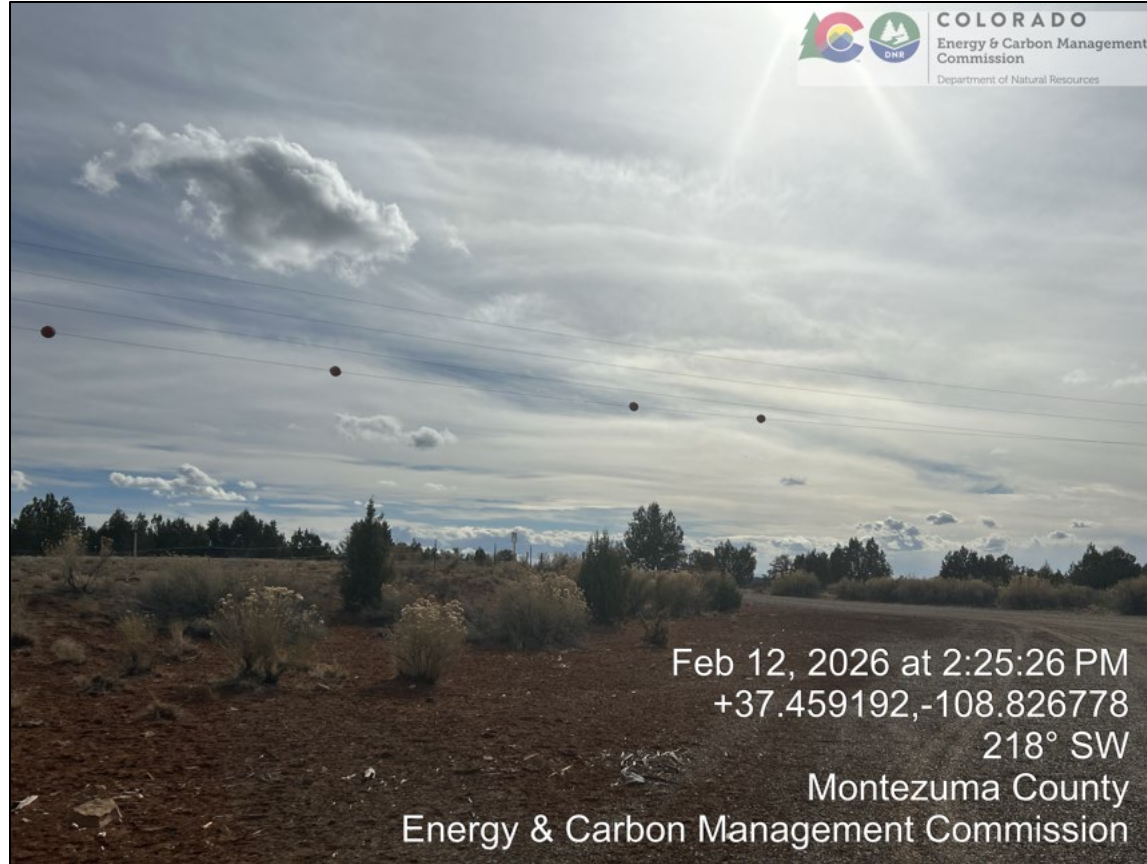

8. View of pad margin and reclamation vegetation.