

## Inspection/Audit Photos

Location: GRAND VALLEY RESOURCES INC ANDERSON-GOVERNMENT #17-2 PAD

Location ID: 314979

Date: 02/11/2026



Photo # 1997 Entrance to location



Photo # 2033 Operator Emergency Contact Number is not in service/Inaccurate location LONG: information

## Inspection/Audit Photos

Location: GRAND VALLEY RESOURCES INC ANDERSON-GOVERNMENT #17-2 PAD

Location ID: 314979

Date: 02/11/2026



Photo # 1998 Location



Photo # 2000 Location

## Inspection/Audit Photos

Location: GRAND VALLEY RESOURCES INC ANDERSON-GOVERNMENT #17-2 PAD

Location ID: 314979

Date: 02/11/2026



Photo # 2032 Location



Photo # 2074 NE corner of location

## Inspection/Audit Photos

Location: GRAND VALLEY RESOURCES INC ANDERSON-GOVERNMENT #17-2 PAD

Location ID: 314979

Date: 02/11/2026



Photo # 2075 SE corner of location



Photo # 2076 SW corner of location

## Inspection/Audit Photos

Location: GRAND VALLEY RESOURCES INC ANDERSON-GOVERNMENT #17-2 PAD

Location ID: 314979

Date: 02/11/2026



Photo # 2077 NW corner of location



Photo # 2005 Bradenhead is inaccessible

## Inspection/Audit Photos

Location: GRAND VALLEY RESOURCES INC ANDERSON-GOVERNMENT #17-2 PAD

Location ID: 314979

Date: 02/11/2026



**Photo # 2017 Pump Jack fencing is in disrepair/safety hazard/wildlife hazard available for entry by wildlife**



**Photo # 2018 Staining**

# Inspection/Audit Photos

Location: GRAND VALLEY RESOURCES INC ANDERSON-GOVERNMENT #17-2 PAD

Location ID: 314979

Date: 02/11/2026



Photo # 2021 Staining



Photo # 2042 Staining

## Inspection/Audit Photos

Location: GRAND VALLEY RESOURCES INC ANDERSON-GOVERNMENT #17-2 PAD

Location ID: 314979

Date: 02/11/2026



**Photo # 2038 Weeds/undesirable plant species in secondary containment/surrounding production equipment presents a potential fire hazard**



**Photo # 2039 Weeds/undesirable plant species in secondary containment/surrounding production equipment presents a potential fire hazard**

## Inspection/Audit Photos

Location: GRAND VALLEY RESOURCES INC ANDERSON-GOVERNMENT #17-2 PAD

Location ID: 314979

Date: 02/11/2026



**Photo # 2040 Weeds/undesirable plant species in secondary containment/surrounding production equipment presents a potential fire hazard**



**Photo # 2044 Open ended load line**

## Inspection/Audit Photos

Location: GRAND VALLEY RESOURCES INC ANDERSON-GOVERNMENT #17-2 PAD

Location ID: 314979

Date: 02/11/2026

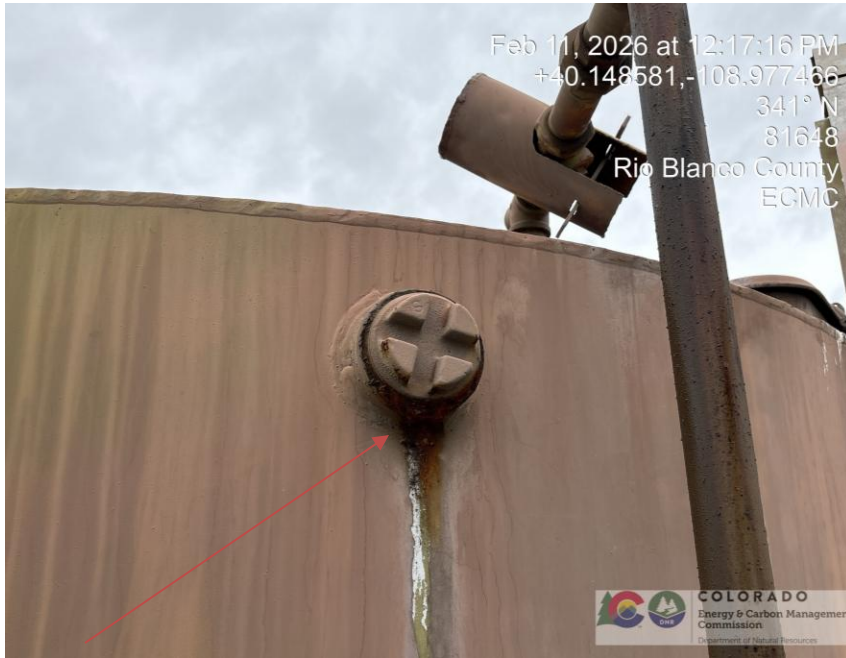

Photo # 2052 Production tank lacks integrity



Photo # 2053 Production tank lacks integrity

## Inspection/Audit Photos

Location: GRAND VALLEY RESOURCES INC ANDERSON-GOVERNMENT #17-2 PAD

Location ID: 314979

Date: 02/11/2026



**Photo # 2063 Open ended piping/wildlife hazard/available for entry by wildlife on production tank**



**Photo # 2049 Lack of stabilization on cut slope and sediment is migrating into secondary containment/insufficient BMP's**

## Inspection/Audit Photos

Location: GRAND VALLEY RESOURCES INC ANDERSON-GOVERNMENT #17-2 PAD

Location ID: 314979

Date: 02/11/2026



Photo # 2067 Lack of stabilization on cut slope and sediment is migrating into secondary containment/insufficient BMP's



Photo # 2035 Production tank label lacks operator name & contact number

# Inspection/Audit Photos

Location: GRAND VALLEY RESOURCES INC ANDERSON-GOVERNMENT #17-2 PAD

Location ID: 314979

Date: 02/11/2026

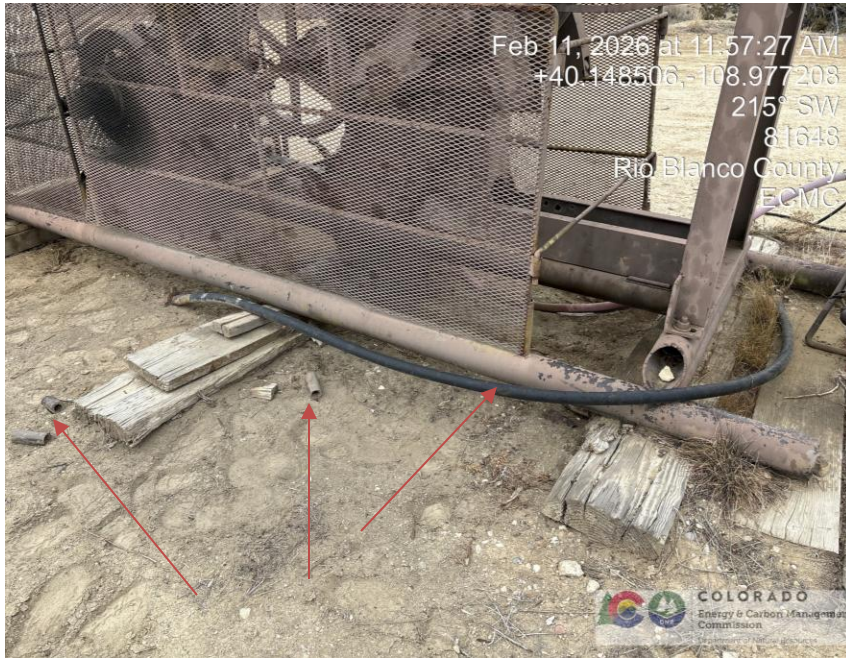

Photo # 2024 Debris

Photo # 2025 Debris

# Inspection/Audit Photos

Location: GRAND VALLEY RESOURCES INC ANDERSON-GOVERNMENT #17-2 PAD

Location ID: 314979

Date: 02/11/2026



Photo # 2030 Debris



Photo # 2068 Debris

# Inspection/Audit Photos

Location: GRAND VALLEY RESOURCES INC ANDERSON-GOVERNMENT #17-2 PAD

Location ID: 314979

Date: 02/11/2026



Photo # 2078 Unmarked deadman



Photo # 2079 Unmarked deadman

# Inspection/Audit Photos

Location: GRAND VALLEY RESOURCES INC ANDERSON-GOVERNMENT #17-2 PAD

Location ID: 314979

Date: 02/11/2026



Photo # 2080 Unmarked deadman



Photo # 2081 Unmarked deadman