



RADIAL BOND LOG
GAMMA RAY / CCL / VDL / MAP

Country U.S.A.

Company **CHEVRON**
 Well **ANDRE 2**
 Field **PIERCE - 6900**
 County **WELD**
 State **COLORADO** Country **U.S.A.**

Company **CHEVRON**
 Well **ANDRE 2**
 Field **PIERCE - 6900**
 County **WELD**
 State **COLORADO**

Location: **1944' FSL & 1976' FEL**
Qtr. Ctr. NWSE
SEC 22 TWP 8N RGE 66W
 API #: **05-123-05531**
 Other Services
CIBP's set@
9180'
7022'
 Elevation
 Permanent Datum **Ground Level** Elevation **5,054'**
 Log Measured From **Kelly Bushing** **17'**
 Drilling Measured From **Kelly Bushing** **17'**
 K.B. 5,071'
 D.F. 5,070'
 G.L. 5,054'

Date **December 4, 2025**

Run Number **1**
 Depth Driller **9,305'**
 Depth Logger **7,000'**
 Bottom Logged Interval **6,992'**
 Top Log Interval **Surface**
 Open Hole Size **7-7/8"**
 Type Fluid **Fresh Water**
 Density / Viscosity **8.3#**
 Max. Recorded Temp. **N/A**
 Estimated Cement Top **N/A**
 Time Well Ready **N/A**
 Time Logger on Bottom **N/A**
 Equipment Number **DSSHSR20-004**
 location **Milliken, CO**
 Recorded By **J. Michael**
 Witnessed By **Mr. Matt Morgan**

Borehole Record				Tubing Record			
Run Number	Bit	From	To	Size	Weight	From	To

Casing Record		Top		Bottom	
Size	Wgt/Ft	Surface	Surface	30'	
18-5/8"	N/A	Surface	Surface	30'	
9-5/8"	J-55	Surface	Surface	433'	
5-1/2"	J-55	Surface	Surface	9,302'	
4-1/2"	N80	Surface	Surface	9,227'	

<<< Fold Here >>>

All interpretations are opinions based on inferences from electrical or other measurements and we cannot and do not guarantee the accuracy or correctness of any interpretation, and we shall not, except in the case of gross or willful negligence on our part, be liable or responsible for any loss, costs, damages, or expenses incurred or sustained by anyone resulting from any interpretation made by any of our officers, agents or employees. These interpretations are also subject to our general terms and conditions set out in our current Price Schedule.

Comments

NO CORRELATION LOG AVAILABLE
4-1/2" LINER INSIDE OF 5-1/2" PRODUCTION CASING
THANK YOU FOR CHOOSING RANGER WIRELINE!!

Sensor	Offset (ft)	Schematic	Description	Length (ft)	O.D. (in)	Weight (lb)
			Cable_Head-1_7/16 Titan 1 7/16" Cable Head	1.02	1.44	3.31

			Centralizers-Sondex PRC 2.75" Roller Centralizers Tekco 2 3/4" Adjustable Centralizer	3.00	2.75	25.00
CCL	0.00					
TCF	0.00					
GRHV	0.94					
GR	0.94					
			DSS_HSR_ELE-DSS_HSR_20_ELE (HSR20 0000) DSS 2 3/4" HSR Bond tool - Electronics Module	4.81	2.75	61.00
ROTV	4.10					
THV	4.10					
INTEMP	4.10					
PNEG	4.10					
PPOS	4.10					
WVFS8	6.09					
WVFS7	6.09					
WVFS6	6.09					
WVFS5	6.09					
WVFS4	6.09					
WVFS3	6.09		DSS_HSR_SND-DSS_HSR_20_SND (HSR20 0000) DSS 2 3/4" HSR Bond tool - Sonde Module	7.70	2.75	86.00
WVFS2	6.09					
WVFS1	6.09					
WVFCAL	6.59					
WVF3FT	6.59					
WVF5FT	7.59					
TEMP	11.67					
WVFSYNC	11.80					
			Centralizers-Sondex PRC 2.75" Roller Centralizers Tekco 2 3/4" Adjustable Centralizer	3.00	2.75	25.00

Dataset: cvx-andre 2.db: WATTENBERG-90750/ANDRE__2/DSSHRSR20-004/RBL.2
 Total length: 19.52 ft
 Total weight: 200.31 lb
 O.D.: 2.75 in

Database File cvx-andre 2.db
 Dataset Pathname WATTENBERG-90750/ANDRE__2/DSSHRSR20-004/RBL.2
 Presentation Format ranger_dss_radial
 Dataset Creation Thu Dec 04 12:44:55 2025
 Charted by Depth in Foot scaled 1:240

CCL	TT (3 ft.)	3' AMPLITUDE	VDL (5 ft.)	0	AMPMIN	100	1	RADIAL MAP	8
19000	365 (usec)	190	0	(mV)	100	200	(usec)	1200	0
0	GR (GAPI)	150	3' Amplitude x5		0	AMPAVG	100		50
		0	(mV)	20		0	AMPMAX	100	

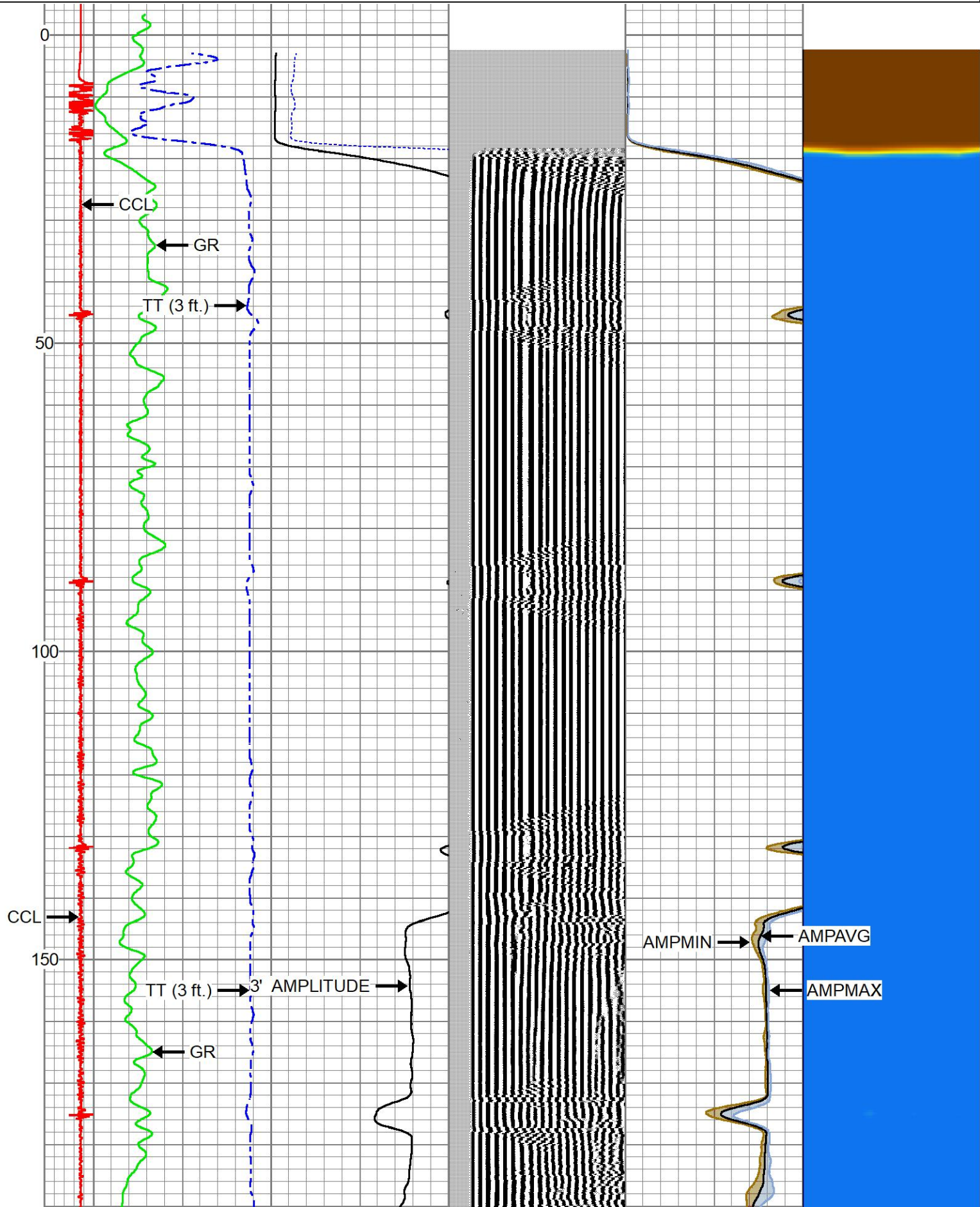

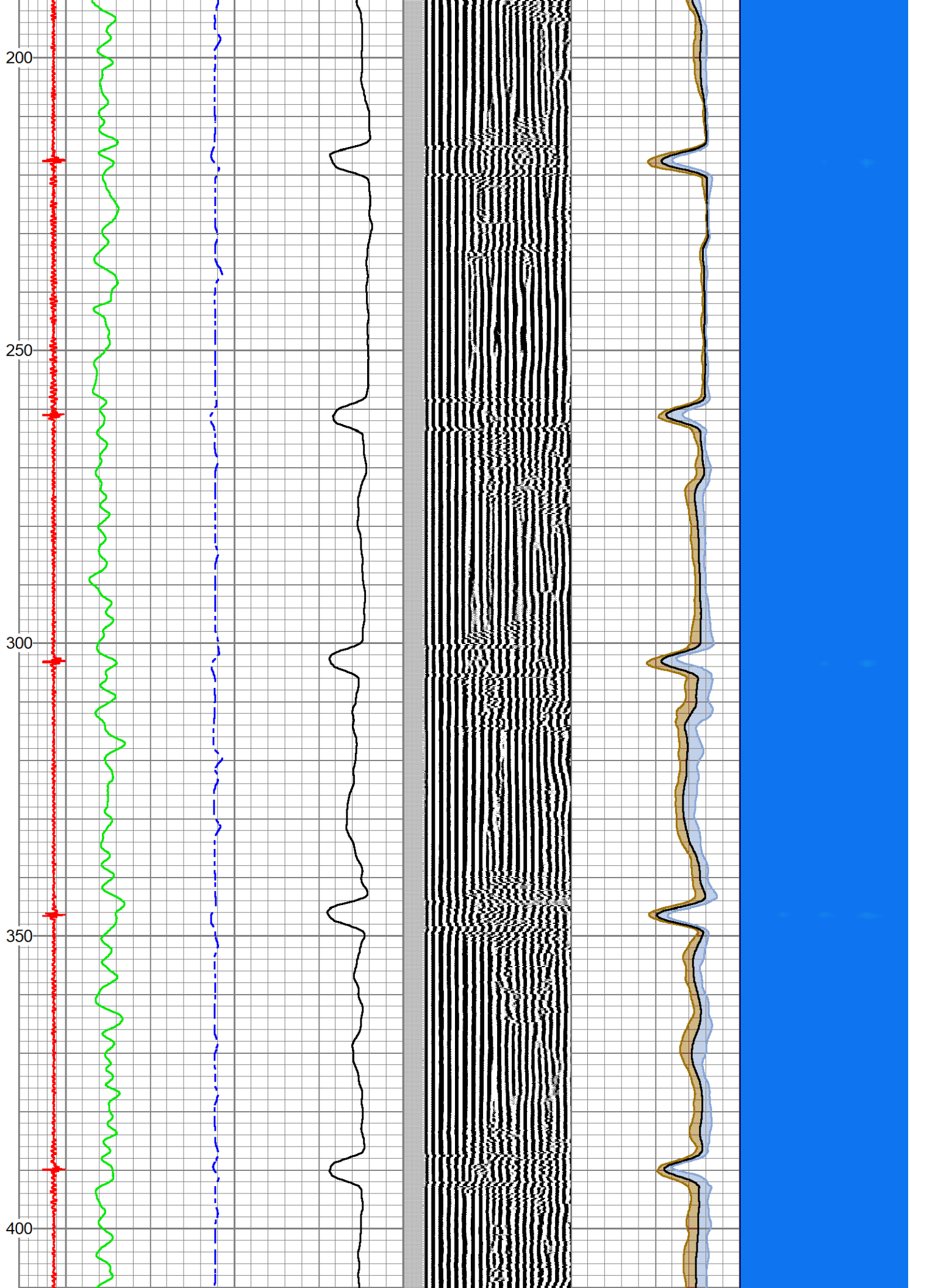

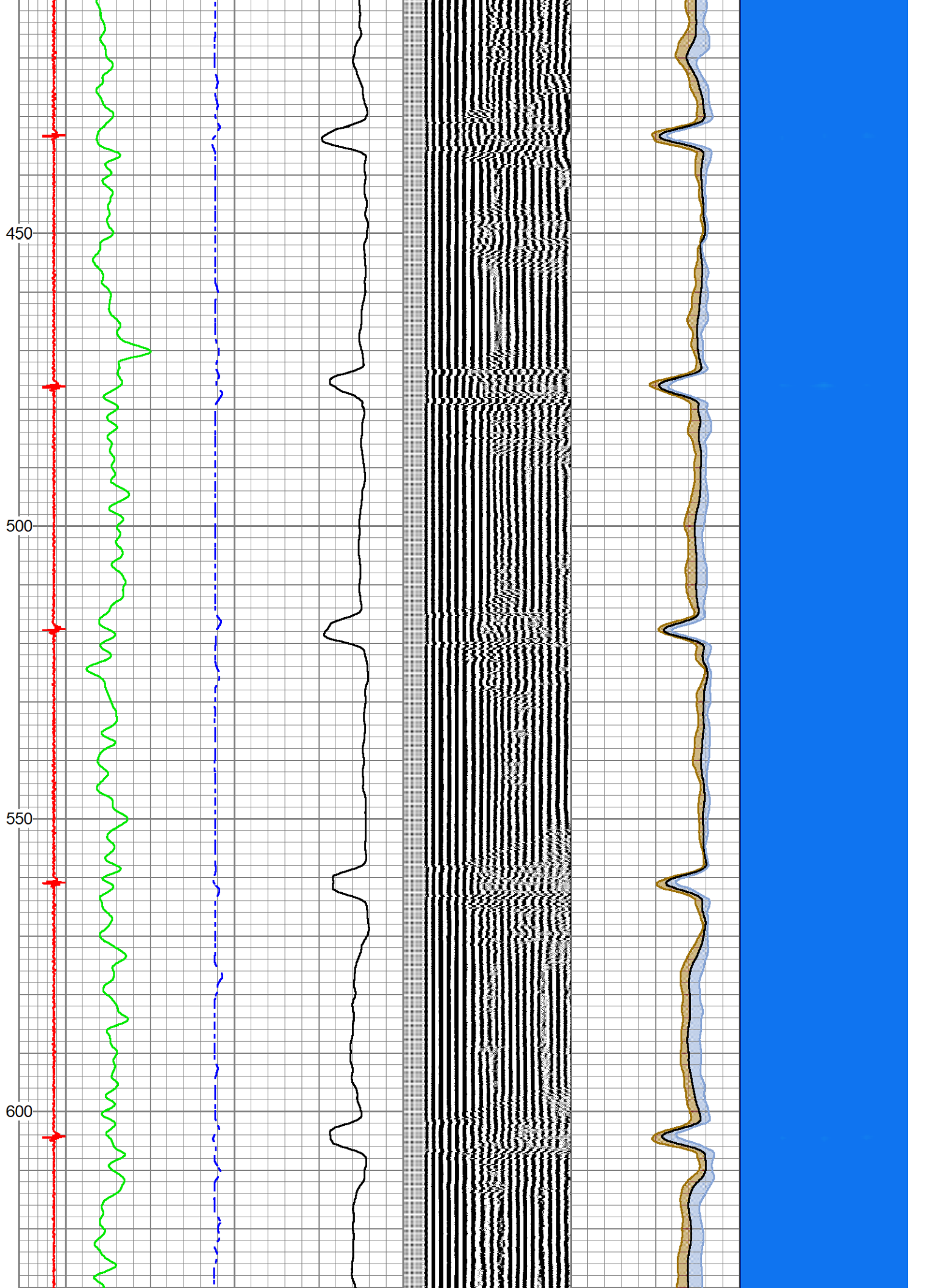

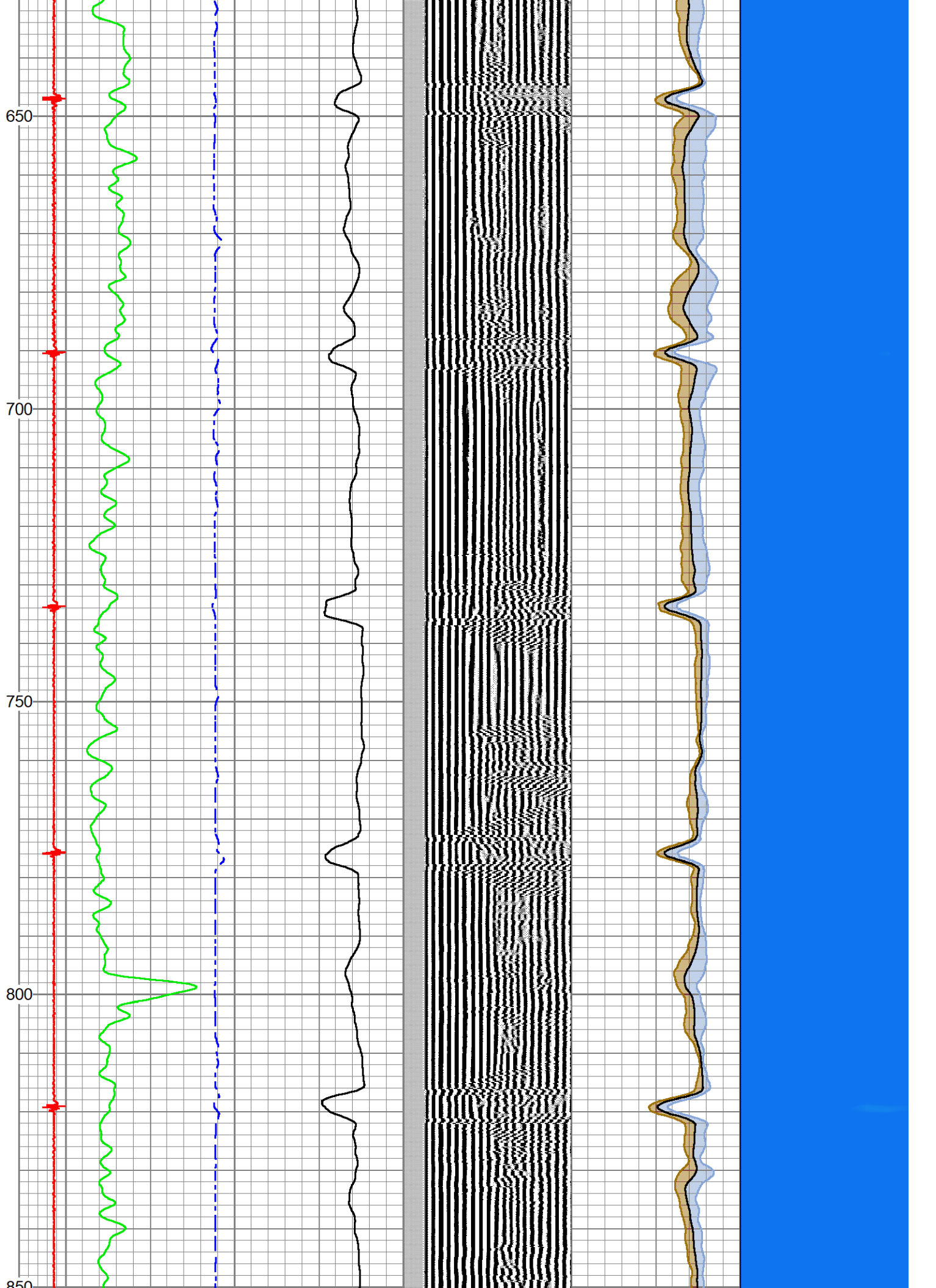

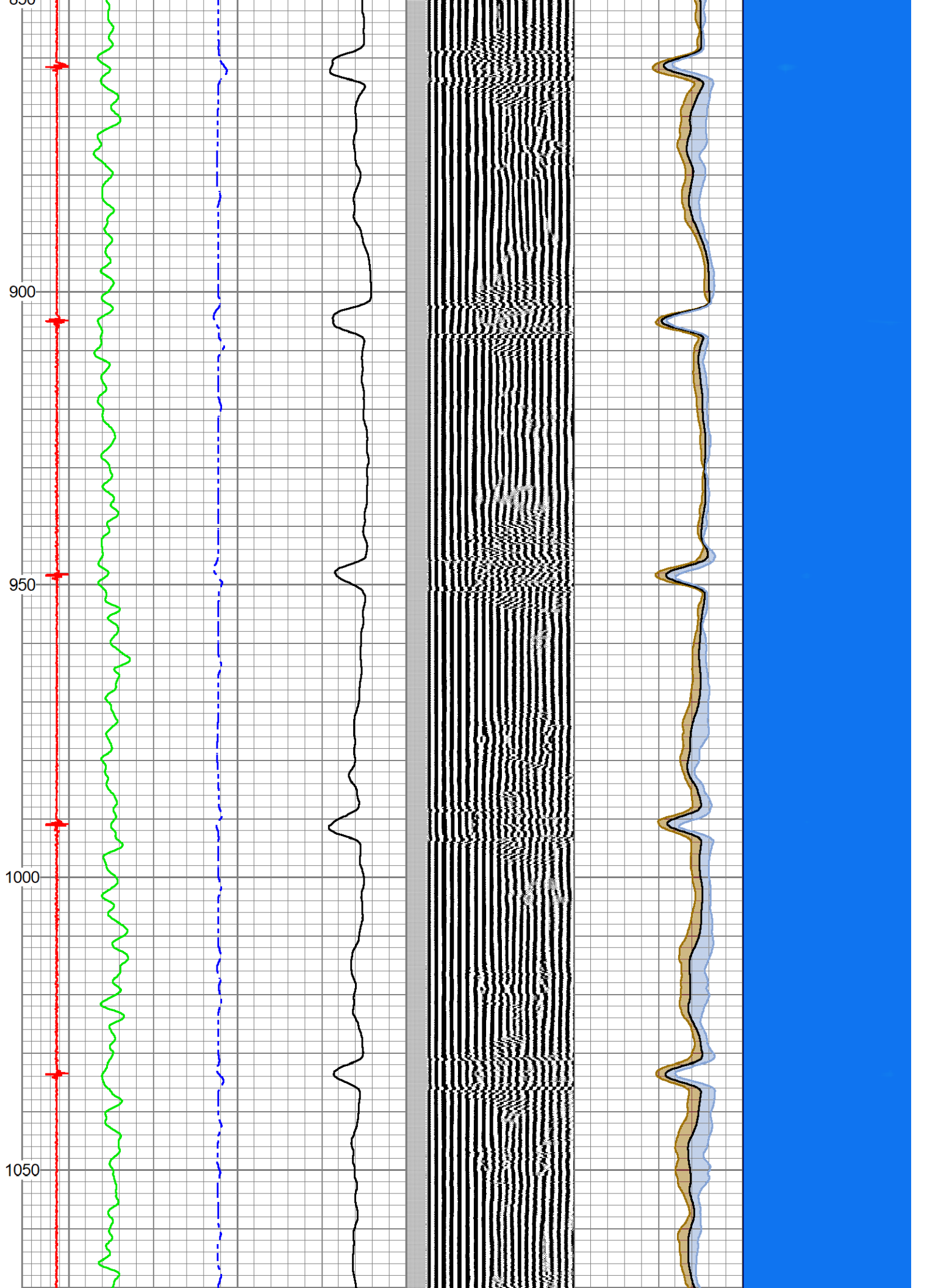

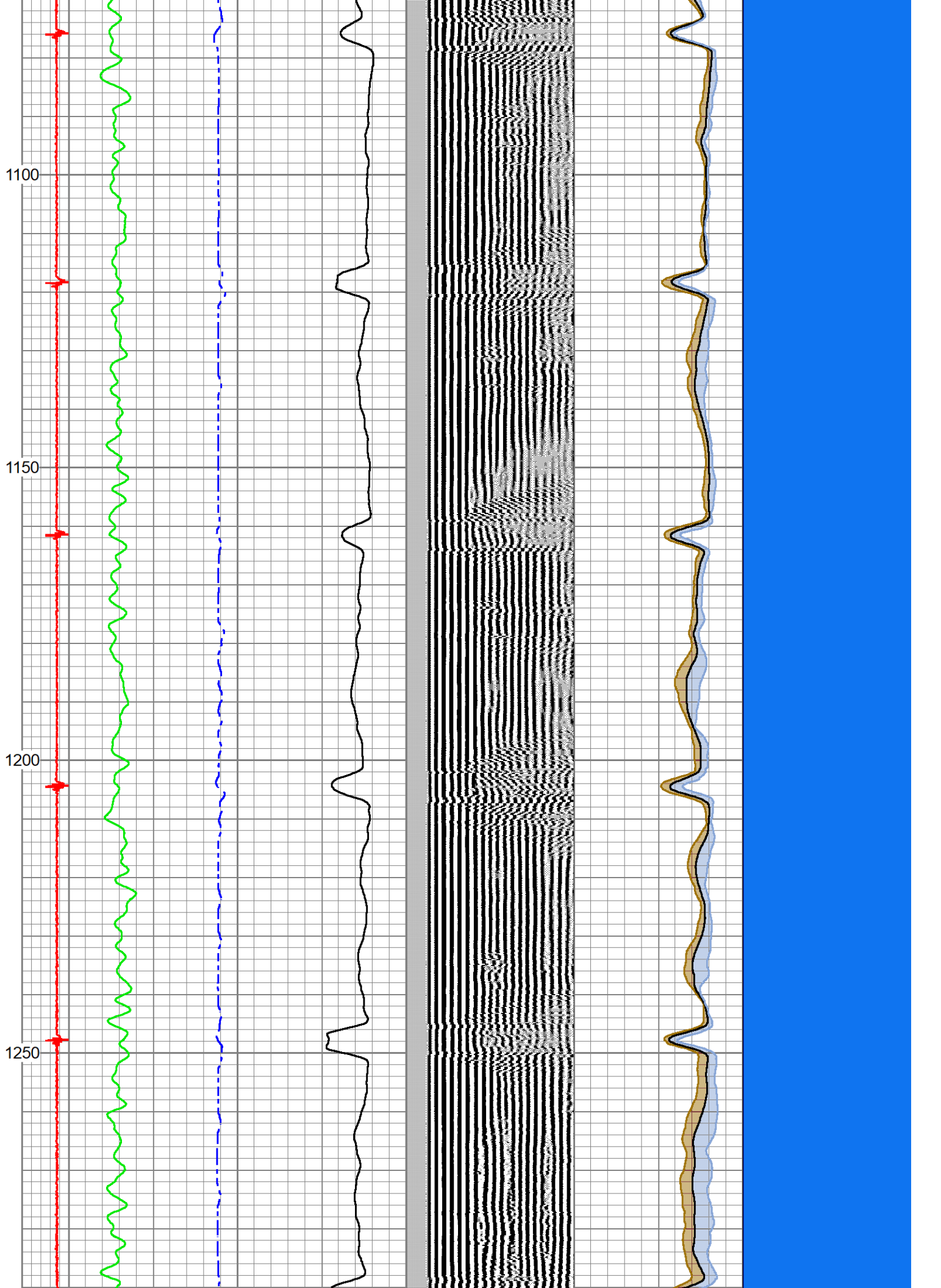

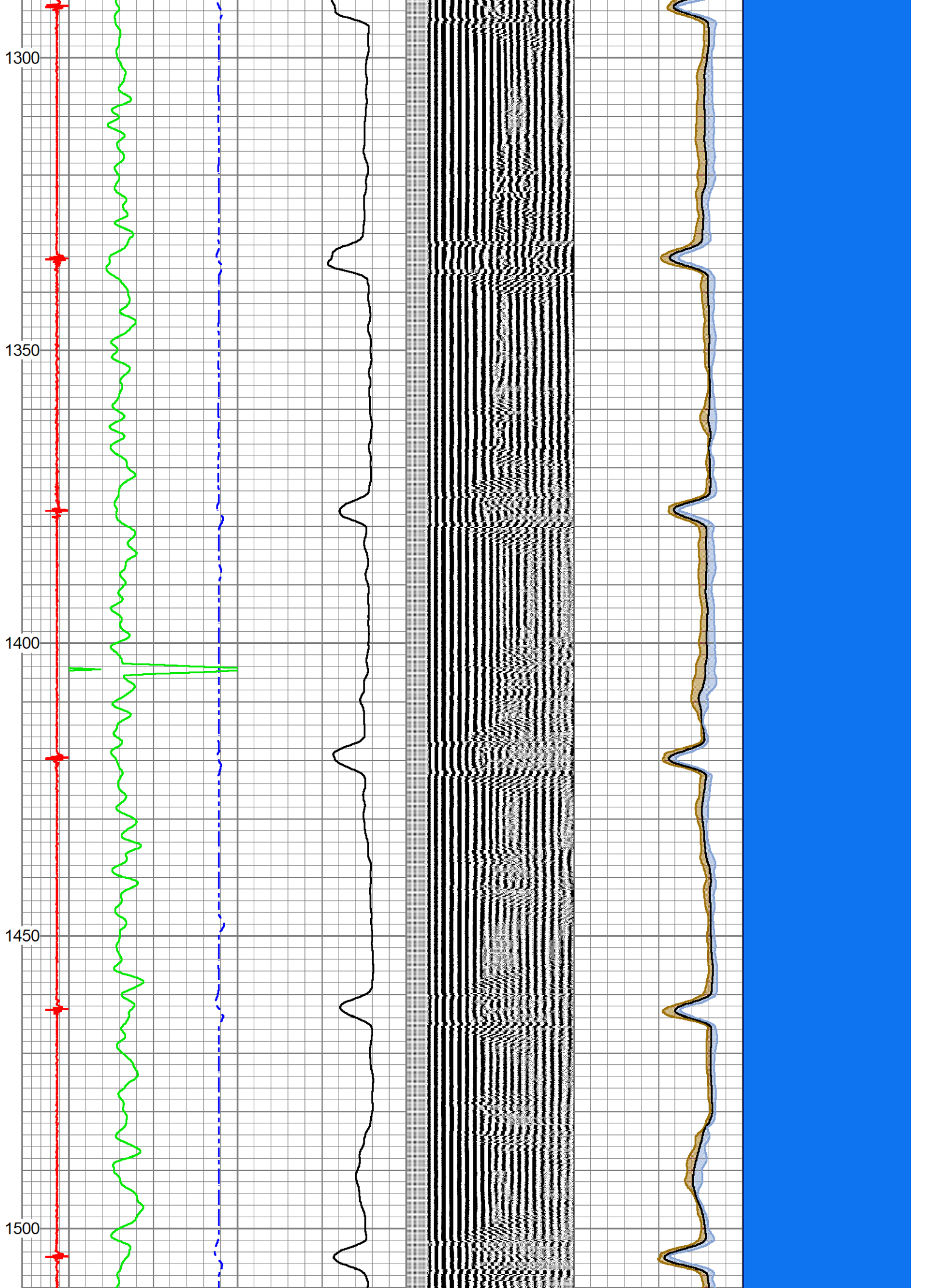

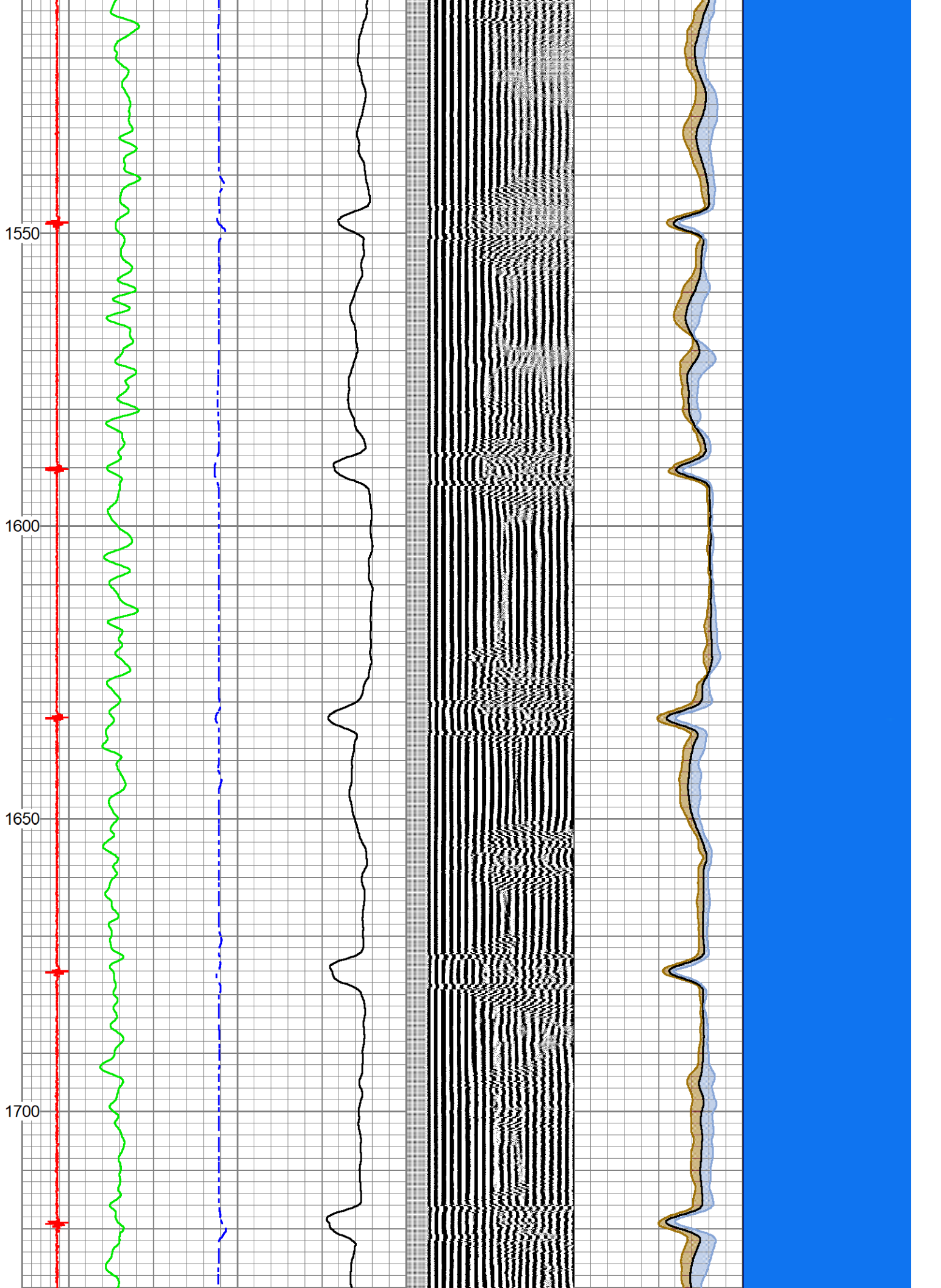

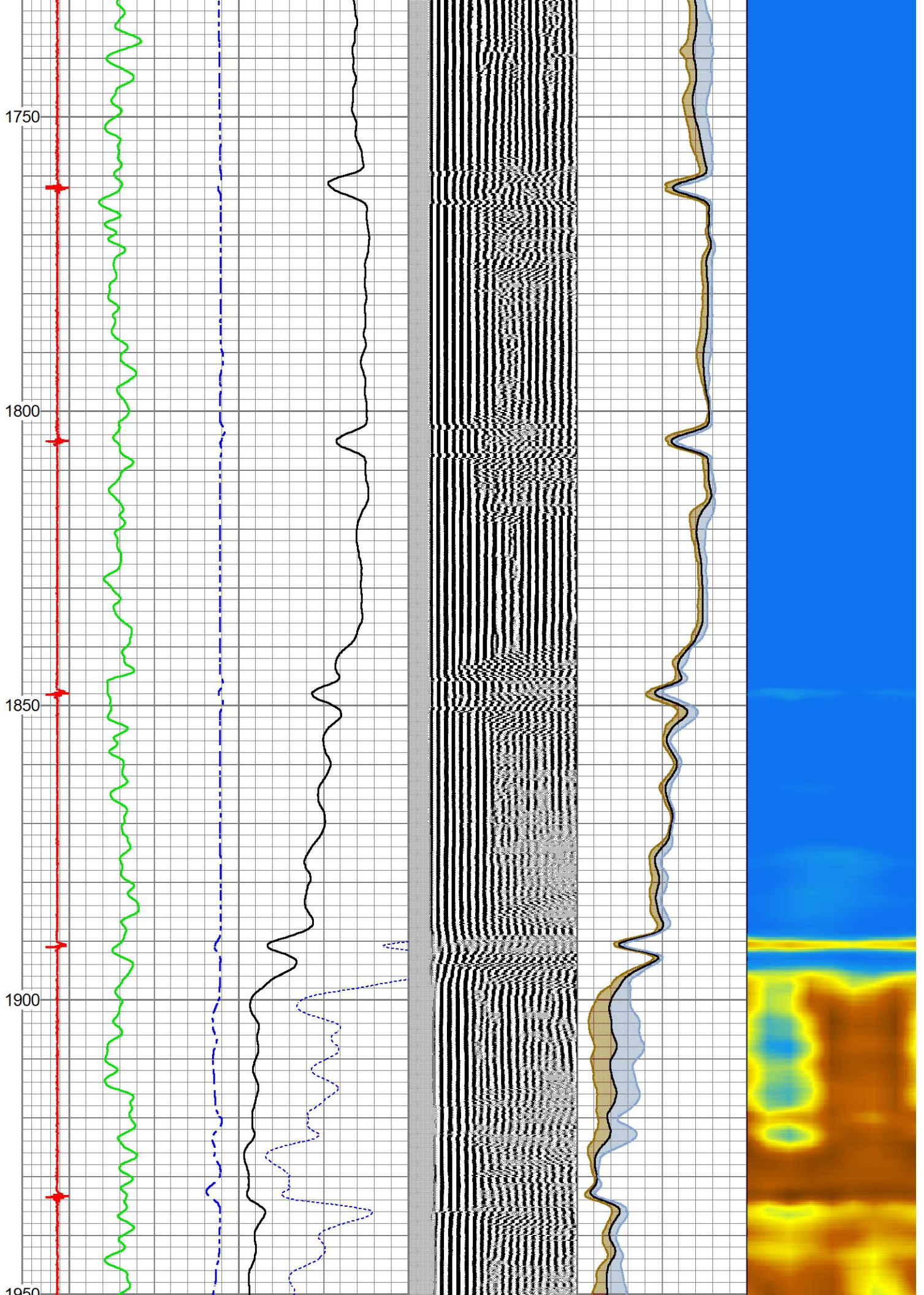

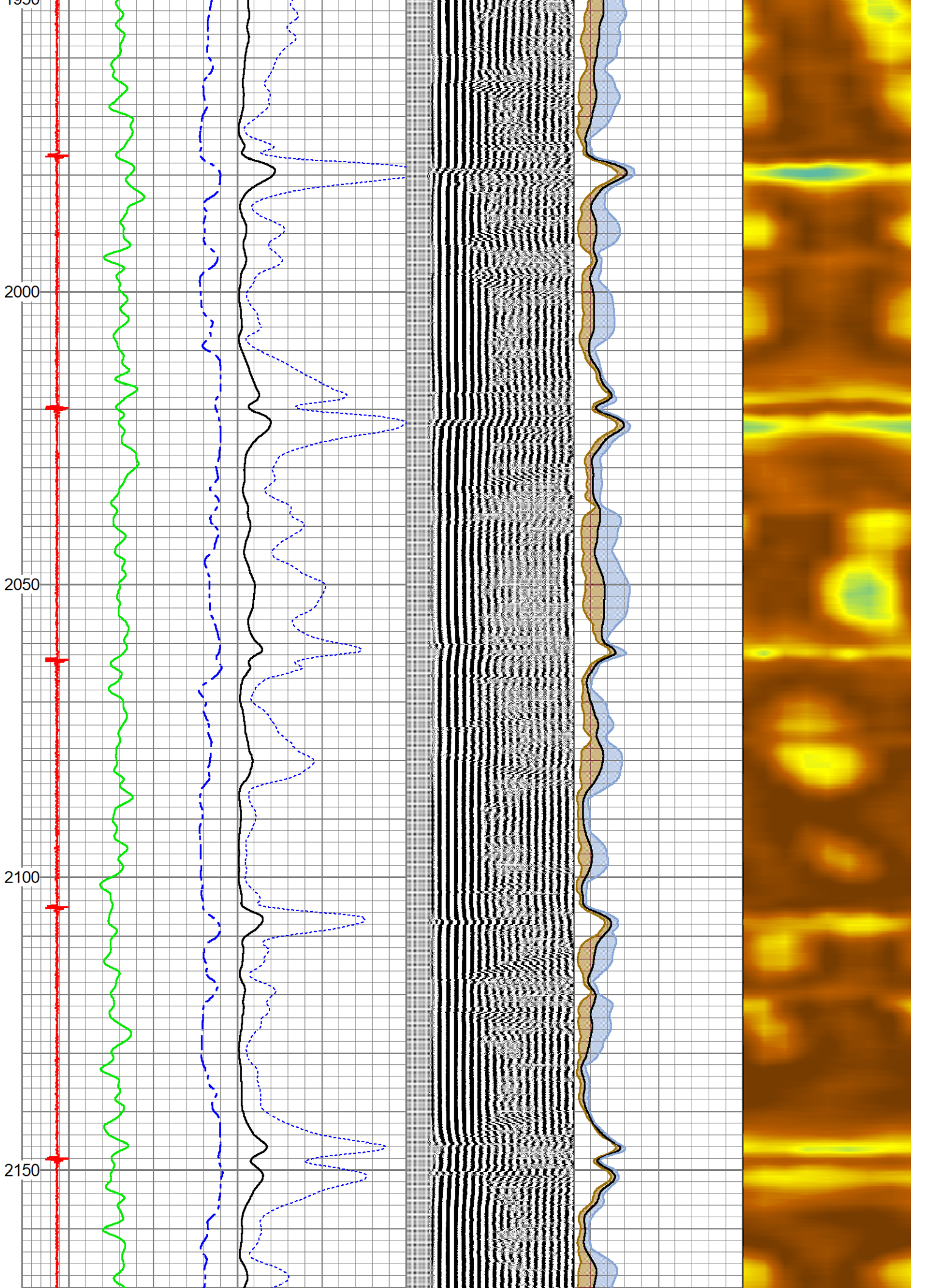

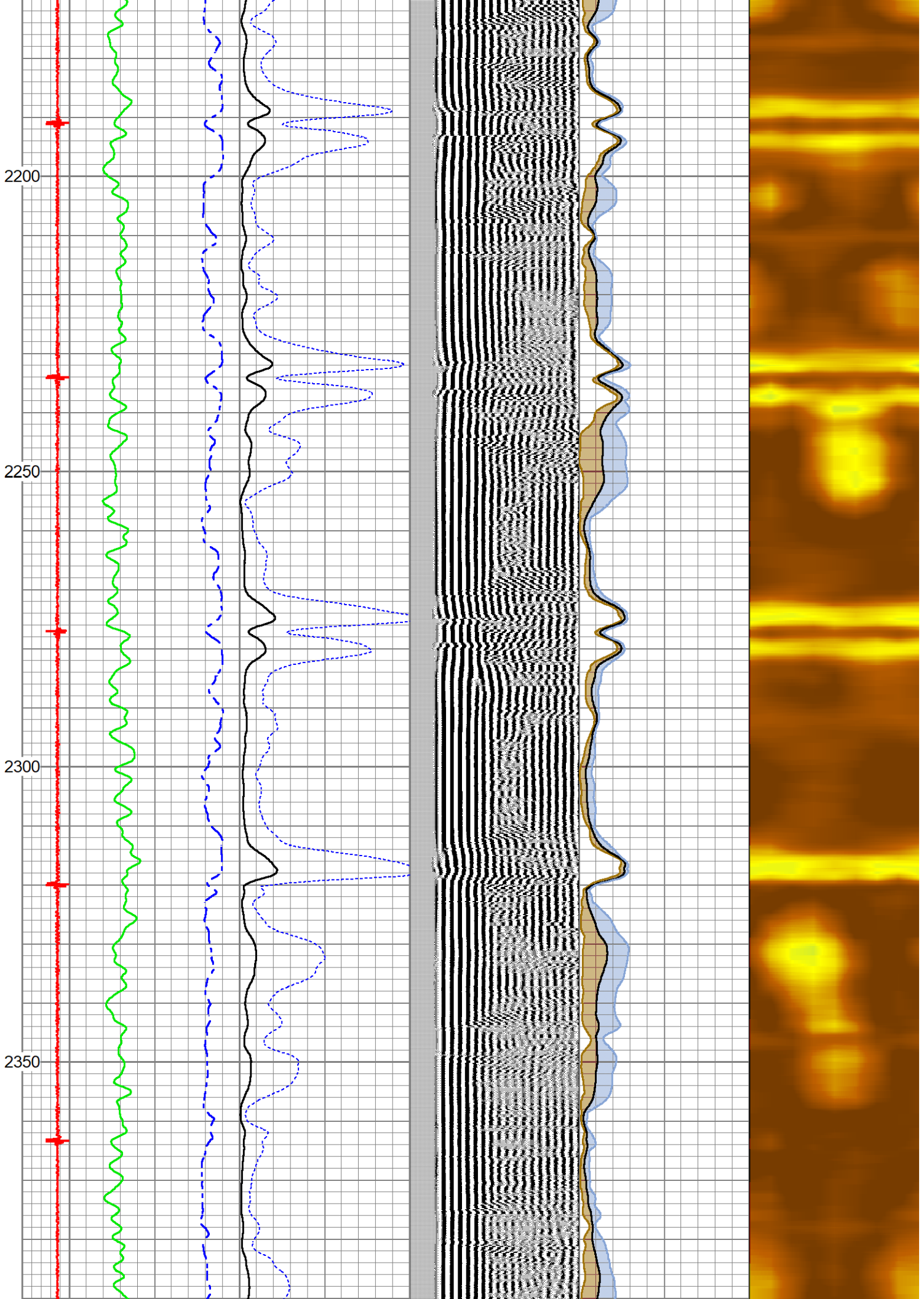

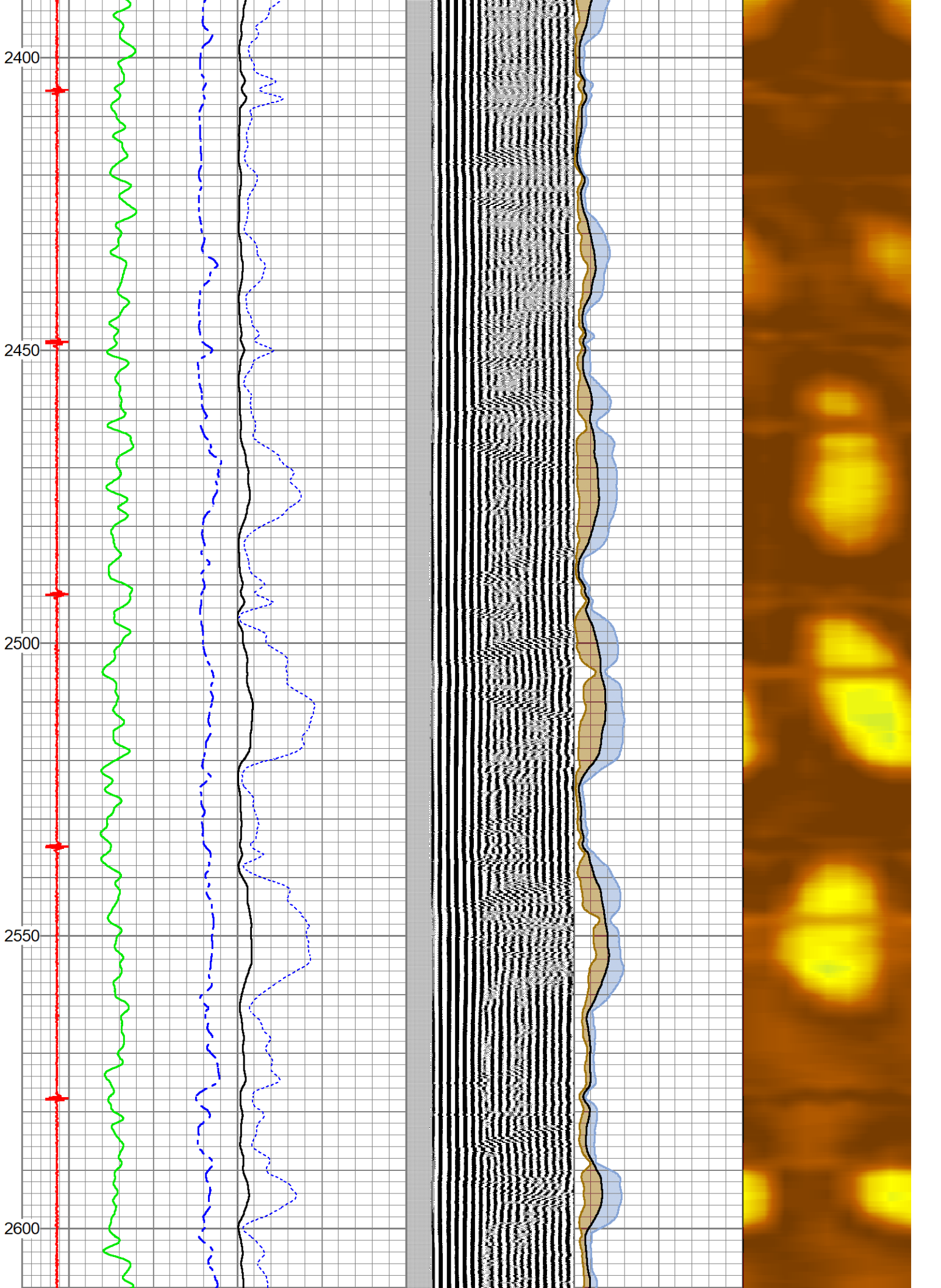

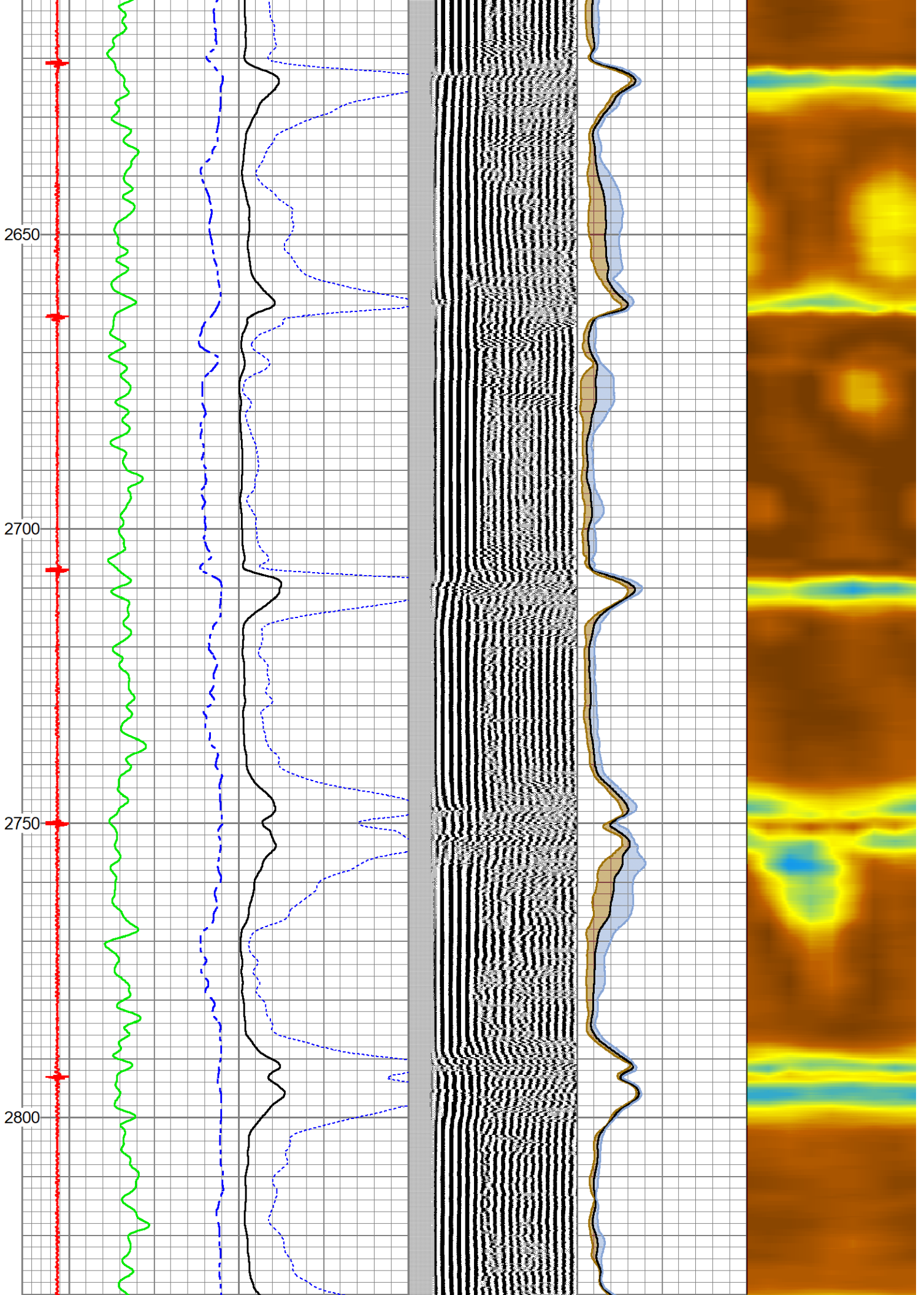

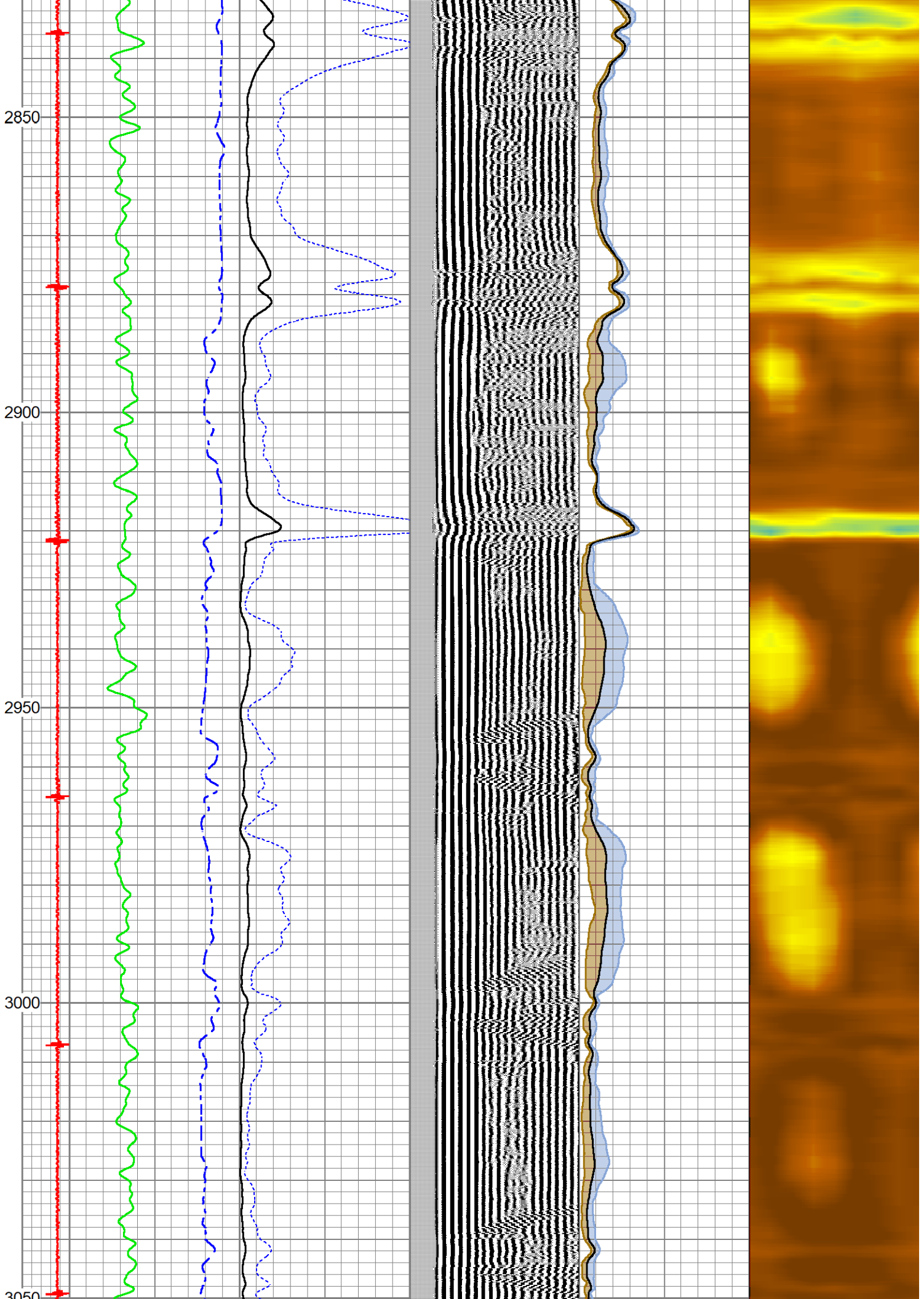

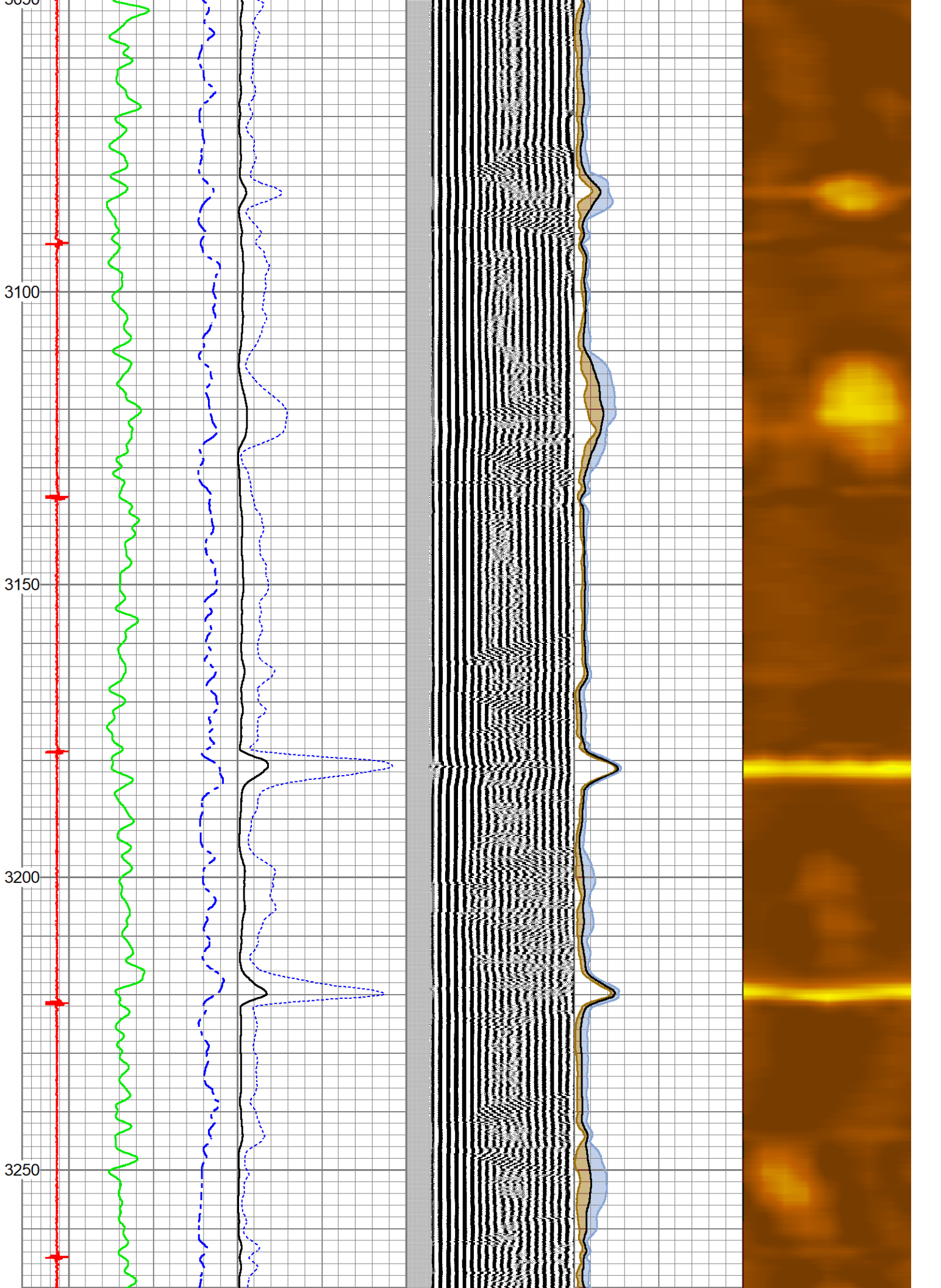

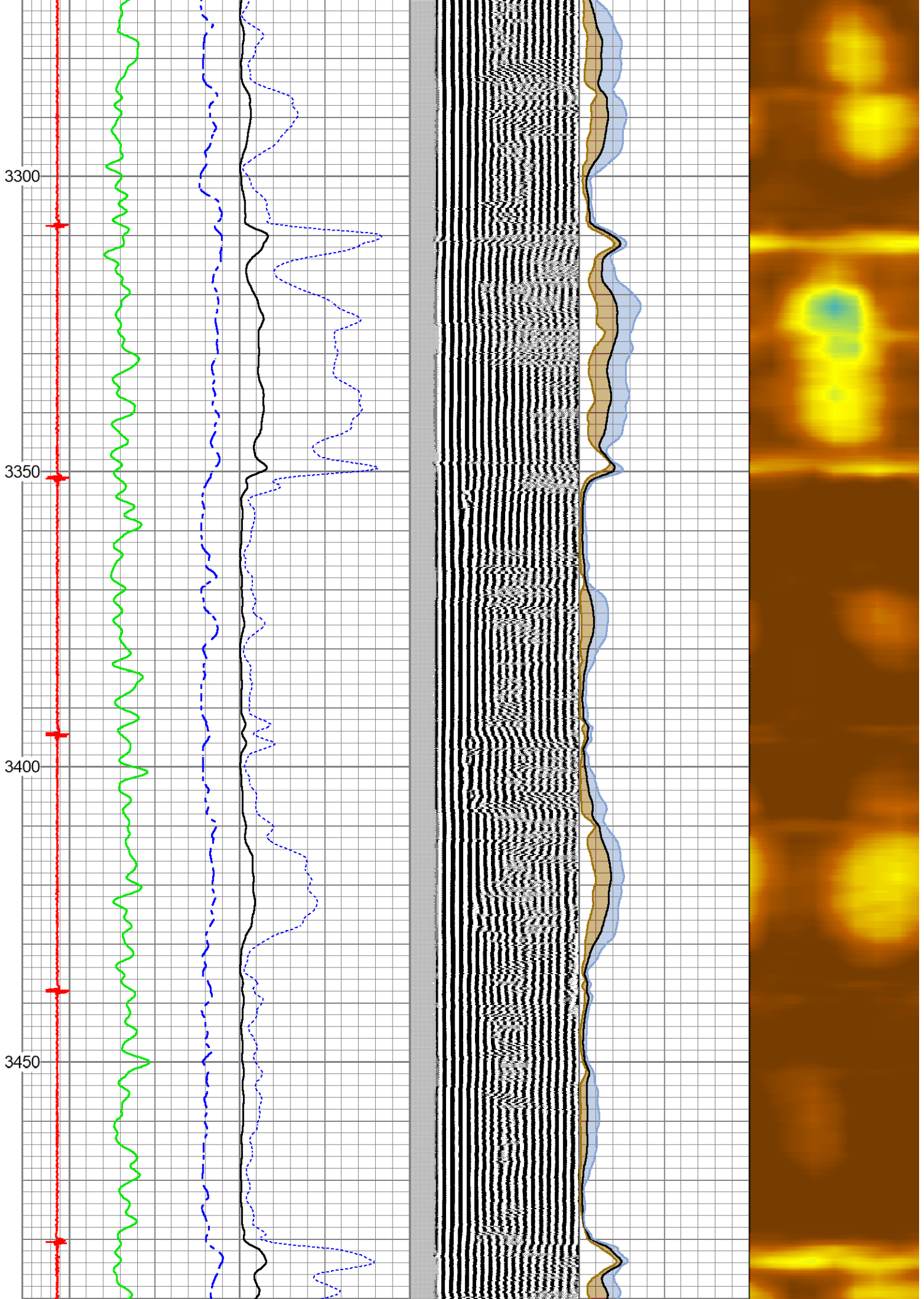

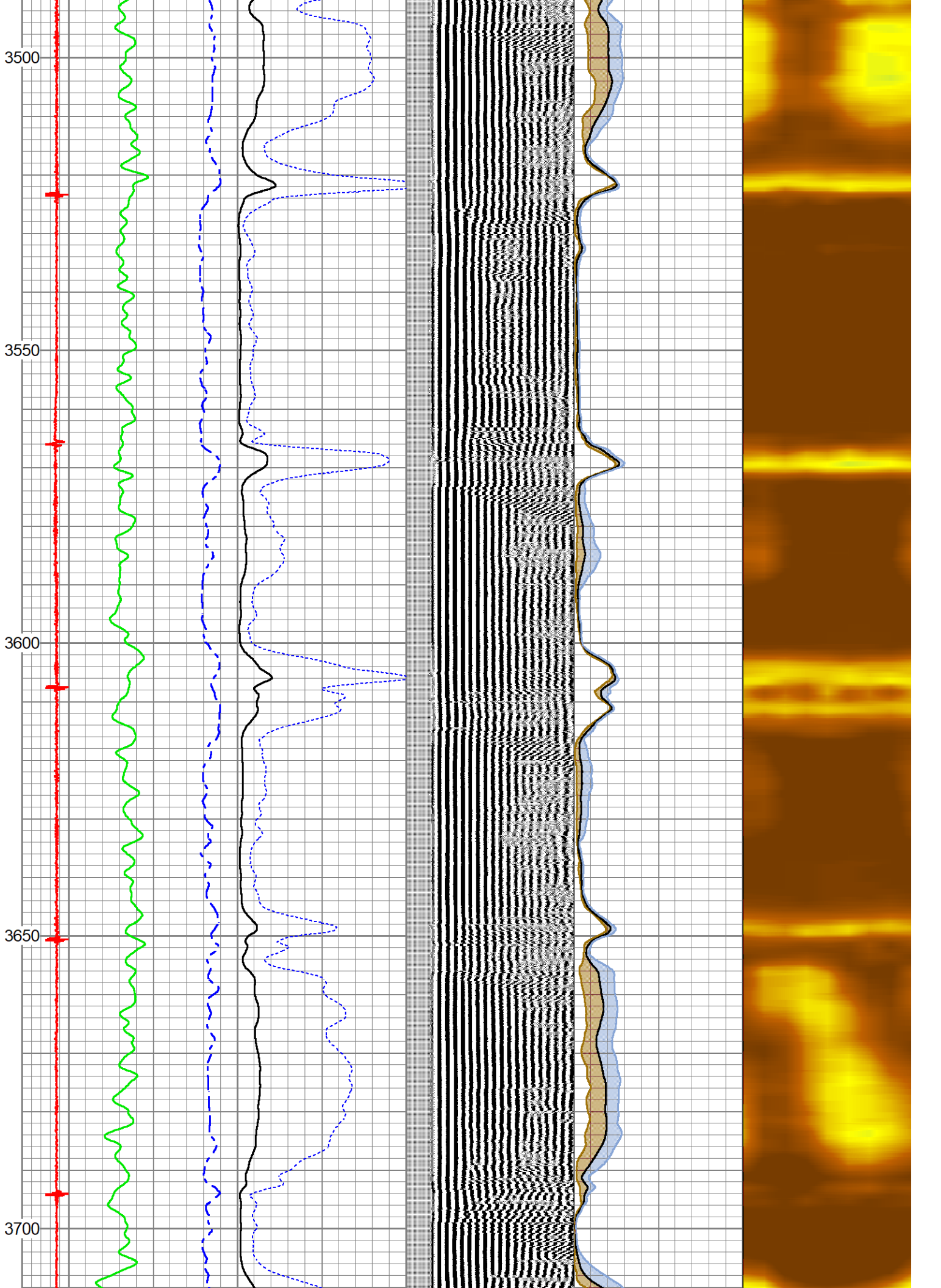

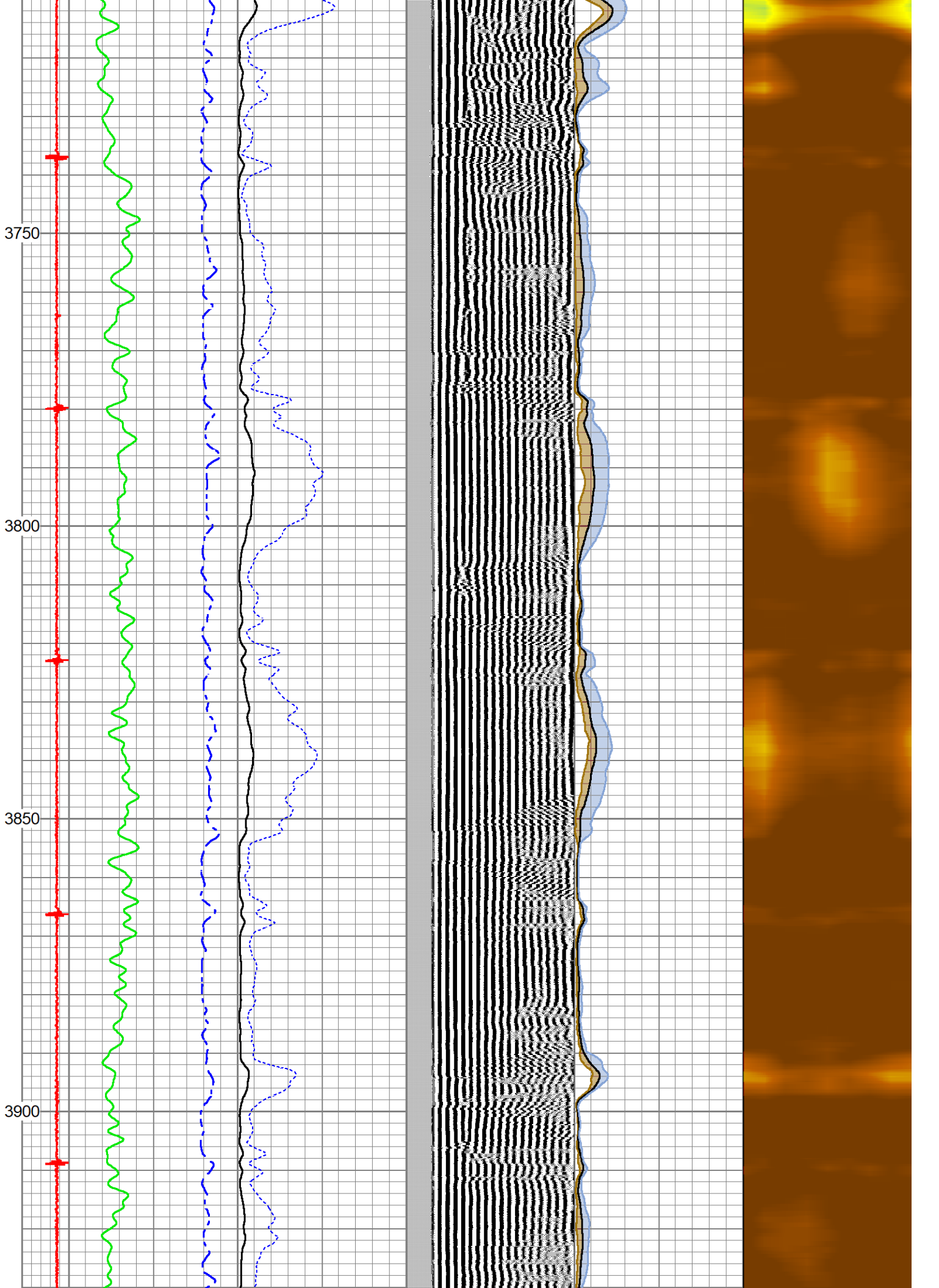

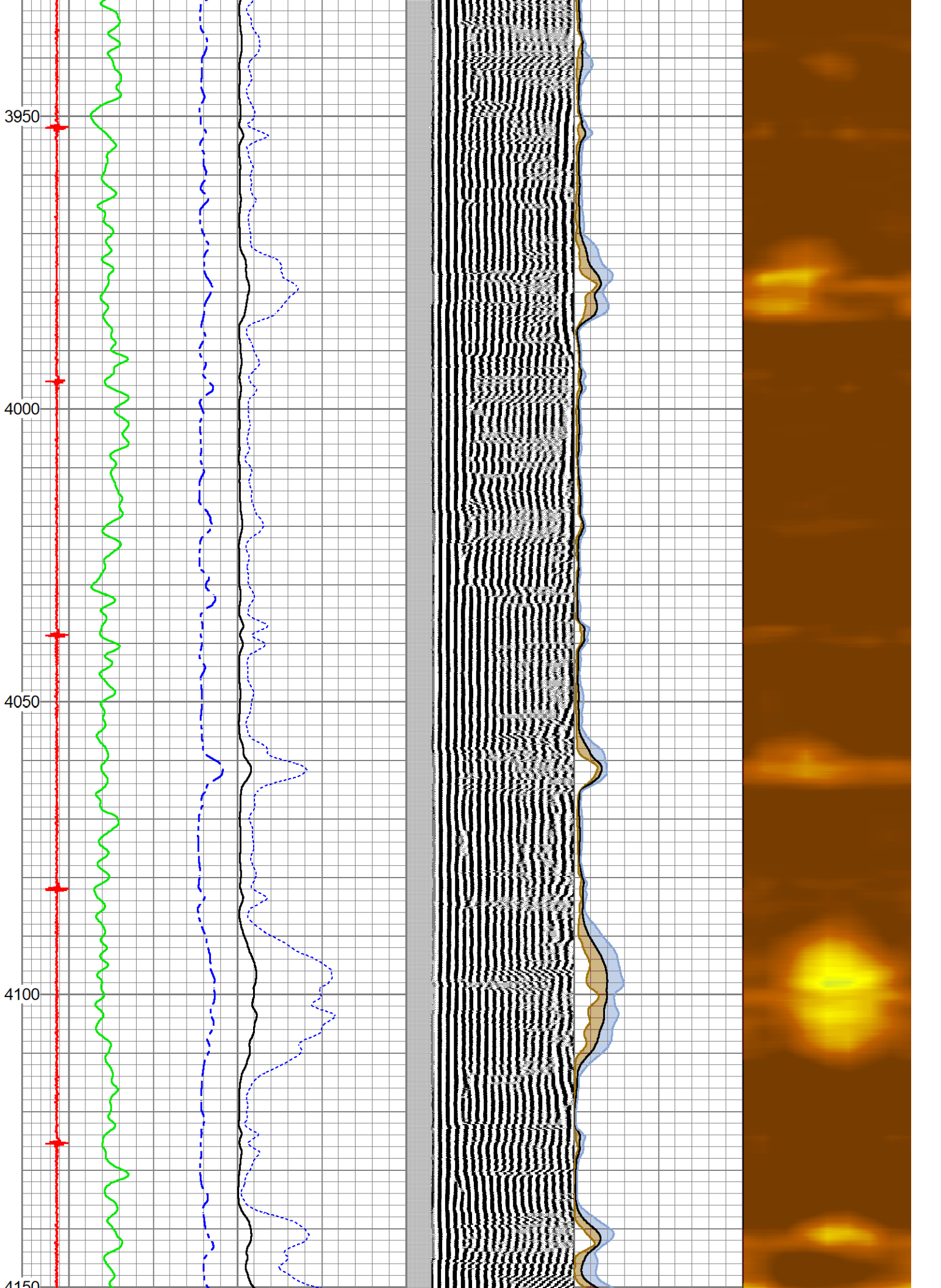

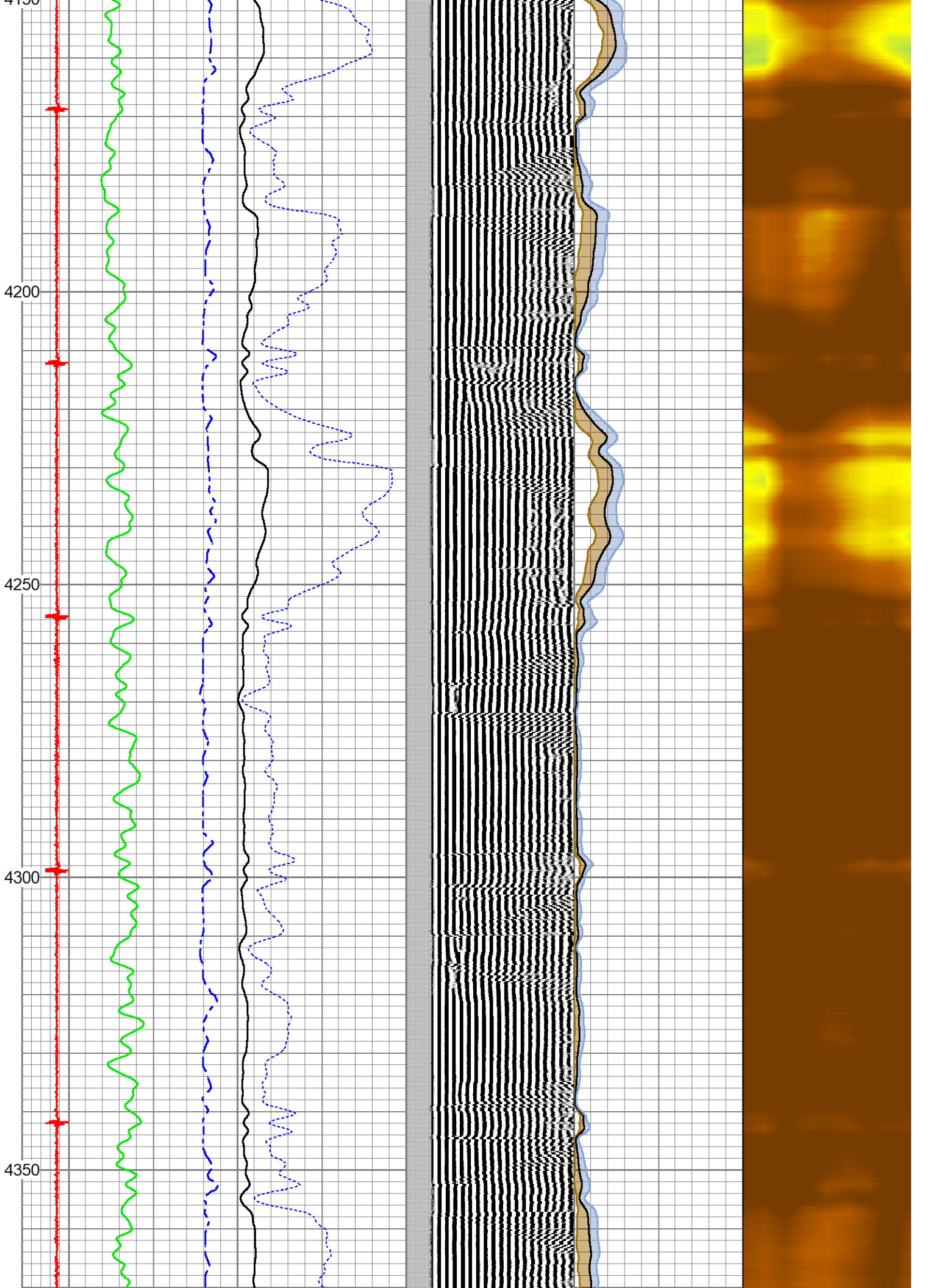

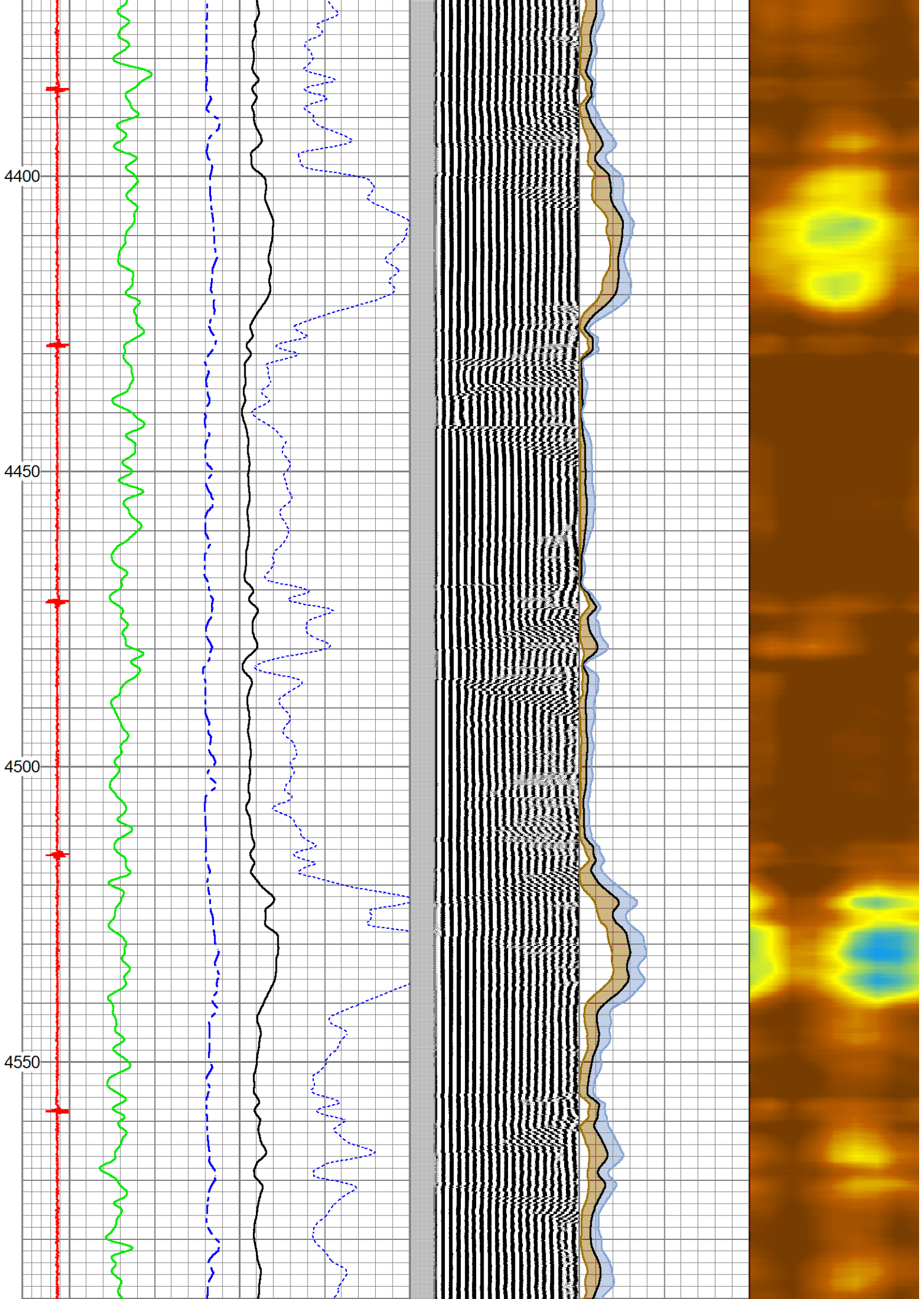

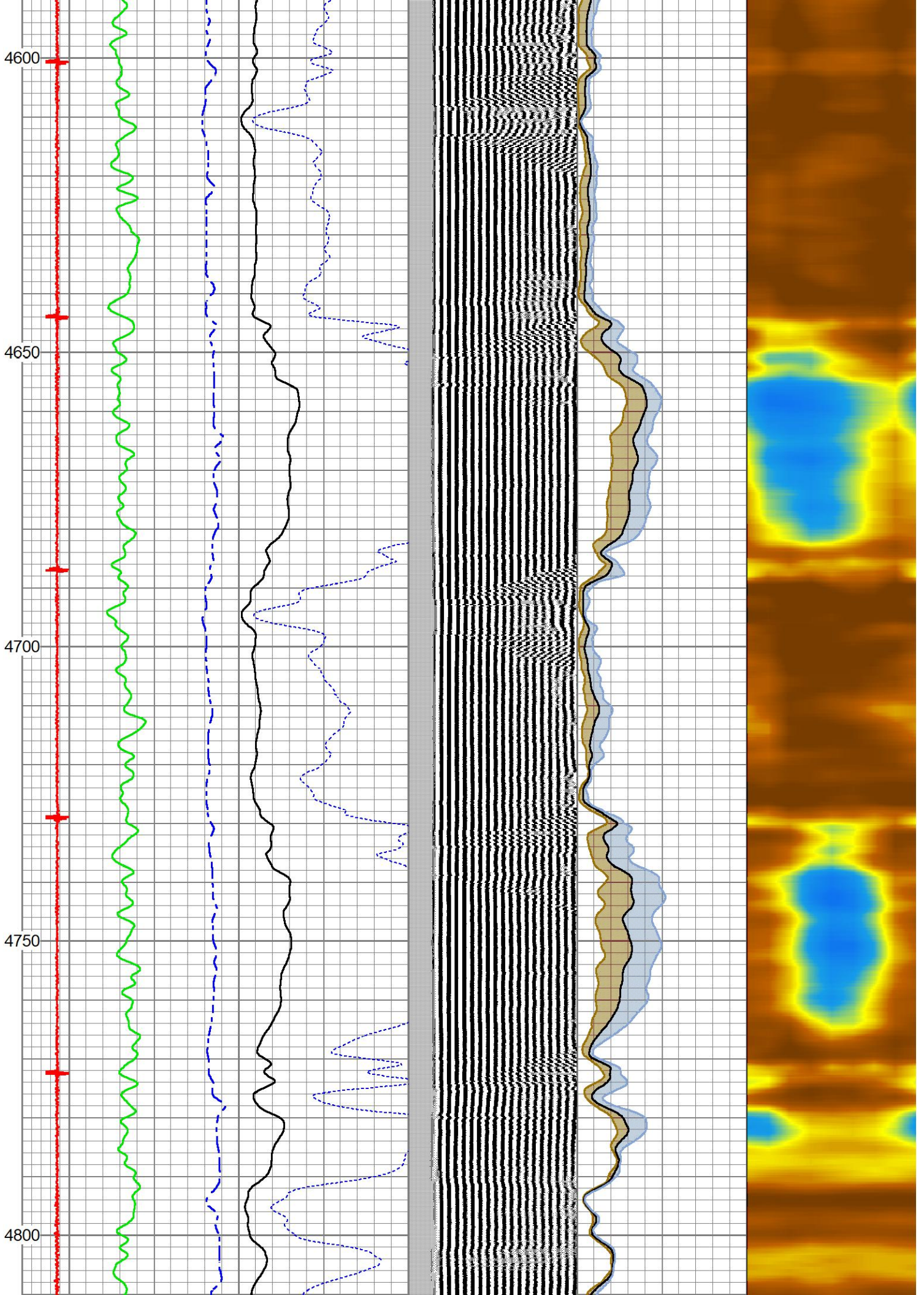

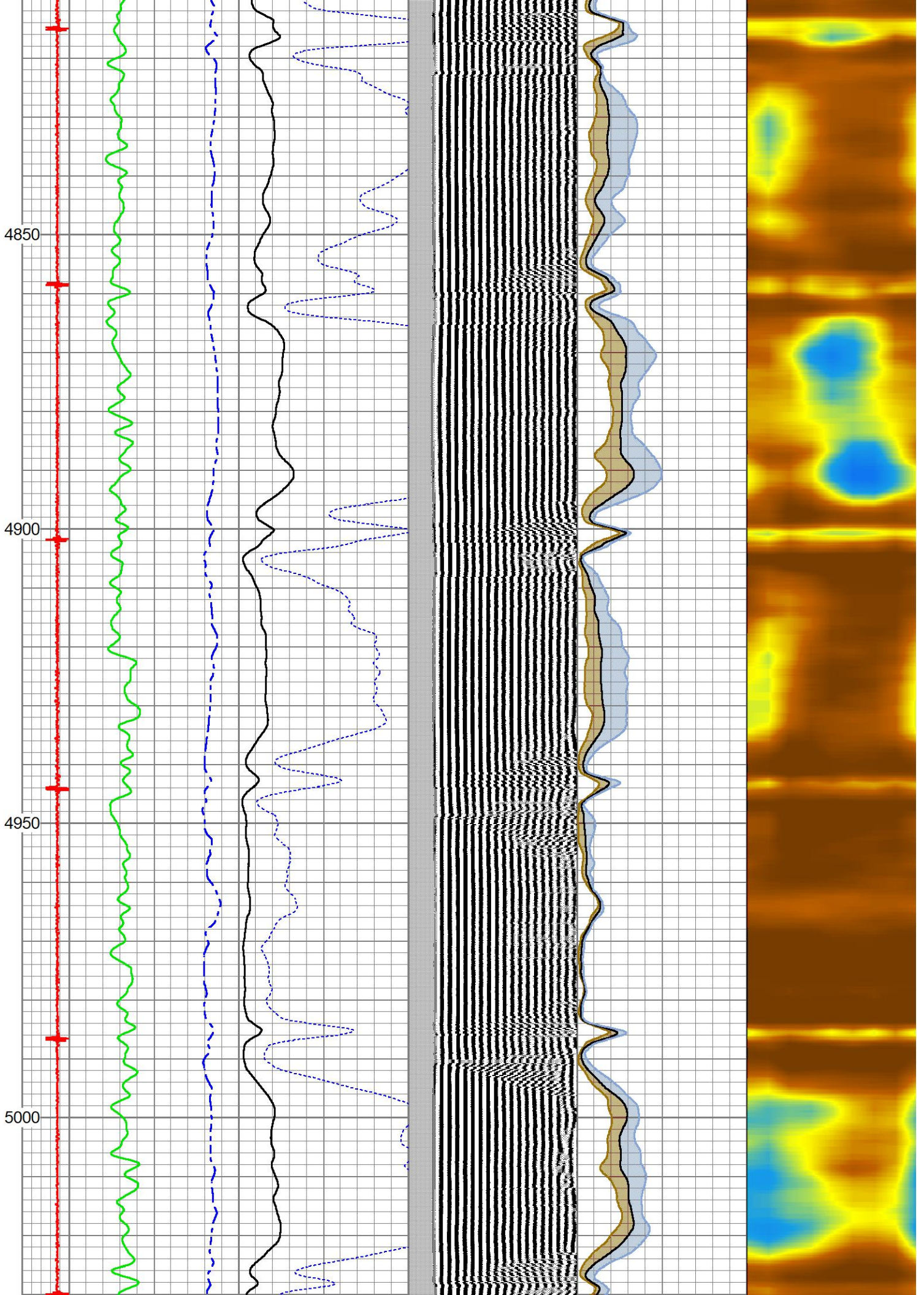

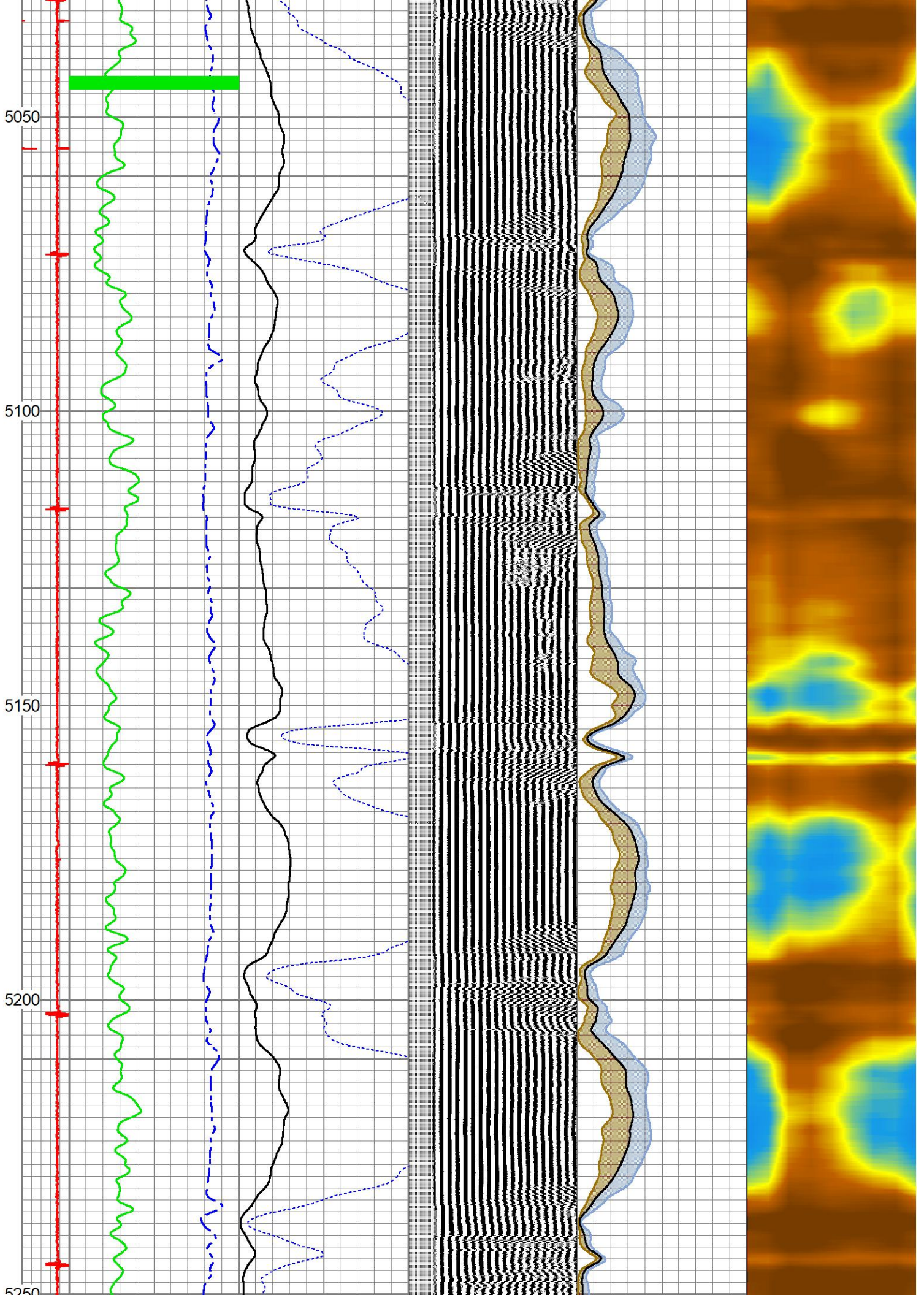

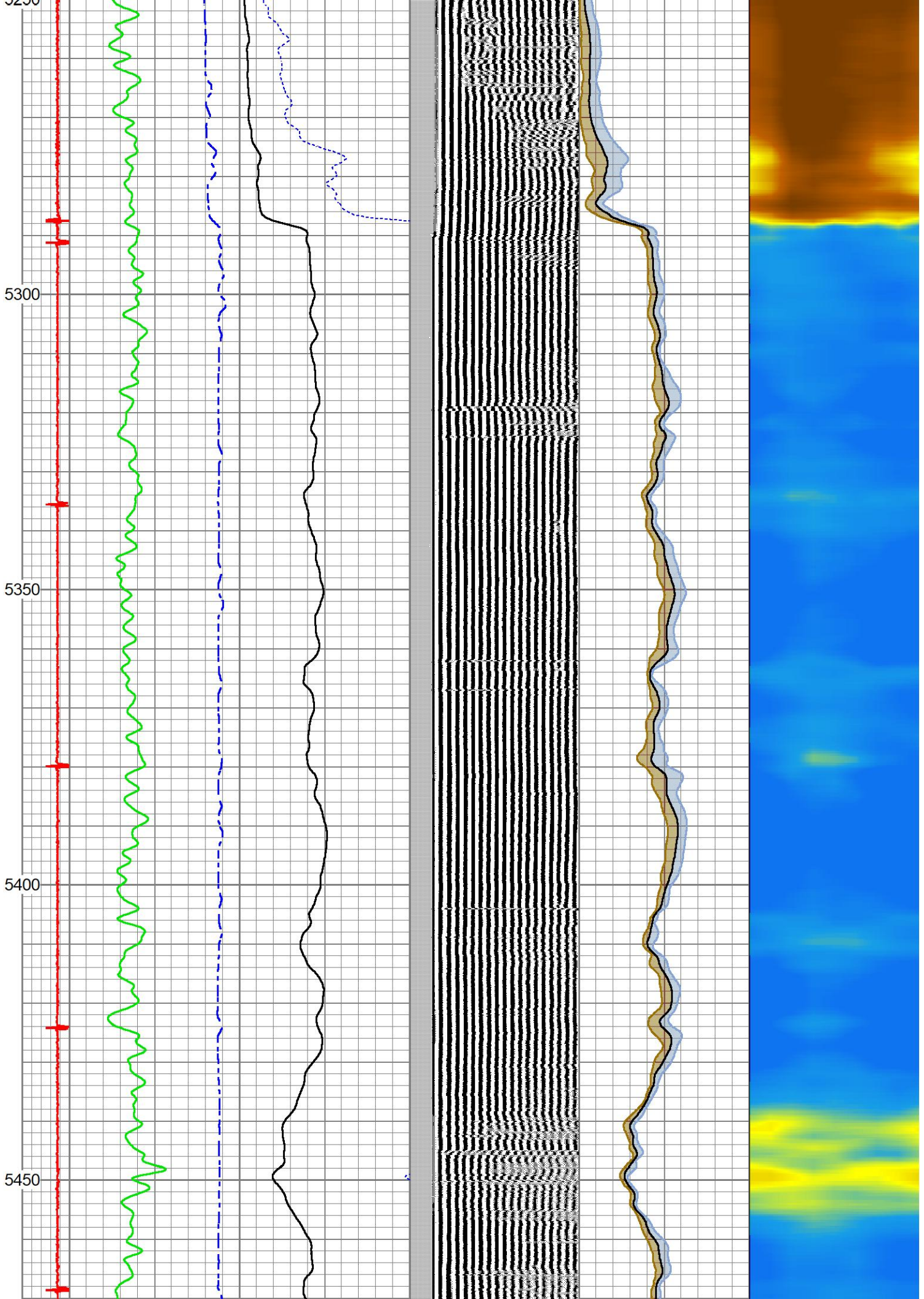

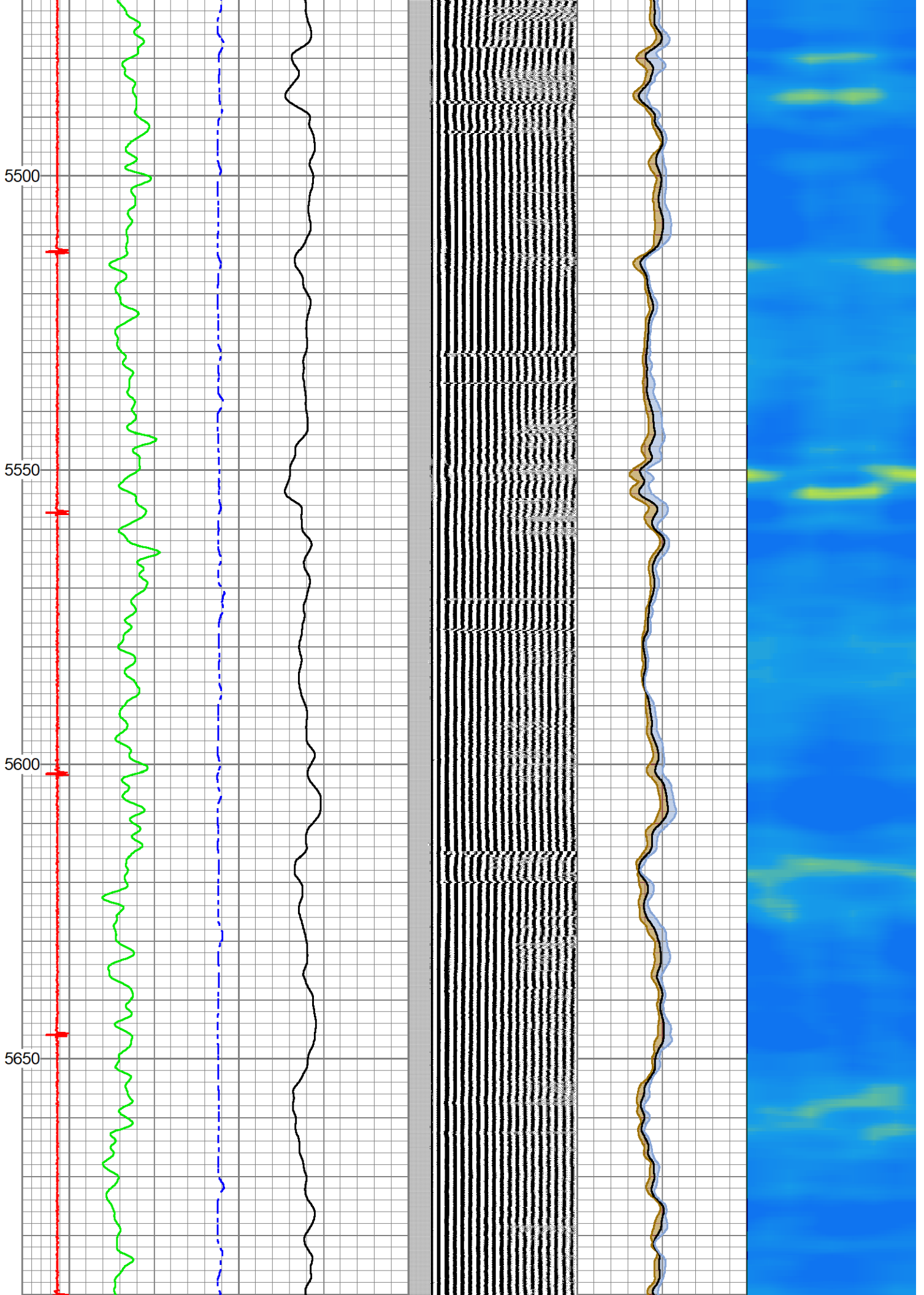

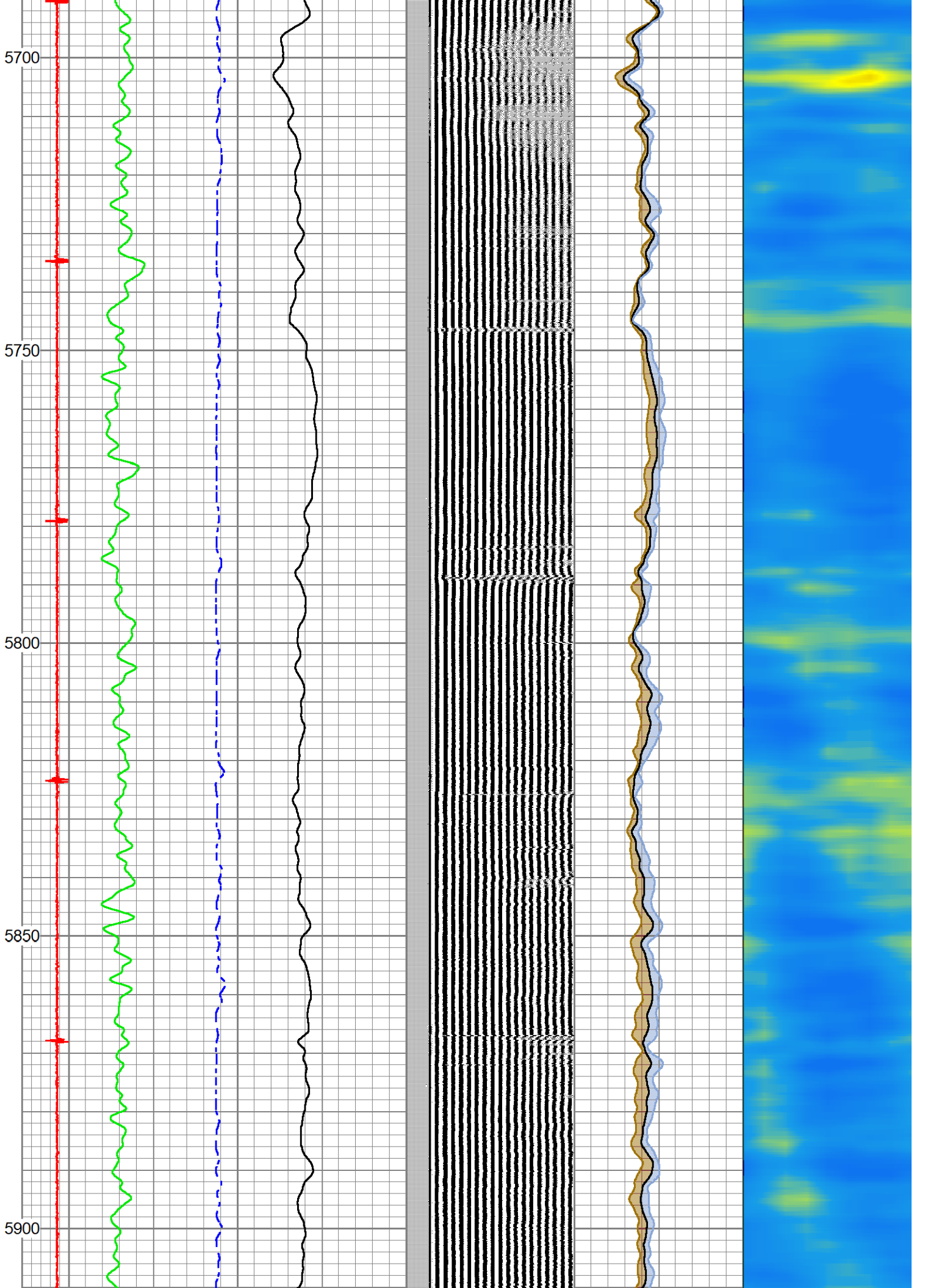

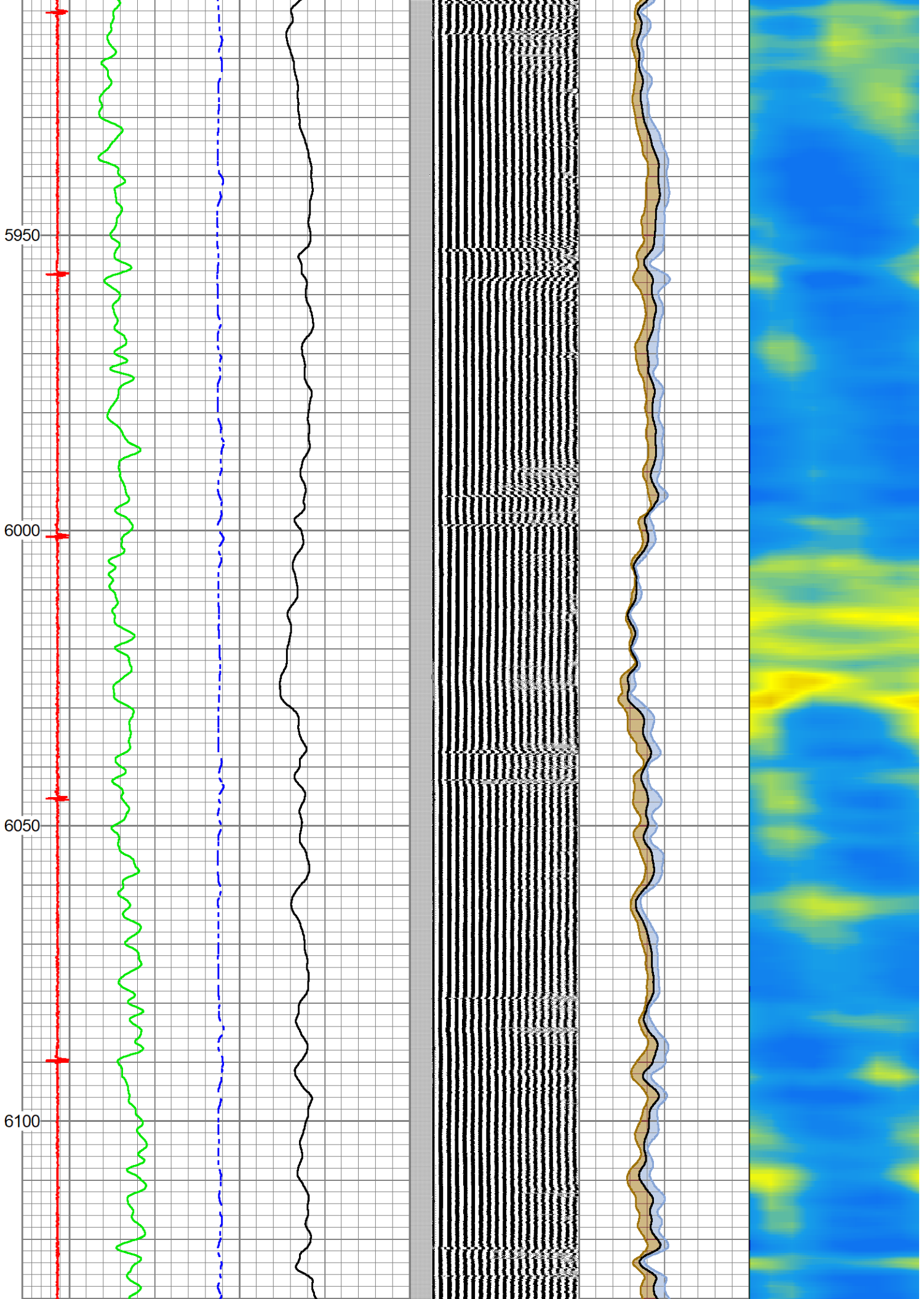

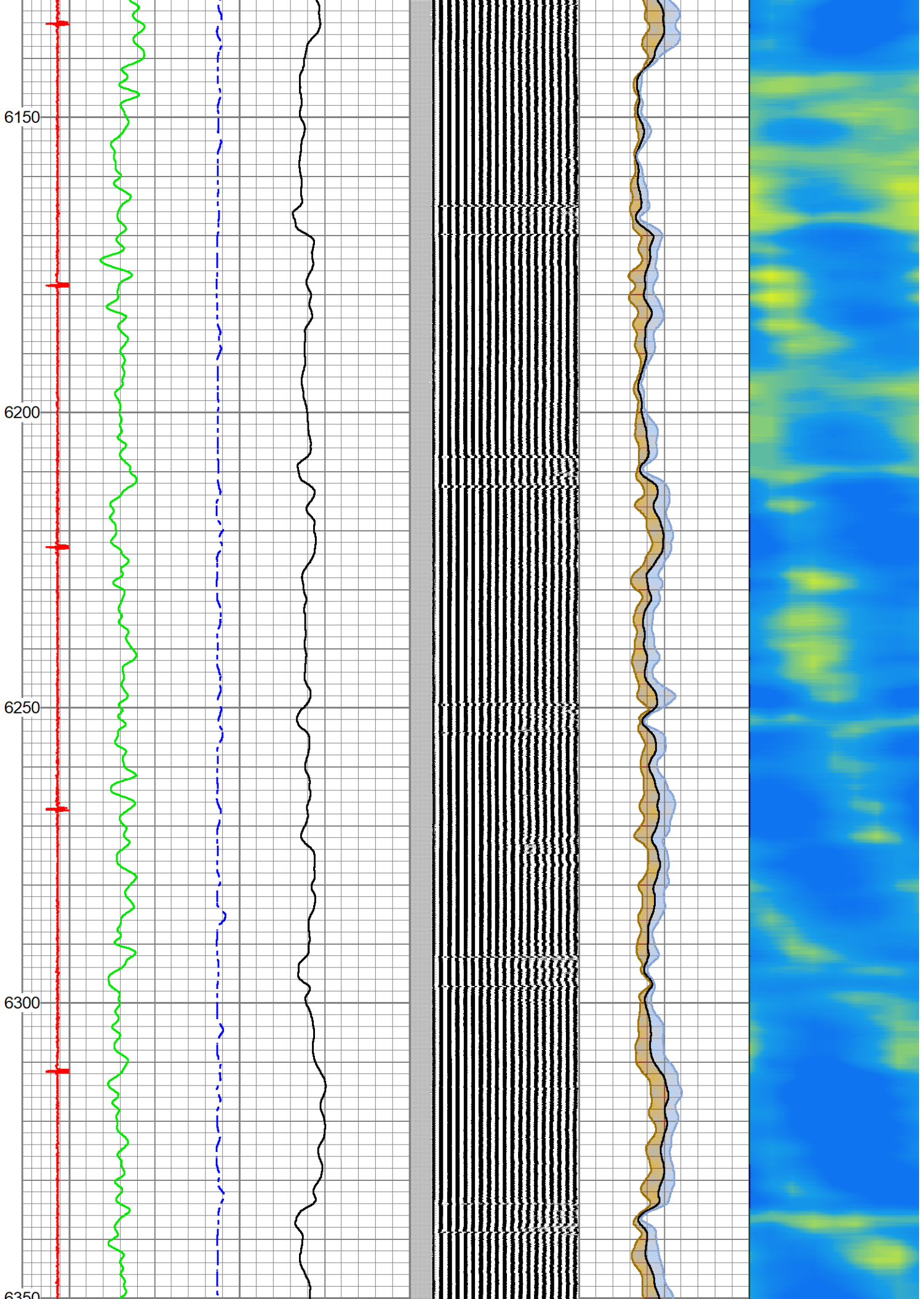

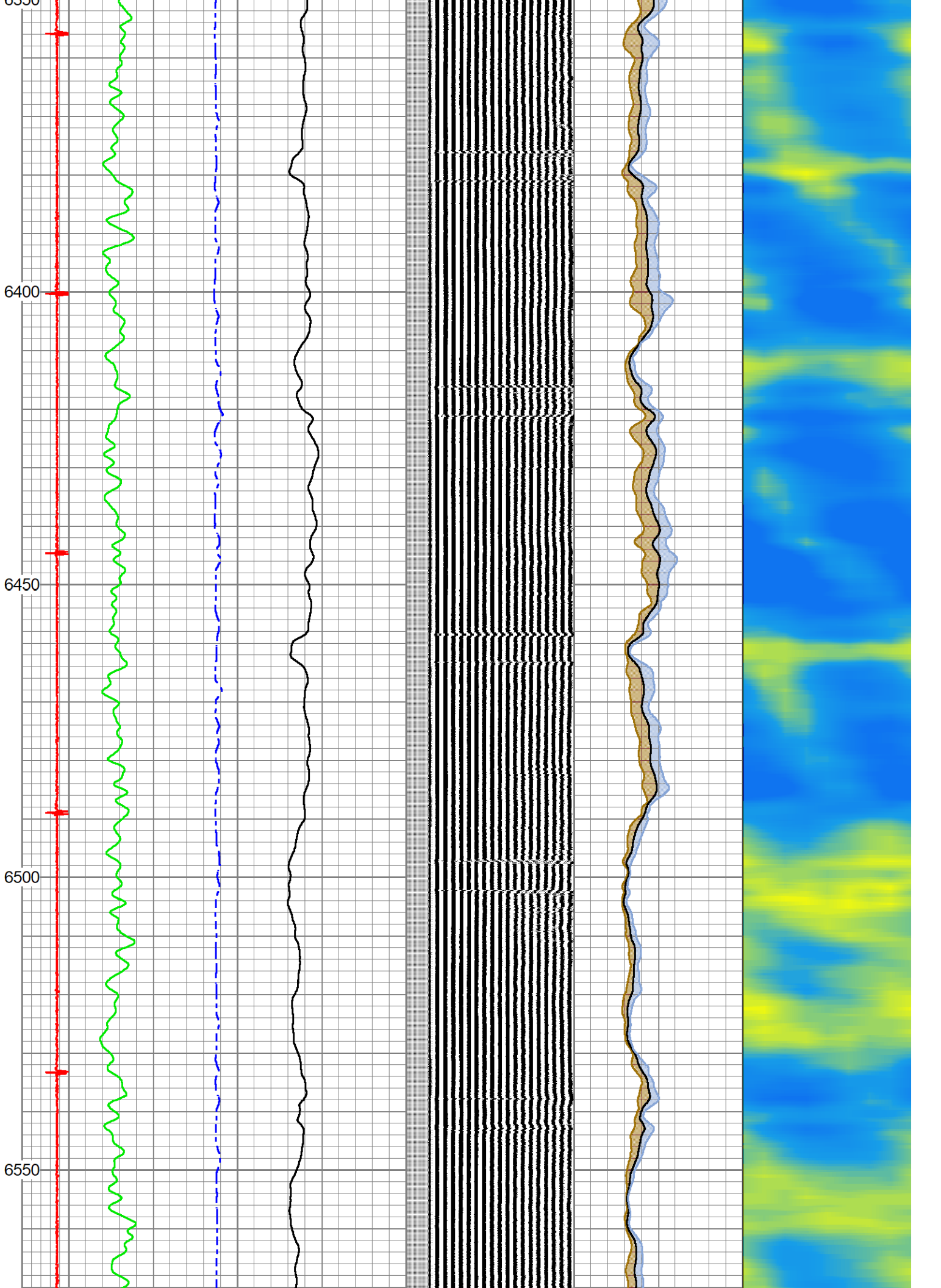

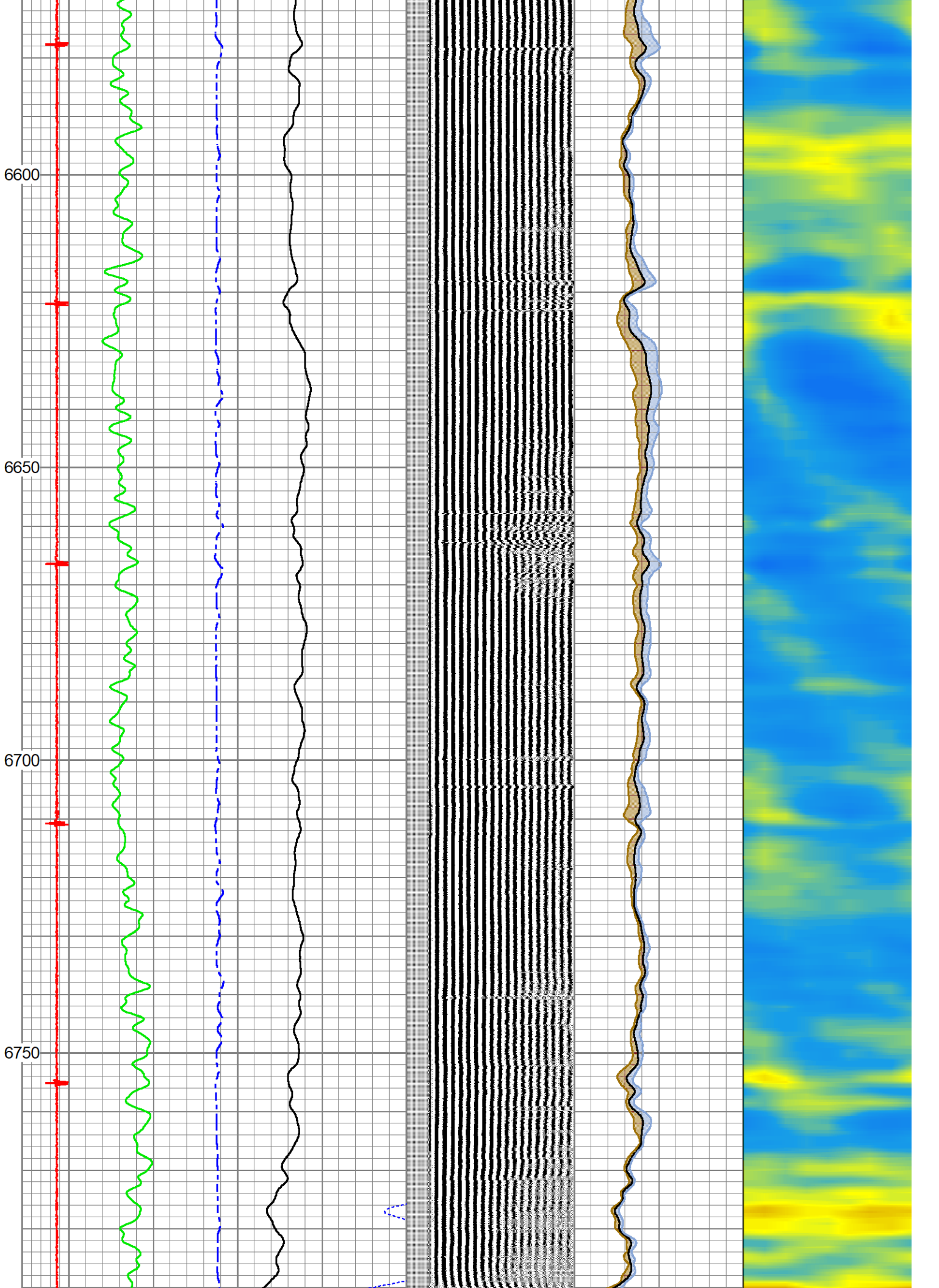

0 GR (GAPI) 150

3' Amplitude x5

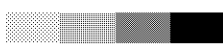

0 AMPMAX 100

0 (mV) 20



Company CHEVRON
Well ANDRE 2
Field PIERCE - 6900
County WELD
State COLORADO

Country U.S.A.