

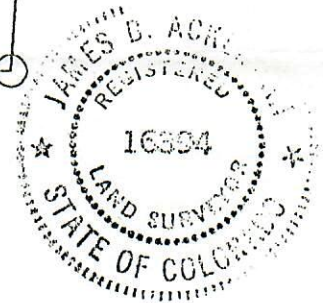

WELL LOCATION PLAT

SECTION 35, T9N, R91W, 6th P.M.,
MOFFAT COUNTY, COLORADO

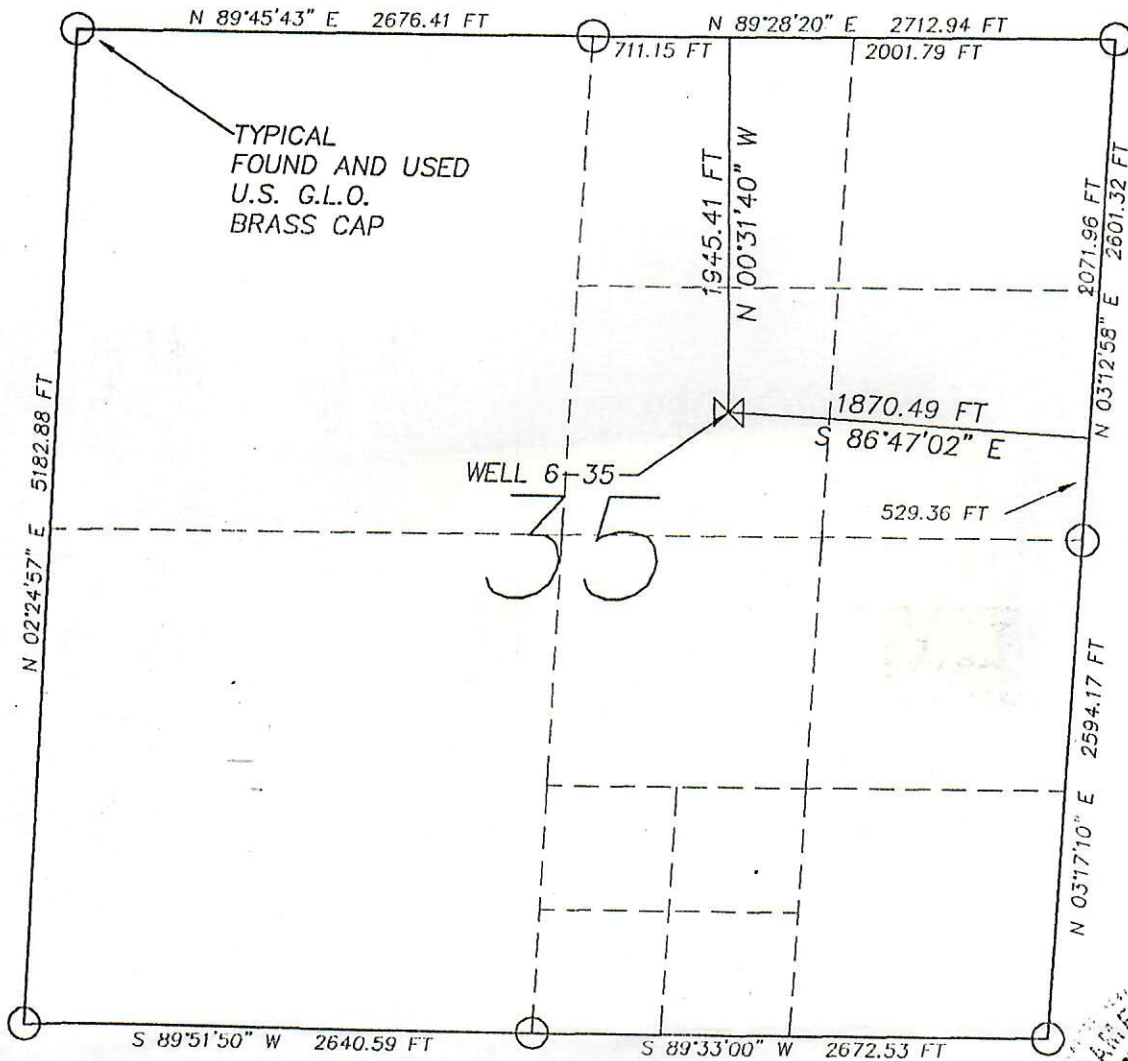

WELL NAME : 6-35

OPERATOR NAME : GRYNBERG PETROLEUM

GROUND ELEVATION OF WELL : 6651.69

BASIS OF ELEVATION : WELL 5-36

SURFACE USE : LIVESTOCK GRAZING

LAND SURVEYOR'S CERTIFICATE

I, James B. Ackerman, being a Registered Land Surveyor in the State of Colorado, do hereby certify that this Well Location Plat, was made by me and under my supervision and that both are accurate to the best of my knowledge.

Dated this 13 day of Aug., AD, 1993

James B. Ackerman
JAMES B. ACKERMAN R. L. S. #16394

1000 500 0 1000

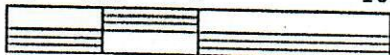

SCALE IN FEET

THERE ARE NO VISIBLE IMPROVEMENTS WITHIN 200 FEET OF THIS WELL UNLESS OTHERWISE SHOWN SHEET 2 OF 2.

PREPARED BY: EMERALD MOUNTAIN SURVEYS, INC. P. O. BOX 774812 STEAMBOAT SPRINGS, COLORADO 80477 303-879-8998	OWNER: GRYNBERG PETROLEUM COMPANY 5000 SO. QUEBEC ST., SUITE 500 DENVER CO.
SCALE: 1" = 1000'	DATE: 8-3-93
PROJECT NO.: 255-5	SHEET NO.: 14 OF 19