

The accompanying plat is an accurate representation showing the location of a proposed well. This location may be located at a point 2300 feet South of the North line, and 1000 feet East of the East line of Section 33, Township 3 South, Range 49 West of the 10th Principal Meridian, Washington Co., Colorado. The surface elevation at this point is 4429 feet above m.s.l. Note: This is not a land survey plat. There are no visible improvements within 200 feet of the location.

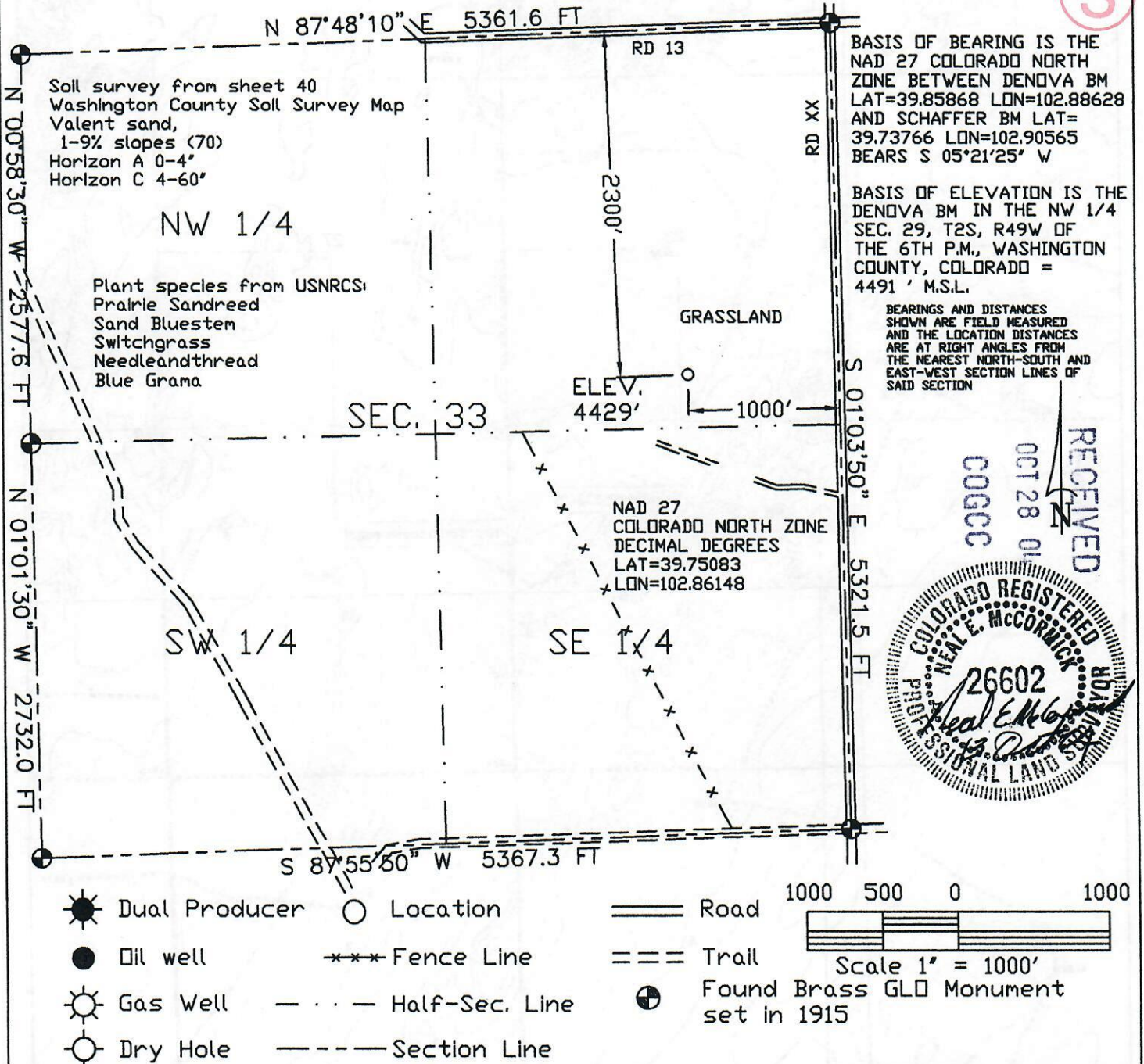

01493852



GREAT PLAINS SURVEYING, INC.

DATE OF FIELD WORK: 13 OCTOBER 2004	DATE OF DRAWING: 13 OCTOBER 2004
YAKUTAT 42-33349	
SE 1/4 NE 1/4 SEC. 33, T3S, R49W	
DELTA PETROLEUM CORP.	
WASHINGTON COUNTY, COLORADO	

P.O. Box 296 Phone 970-854-3602
Holyoke, CO 80734 Fax 970-854-2926