

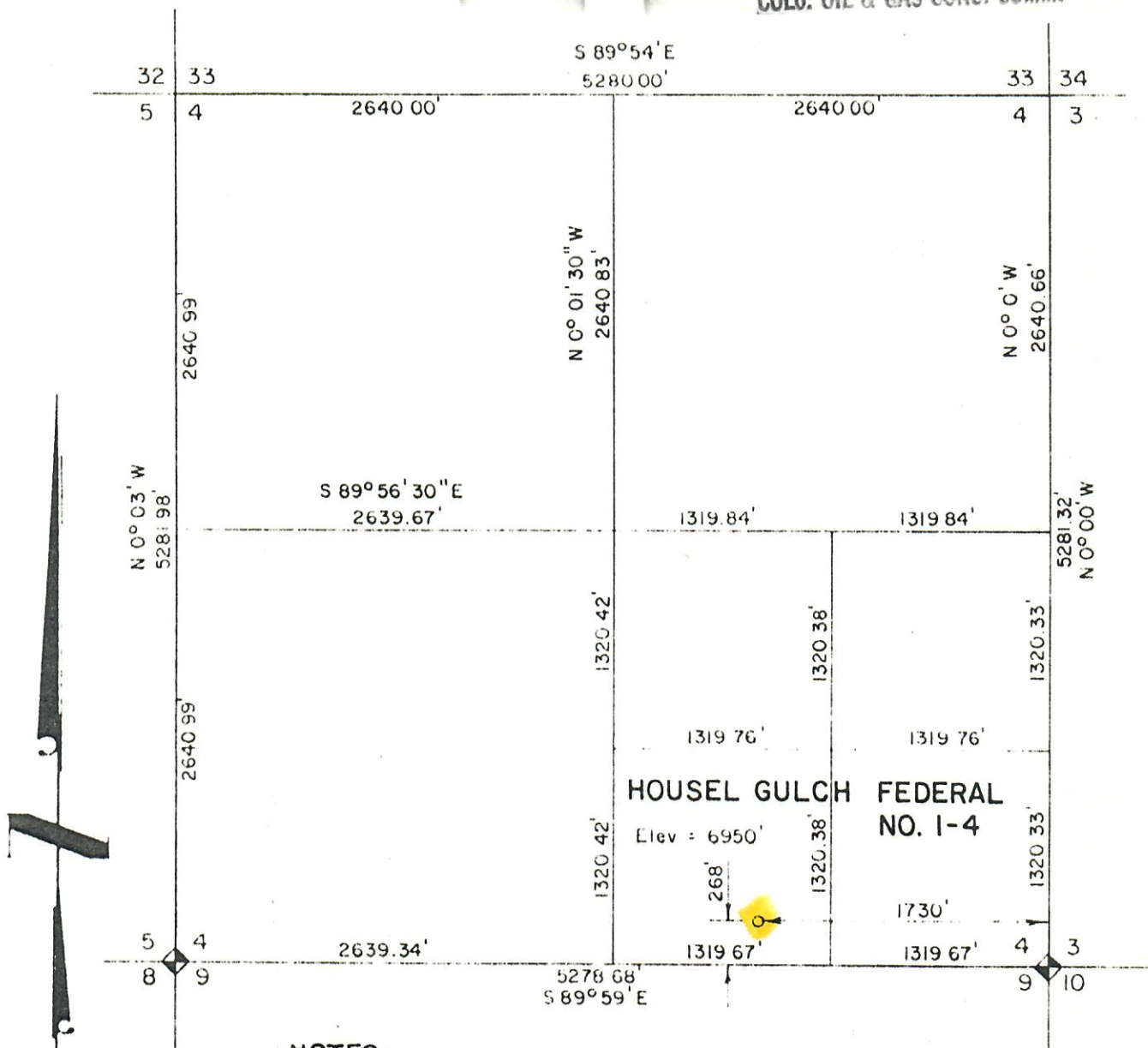

RECEIVED

OCT 27 1980

COLO. OIL & GAS CONS. COM. 1111



NOTES:

- Steel Post at Well Location
- ◆ Existing Corner Found - Rock on ground with "+"
- Dimensions Based on G.L.O. Plat
- Elevation Based on Mean Sea Level

CERTIFICATE OF SURVEY

Date of Survey 7/22/80

This is to certify that the above plat was prepared from field notes of actual surveys made by me or under my supervision and that the same are true and correct to the best of my belief and knowledge.



Leonard L. McCoy
REGISTERED LAND SURVEYOR

	MSM CONSULTANTS INC. ENGINEERING • ARCHITECTURE • SURVEYING • PLANNING 470 West 44th Avenue • Denver, Colorado 80216 • (303) 455-7321		
	DRAWN BY NG	DEVON CORPORATION	FILE NO. 74195
	DESIGNED BY.	HOUSEL GULCH FEDERAL NO. 1-4 SW, SE, Section 4, T9N, R 92W 6th P.M., Moffat County, Colorado	SCALE 1" = 1000'
	CHECKED BY. LFH		DATE 7/31/80
APPROVED BY. LLM	SHEET NO. 1 of 1		