

The accompanying plat is an accurate representation showing the location of a proposed well. This location may be described as a point 1800 feet North of the South line, and 300 feet West of the East line of Section 11, Township 3 South, Range 50 West of the 6th P.M., Washington Co., Colorado. The surface elevation at this point is 4491 feet above m.s.l. Note: This is not a land survey plat. There are no visible improvements within 200 feet of the location, except a center pivot irrigation system.

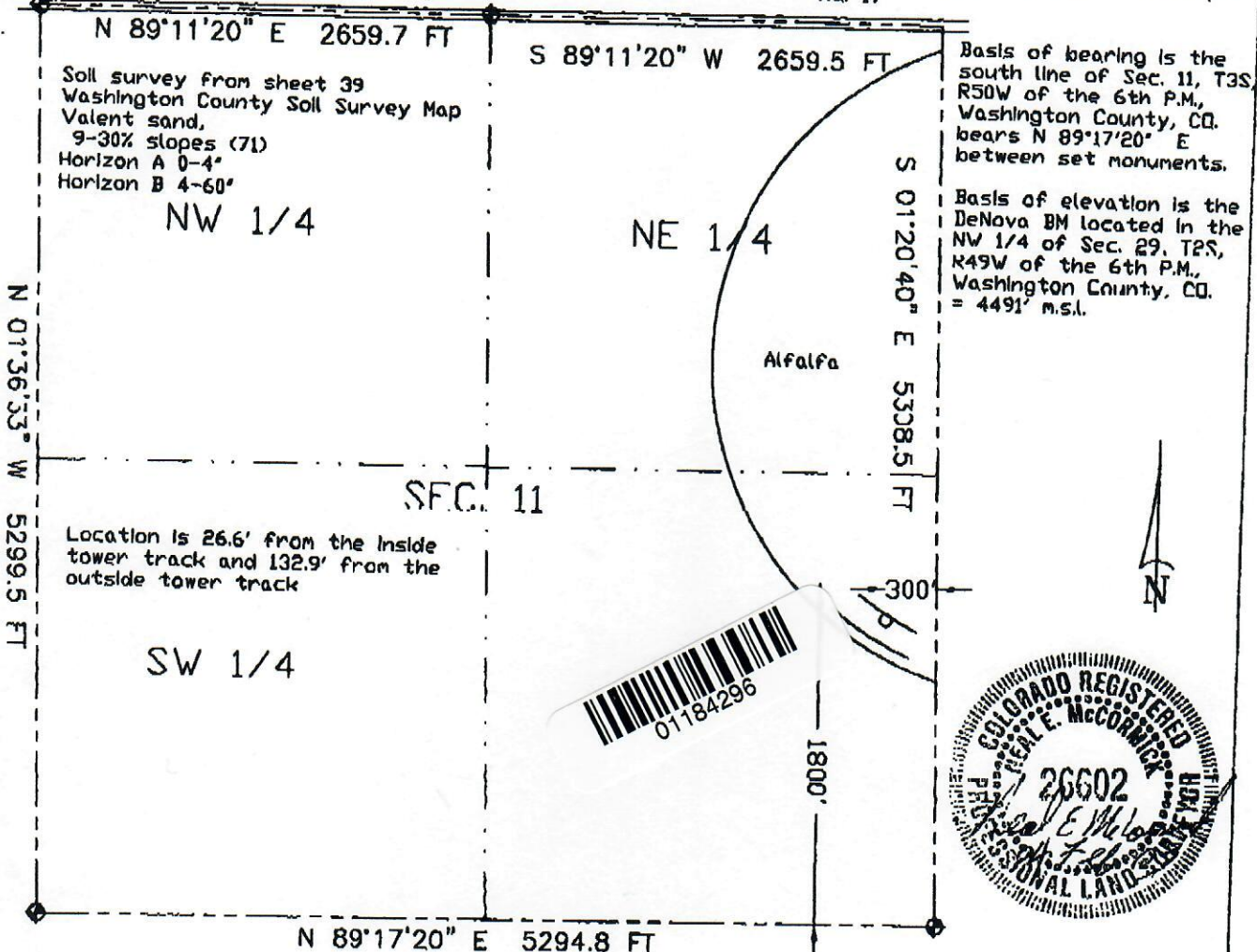

Basis of bearing is the south line of Sec. 11, T3S, R50W of the 6th P.M., Washington County, CO. bears N 89°17'20\"/>

Basis of elevation is the DeNova BM located in the NW 1/4 of Sec. 29, T2S, R49W of the 6th P.M., Washington County, CO. = 4491' m.s.l.



- ☀ Dual Producer      ○ Location      == Road      1000 500 0 1000
- Oil well            ∅ Cancelled Loc.      == Trail      Scale 1" = 1000'
- ☀ Gas Well            \*\*\* Fence Line      - - - Half-Sec. Line      + Reference Stake
- Dry Hole            - - - Section Line      ● Survey Monument

**GREAT PLAINS SURVEYING**

P.O. Box 296  
Holyoke, CO 80734

Phone 970-854-3602  
Fax 970-854-2926

CHRISTIANSON 43-11

NE 1/4 SE 1/4 SEC. 12, T3S, R50W

EDWARD MIKE DAVIS

WASHINGTON COUNTY, COLORADO 04 FEB. 2003