

RECEIVED

JUL 28 1981

COLO. OIL & GAS CONS. COMM.

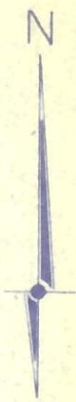
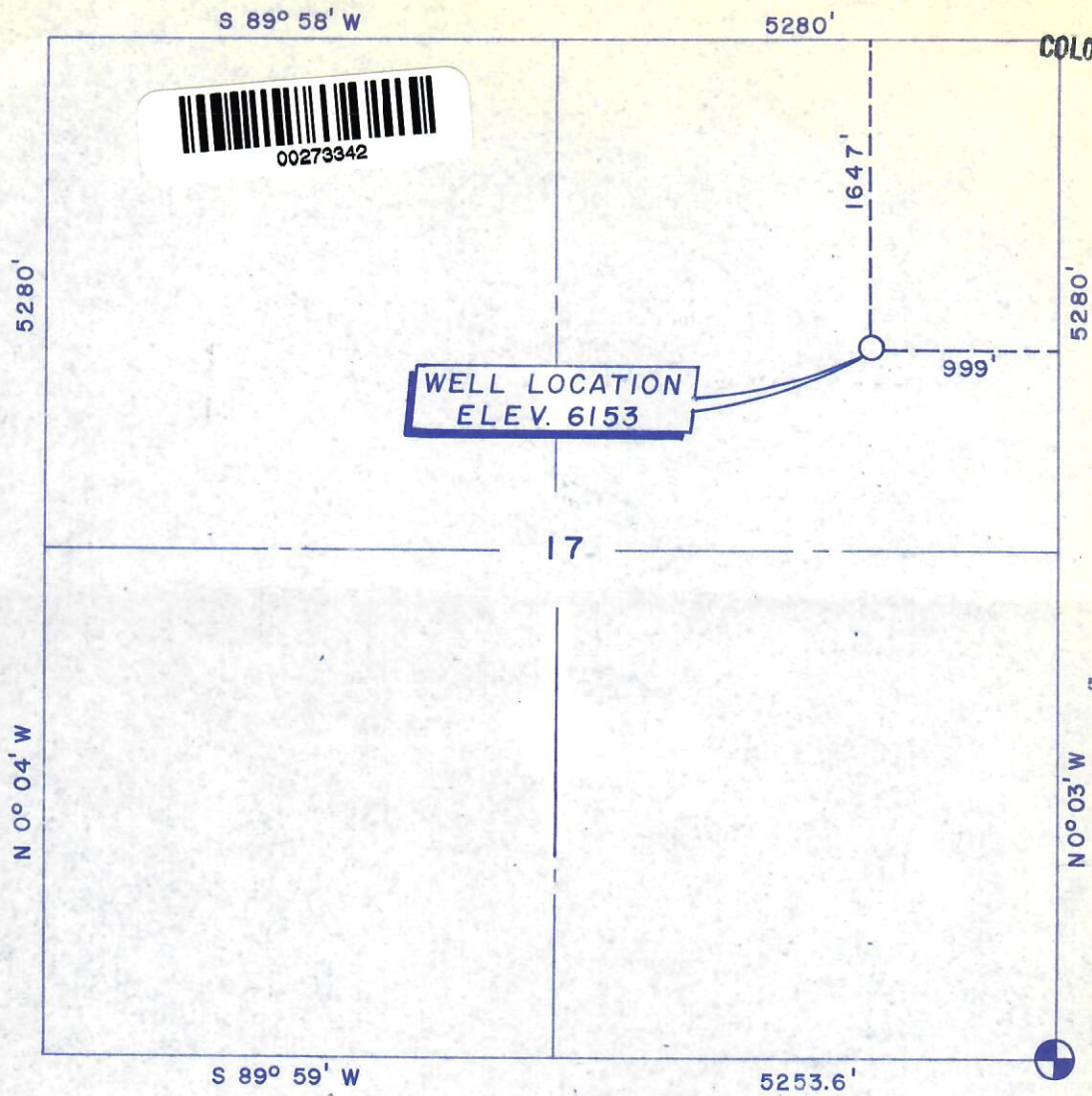

LEGEND

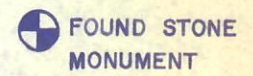

BASIS OF BEARING SOLAR OBSERVATION

WELL LOCATION

1647 FT.S.N.L. - 999 FT.W.E.L.  
SECTION 17, T.9N., R.98W., 6th P.M.  
MOFFAT COUNTY, COLORADO

BEST COPY AVAILABLE



SURVEYOR'S CERTIFICATE

I, James R. Allen, a registered land surveyor in the State of Colorado, do hereby certify that this survey was made under my direct supervision and that this plat represents said survey

*James R. Allen*  
JAMES R. ALLEN L.S. 9175  
REVISED: 7-17-81, 7-24-81

NOTICE

According to Colorado law you must commence any legal action based upon any defect in this survey within six years after you first discover such defect. In no event, may any action based upon any defect in this survey be commenced more than ten years from the date of the certification.

	ARMSTRONG ENGINEERS and ASSOCIATES, INC. ENGINEERING • SURVEYING • SOILS AND CONCRETE TESTING 861 ROOD AVENUE - GRAND JUNCTION, COLORADO 81501 - (303) 245-3861	
	SCALE 1"=1000'	BLUE SKY OIL & GAS INC.
	DATE 7/2/81	BLUE SKY LOVE OIL ET AL
	DRAWN BY TM	#1 U.S.A. VERMILION UNIT
CHECKED BY JRA	FIGURE 1	JOB NUMBER 813465
DATE OF SURVEY 6/30/81		

e

13