

**BURTON / HAWK
DRILLING
COMPANY**

RIG NO. 1

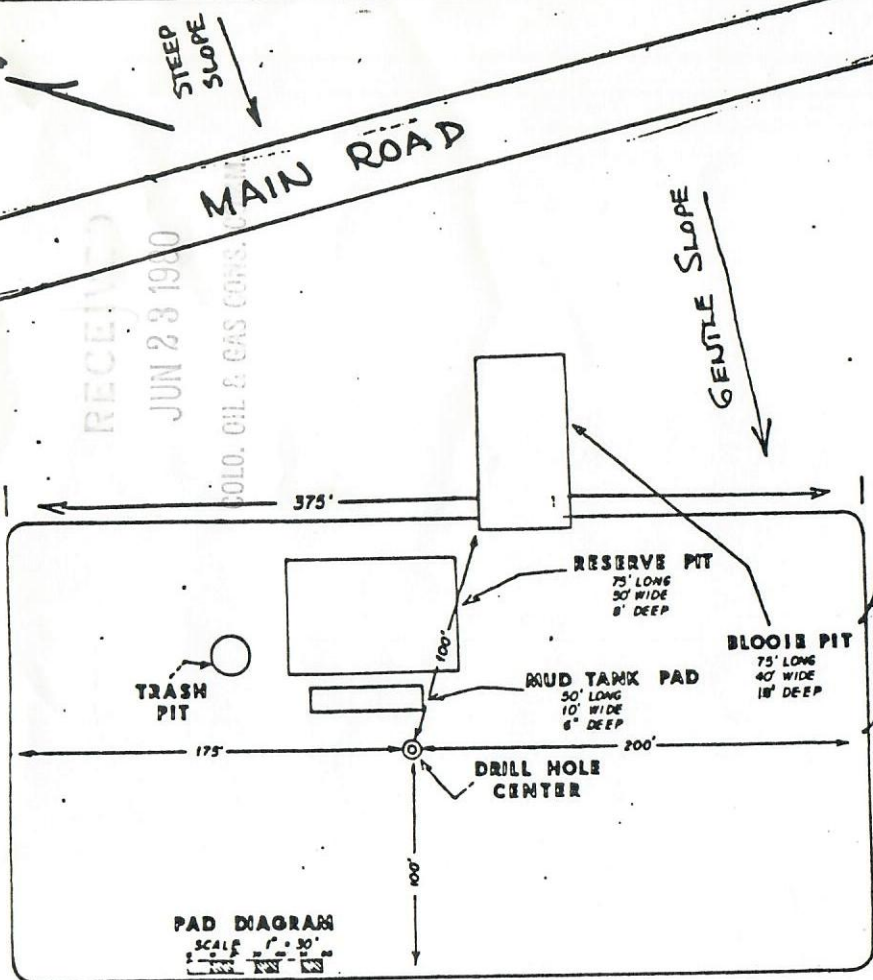

ACCESS ROAD

BOILERHOUSE
35' x 8' x 8'

PORTA
TOILET

RESERVE PIT
50' x 75' x 8'

MUD
TRAILER

MUD
HOUSE
(ABOVE)

MUD
TANK
35' x 10' x 5'

MUD TANK
40' x 10' x 5'

DESILTER
5' x 6'
SHALE SHAKER (ABOVE)

FUEL
TANK

PUMP NO. 2
10' x 28'

PUMP NO. 1
10' x 28'

SUB-STRUCTURE
40' x 18' x 9'
DOG HOUSE (TOP)
WATER TANK (BOTTOM)
40' x 8' x 9'

PIPE TUB
8' x 36'
CAT WALK
PIPE TUB
8' x 36'

COMPRESSOR
10' x 40'

COMPRESSOR
10' x 40'

LIGHT PLANT &
COMPRESSOR
8' x 25'

ACCUMULATOR
3' x 6'

JUNK
BASKET
7'-6" x 22'

PIPE RACK
10' x 28'

PIPE RACK
10' x 28'

SCALE: 1" = 10'

RIGGED FOR MUD AND/OR
AIR DRILLING



RECEIVED
JUN 28 1980
COLO. OIL & GAS CONSR.

STEEP
SLOPE

GENTLE
SLOPE

MAIN ROAD

MOUNTAIN WEST SURVEYS, INC.

P. O. Box 65
KREMMLING, COLORADO 80459
(303) 724-3338

JOB - BURTON-HAWKS INC. WELL SITE 35-1
SHEET NO. 1 OF 1
CALCULATED BY SCA DATE 5/1/80
CHECKED BY PJO DATE 5/1/80
SCALE 1" = 1000'

BURTON-HAWKS INC. WELL SITE 35-1: Well location in the SW $\frac{1}{4}$ NE $\frac{1}{4}$,
Section 35, Township 9 North, Range 81 West, 6th P.M.,
Jackson County, Colorado.

RECEIVED

JUN 23 1980

COLO. OIL & GAS CONS. COMM.



S 89°59' W 5266.80' (platted 1879 USBLM)

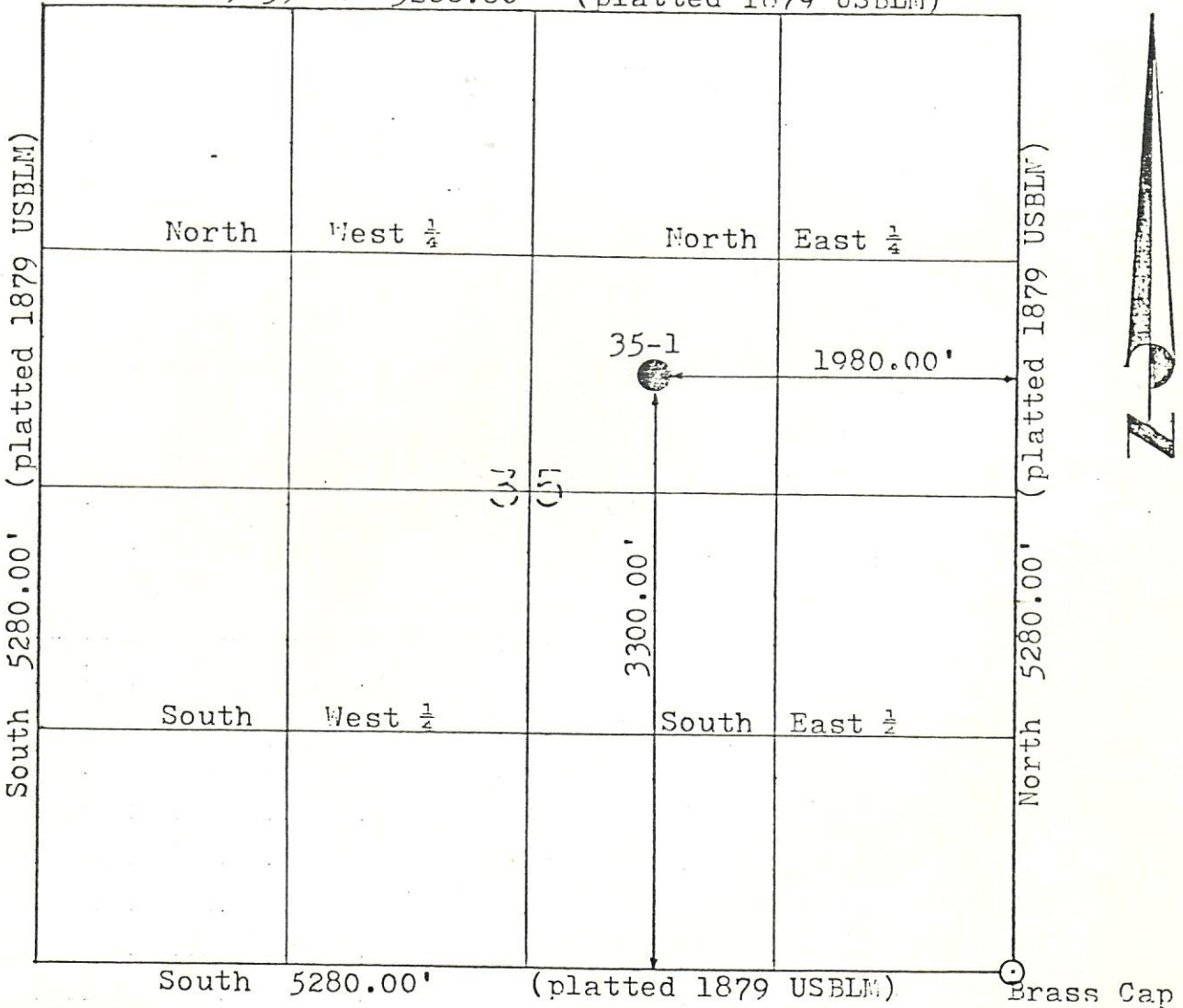

Well Elevation= 8175.75'

I, Paul J. Ohri, Hereby certify that the survey shown and described on this plat was done by me and under my supervision, and that this plat shows the actual results of that survey to the best of my knowledge.



Paul J. Ohri
Paul J. Ohri Colo. R.L.S. No. 12428



00260863

RECEIPT AND RELEASE

RECEIVED

JUN 23 1980 JUN 12 1980

SURFACE DAMAGES

COLO. OIL & GAS CORP. BURTON/HAWKS

IN CONSIDERATION of the sum of One hundred and no/100 dollars,
this day in hand paid to Dick & Phylis Humbert,
by Burton/Hawks, Inc.,

the receipt and sufficiency of which is hereby acknowledged, does hereby grant
a right-of-way to and release the said Burton/Hawks, Inc.,

its officers, contractors, agents and servants, from all claims from surface
damages. The said surface damages include, but are not limited to, the dirt
work necessary at the drill site for the drilling of said well and roads to
and from said drill site. Well location to be:

T9N, R91W, Section 35, SWNE

This release in no way discharges the said Burton/Hawks, Inc.,
of its responsibility to back-fill pits and restore the surface to the
satisfaction of the United States Geological Survey and/or applicable State
agencies, as required by law.

Above grant to include the use of such water as necessary to drill and
complete said well.

Dated this 4 day of June, 1980.

Burton/Hawks, Inc.

Dick Humbert Pres

Phyllis Humbert, Secy.

MOUNTAIN WEST SURVEYS, INC.

P. O. Box 65
KREMMLING, COLORADO 80459
(303) 724-3338

JOB BURTON - HAWKS INC. (WELL SITE 35-1)

SHEET NO _____ OF _____

CALCULATED BY SCA DATE MAY 1, 1980

CHECKED BY PJO DATE MAY 1, 1980

SCALE 1" = 100'

RECEIVED

JUN 23 1980

(FOR BURTON-HAWKS INC. USE ONLY) O. O. L. & GAS CONS. COMM.

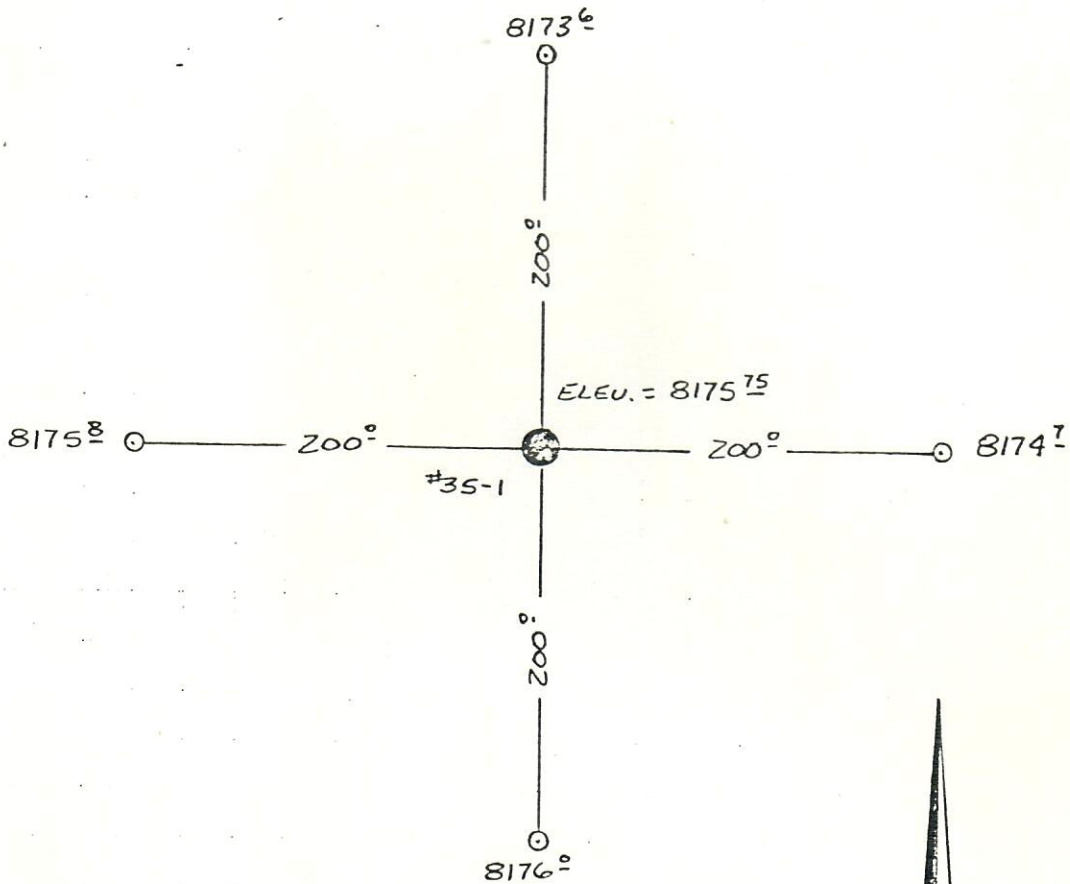

- = #5 REBAR WITH ALUMINUM TAG
- = STAKE AND LATH



SCALE 1" = 100'

Burton Hawks Drilling Co.

RECEIVED

JUN 23 1980

COLO. OIL & GAS CONS. COMM.



00260865

BOP STACK

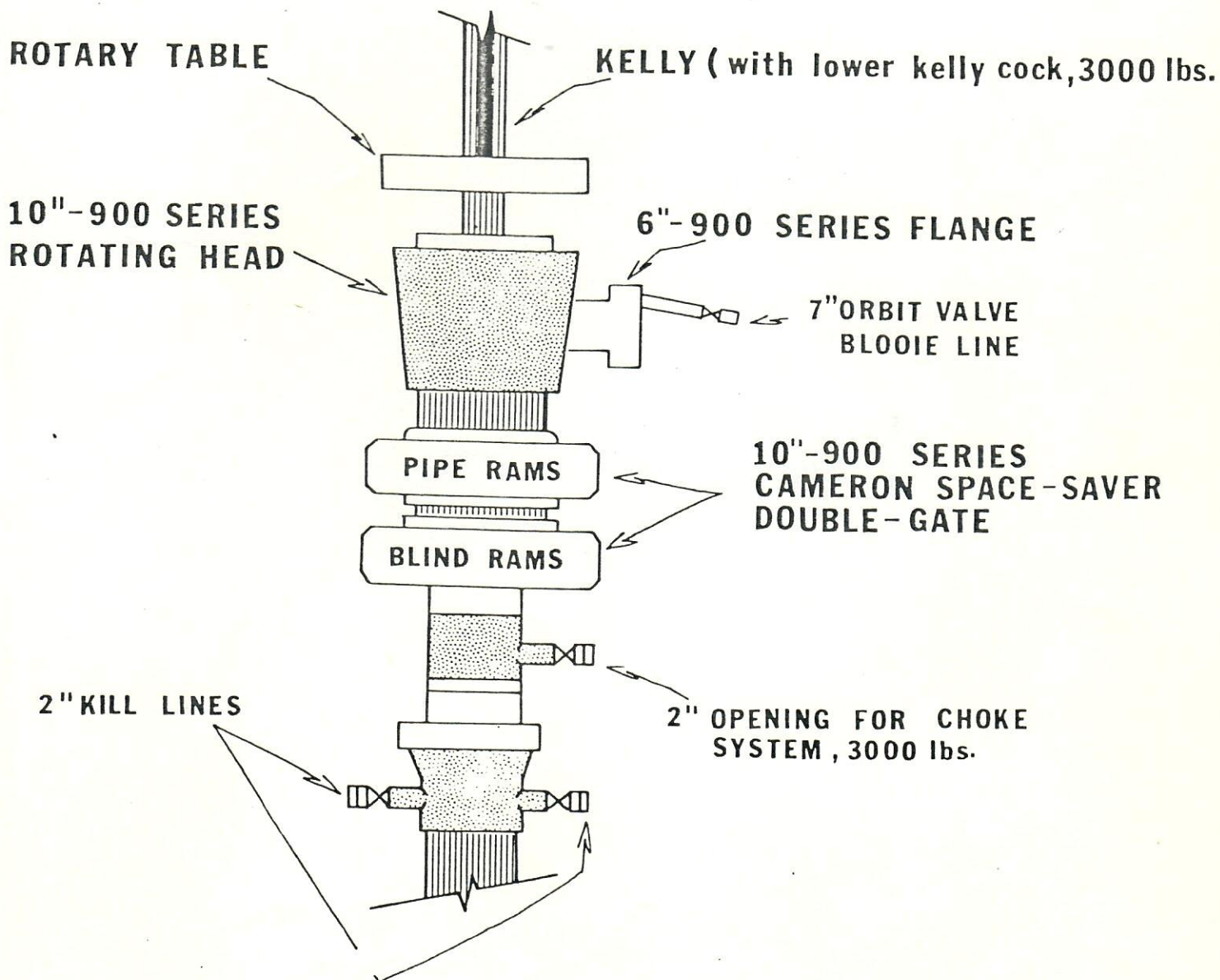

Rig no. 1

NOT TO SCALE

PROPOSED PRODUCTION FACILITIES



00260886

BURTON/HAWKS, INC.
HUMBERT # 35-1

RECEIVED

JUN 23 1980

COLO. OIL & GAS CONS. COMM.

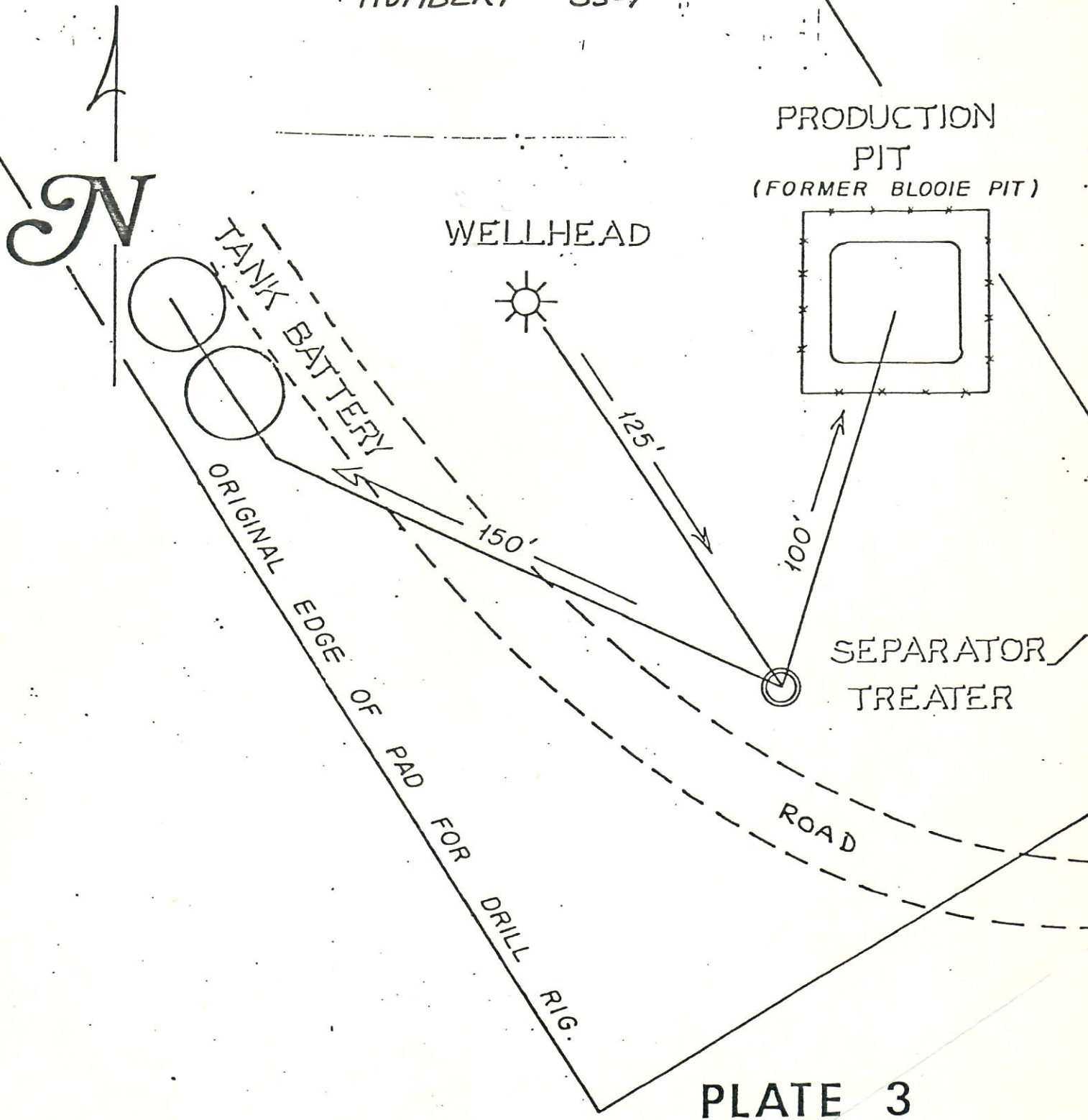

PLATE 3