

RECEIVED

No. 1 Richard Location

APR - 6 1972

DESCRIPTION

GOLD, OIL & GAS COMMS. COMM.

A point, being the center of the SE $\frac{1}{4}$  NE $\frac{1}{4}$ , Sec. 17, T. 9 N., R. 81 W., 6th P. M., Jackson County, Colorado, more particularly described, considering the east line of said Sec. 17 as bearing North 00° 00' 00" East and all other bearings relative thereto as:

Being at a point, whence the N.E. Corner of said SE $\frac{1}{4}$  NE $\frac{1}{4}$ , bears N. 45° 13' 33" E., 940.19 ft.

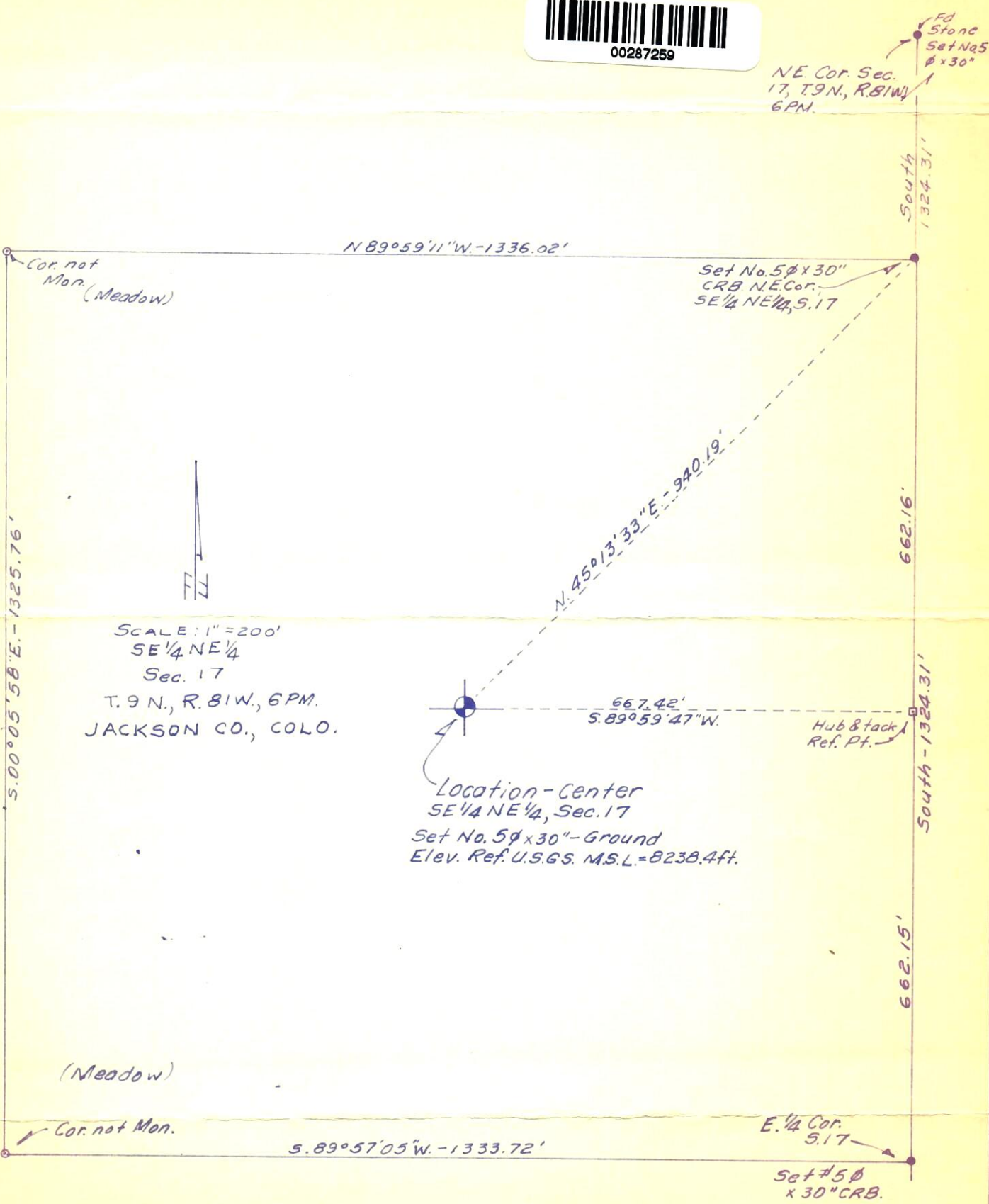

SCALE: 1" = 200'  
 SE $\frac{1}{4}$  NE $\frac{1}{4}$   
 Sec. 17  
 T. 9 N., R. 81 W., 6 P.M.  
 JACKSON CO., COLO.

Location - Center  
 SE $\frac{1}{4}$  NE $\frac{1}{4}$ , Sec. 17  
 Set No. 5 $\frac{1}{2}$  x 30" - Ground  
 Elev. Ref. U.S.G.S. M.S.L. = 8238.4ft.

72-233



AFFIDAVIT

M. E. Robinett states that he is the surveyor of the lands and/or works described and shown on this plat; that the survey of the same and the map thereof was made under his supervision and instructions; that he has read the statements hereon and the same are true of his own knowledge.

Date: Mar. 21, 1972 M. E. Robinett  
 M. E. Robinett, Colo. R. L. S. 4531