



Holloway & Holloway, Inc.
P.O. Box 3331
Greeley, CO 80633
(303) 867-3718
(303) 362-8852



00261363

N



NW cor. T-fence
West

R47W

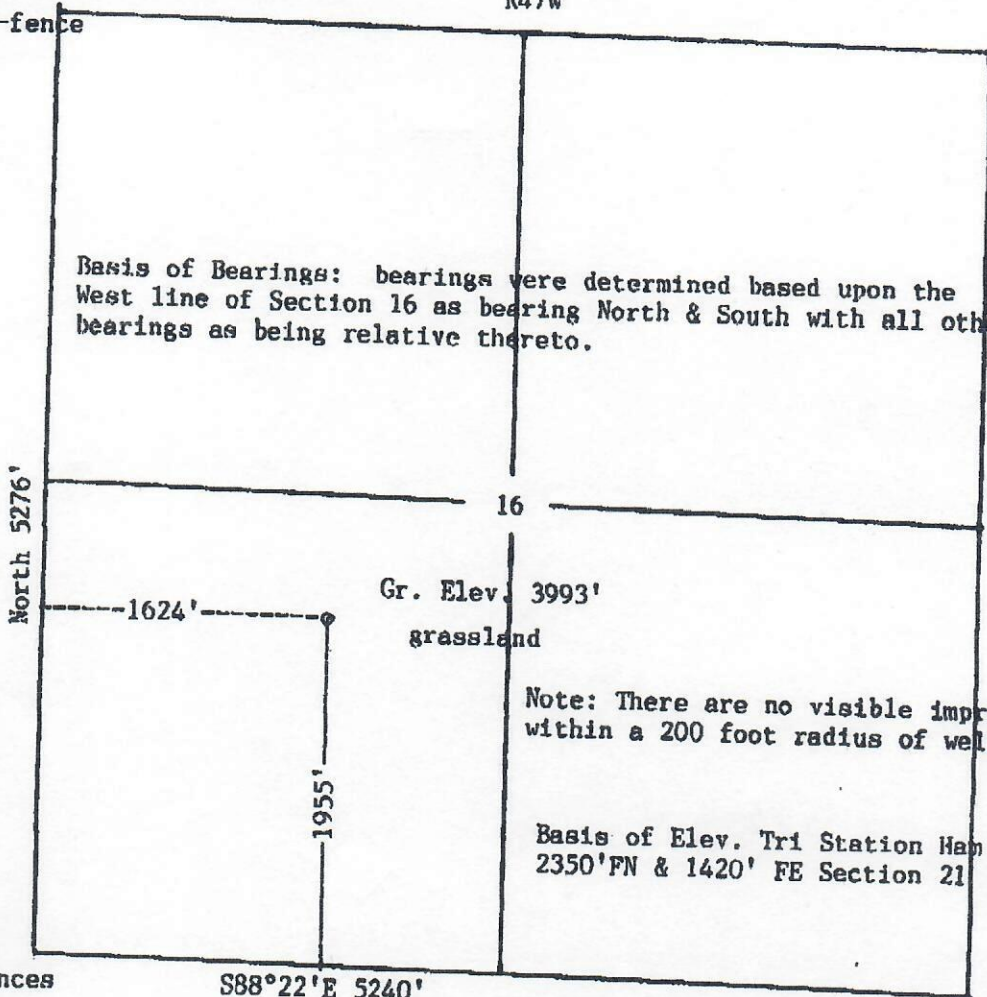

Basis of Bearings: bearings were determined based upon the West line of Section 16 as bearing North & South with all other bearings as being relative thereto.

Note: There are no visible improvements within a 200 foot radius of wellsite.

Basis of Elev. Tri Station Han 2350' FN & 1420' FE Section 21 4093'

Scale --- 1" = 1000'

In accordance with a request from Entente Colorado LLC the Undersigned has determined the location of the State 15-11-1 well to be 1955'FSL & 1624'FWL at right angles as co-ordinates Section 16 Township 10N Range 47W of the 6th principal Meridian Sedgwick County, Colorado.

I hereby certify, that this oil and/or gas well location certificate was prepared for Entente Colorado LLC that it is not a land survey plat or improvement survey plat, and that it is not to be relied upon for the establishment of fence, building or other future improvement lines.

Date 10-6-95

Brian S. Holloway
Holloway & Holloway, Inc.
States of
Colorado, Nebraska, Wyoming



END

40 36 30

35'

