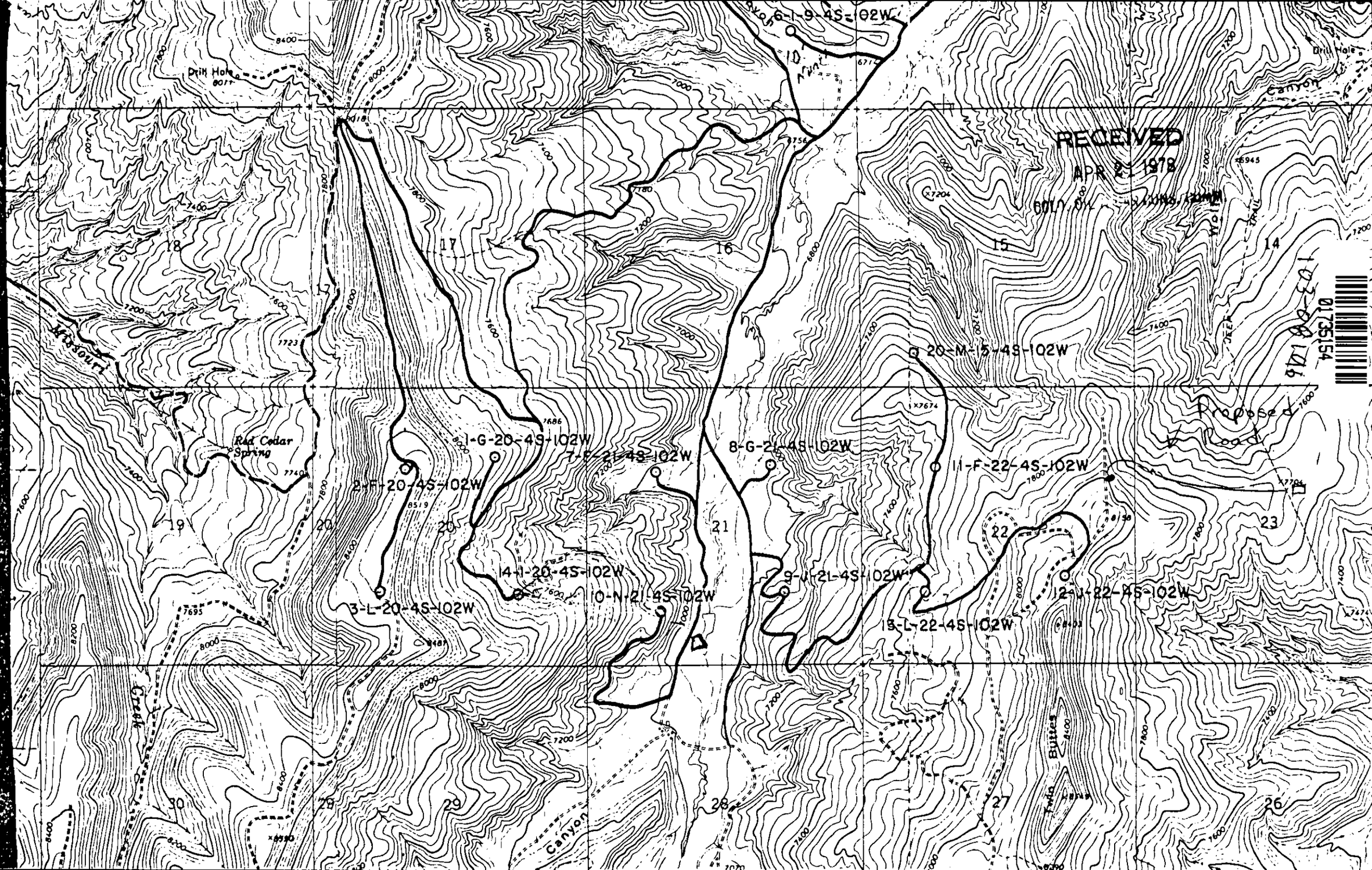
6-I-9-4S-102W
Drill Hole
8077
Drill Hole
Canyon
RECEIVED
APR 21 1978
GOLD OIL
Wolf
Trail
Deep
Canyon
Missouri
Red Cedar Spring
1-G-20-4S-102W
7-E-21-4S-102W
8-G-21-4S-102W
2-F-20-4S-102W
20-M-15-4S-102W
11-F-22-4S-102W
Proposed Road
14-I-20-4S-102W
10-N-21-4S-102W
9-J-21-4S-102W
3-L-20-4S-102W
12-J-22-4S-102W
13-L-22-4S-102W
Creek
Canyon
Twin Buttes
17
16
15
14
18
19
20
21
22
23
30
29
28
27
26

01353154