

PLUGGED AND ABANDONED WELL EXHIBIT
ROCCHIO 34-18 (API#05-087-07563)

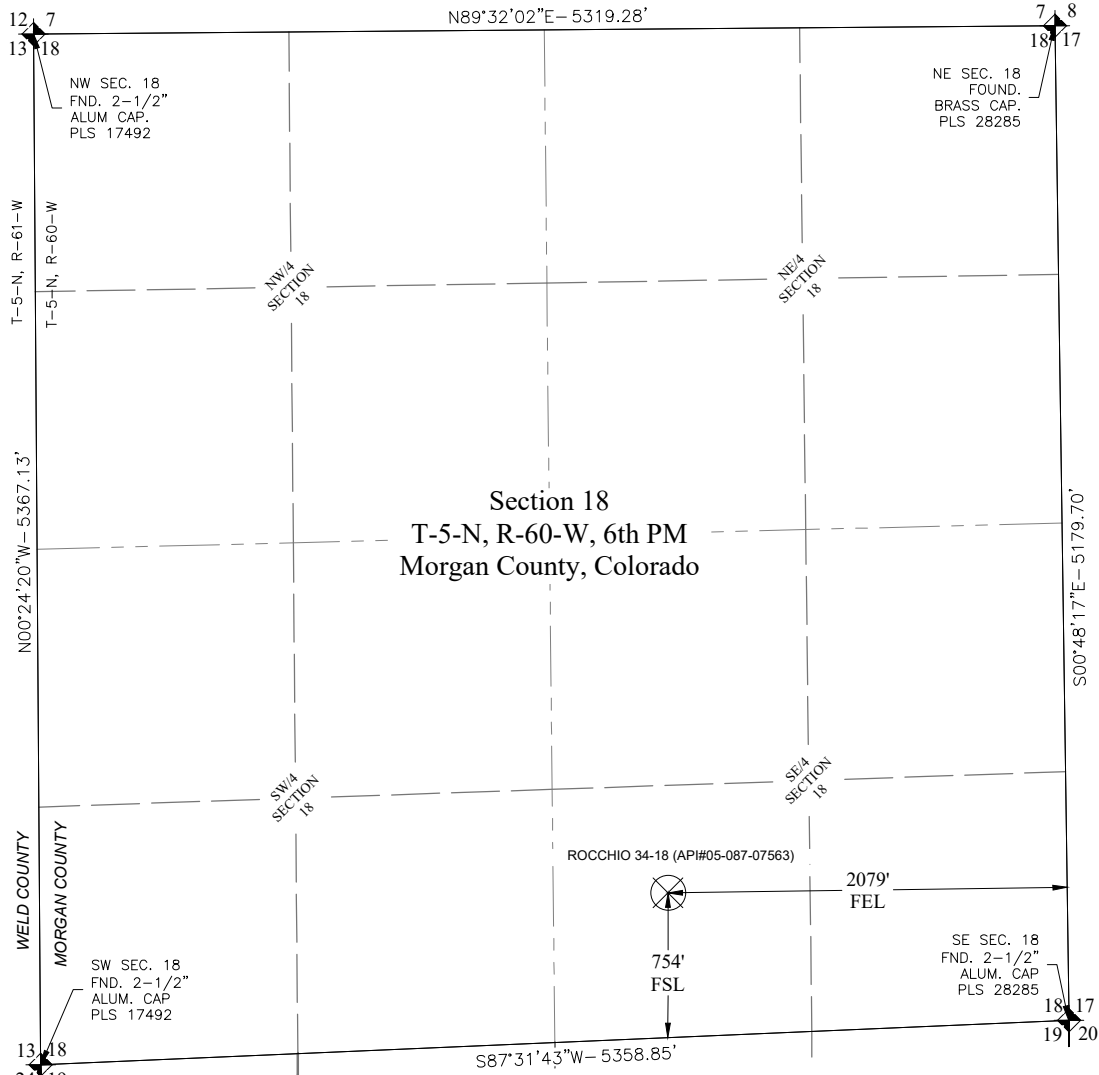

PDOP: 1.3
 INSTRUMENT OPERATOR: NATHAN NASIF
 LANDMAN: CORY NEIGHBORS
 SURFACE USE: RANGELAND

ROCCHIO 34-18 (API#05-087-07563)				
SHL (GROUND EL. 4541')				
SHL FOOTAGE	SEC 1/4-1/4	LAT°	LONG°	
754' FSL	2079' FEL	18 SW-SE	40.39645727	-104.13514638

DESCRIPTION: FOUND CAPPED WELL IN BELL HOLE

NOTES:

- COORDINATES, BEARINGS, AND DISTANCES SHOWN ARE LAMBERT GRID AND CONFORM TO THE COLORADO STATE PLANE COORDINATE SYSTEM, "NORTH ZONE", NORTH AMERICAN DATUM 1983, U.S. SURVEY FOOT
- DISTANCES TO SECTION LINES ARE MEASURED AT 90 DEGREES FROM SAID SECTION LINES.
- GROUND ELEVATIONS ARE BASED ON AN OBSERVED GPS ELEVATION (NAVD 1988 DATUM)
- THIS EXHIBIT WAS PREPARED WITHOUT THE BENEFIT OF A TITLE COMMITMENT. ONLY ABOVE GROUND SURFACE FEATURES WERE LOCATED AS A PART OF THIS SURVEY.
- THIS MAP DOES NOT REPRESENT A BOUNDARY SURVEY.

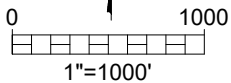

LEGEND

- ALIQUOT MONUMENT AS DESCRIBED
- CALCULATED POSITION
- ABANDONED WELL

I, STANLEY W. DRANNON, a Licensed Land Surveyor in the State of Colorado, do hereby certify that this Exhibit is a true and correct representation of a survey made on the ground under my direct supervision and all facts are as shown herein.

Stanley W. Drannon
 Stanley Drannon
 Registered Professional Land Surveyor
 Colorado Registration No. 38543



Avery Land Services LLC
 1321 W. Main St. #522 Sterling, CO 80751



SECTION 18 T-5-N, R-60-W, 6th PM
 MORGAN COUNTY, COLORADO

Survey Date: 01/08/2026	Drawn By: GAB	Chk'd By: SWD
Date: January 9, 2026	SCALE: 1"=1000'	SHEET 1 OF 2

REFERENCE AREA PICTURES
 ROCCHIO 34-18 (API#05-087-07563)
 BISON IV OPERATING, LLC

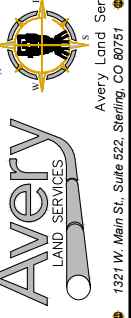

Avery Land Services
 1321 W. Main St., Suite 522, Sterling, CO 80751

REFERENCE AREA PICTURES

ROCCHIO 34-18 (API#05-087-07563)
 LOCATION DESCRIPTION:
 SW 1/4 OF SE 1/4 OF
 SECTION 18 T-5-N, R-60-W, 6th P.M.
 MORGAN COUNTY, COLORADO

Revision	Date	Description

Field Date: 01/08/26

Drawing Date: 1/9/26

Drawn By: GAB

Sheet Number: