

# Final Reclamation Inspection

September 22nd, 2025

Operator: Kerr McGee Oil & Gas Onshore - 47120

Location ID: 319201

Inspection Document #: 714003324

Weld County, CO

Corey Mcdonough  
Reclamation Specialist, ECMC



**COLORADO**

**Energy & Carbon Management  
Commission**

Department of Natural Resources

Inspection Photos

Location Name: Brachtenbach 2

Location ID: 319201



**Photo 1.** NAIP aerial imagery (2009) illustrating the well location (red circle) and associated tank battery location (blue polygon). Note: no obvious access road in historic imagery.



Inspection Photos

Location Name: Brachtenbach 2

Location ID: 319201

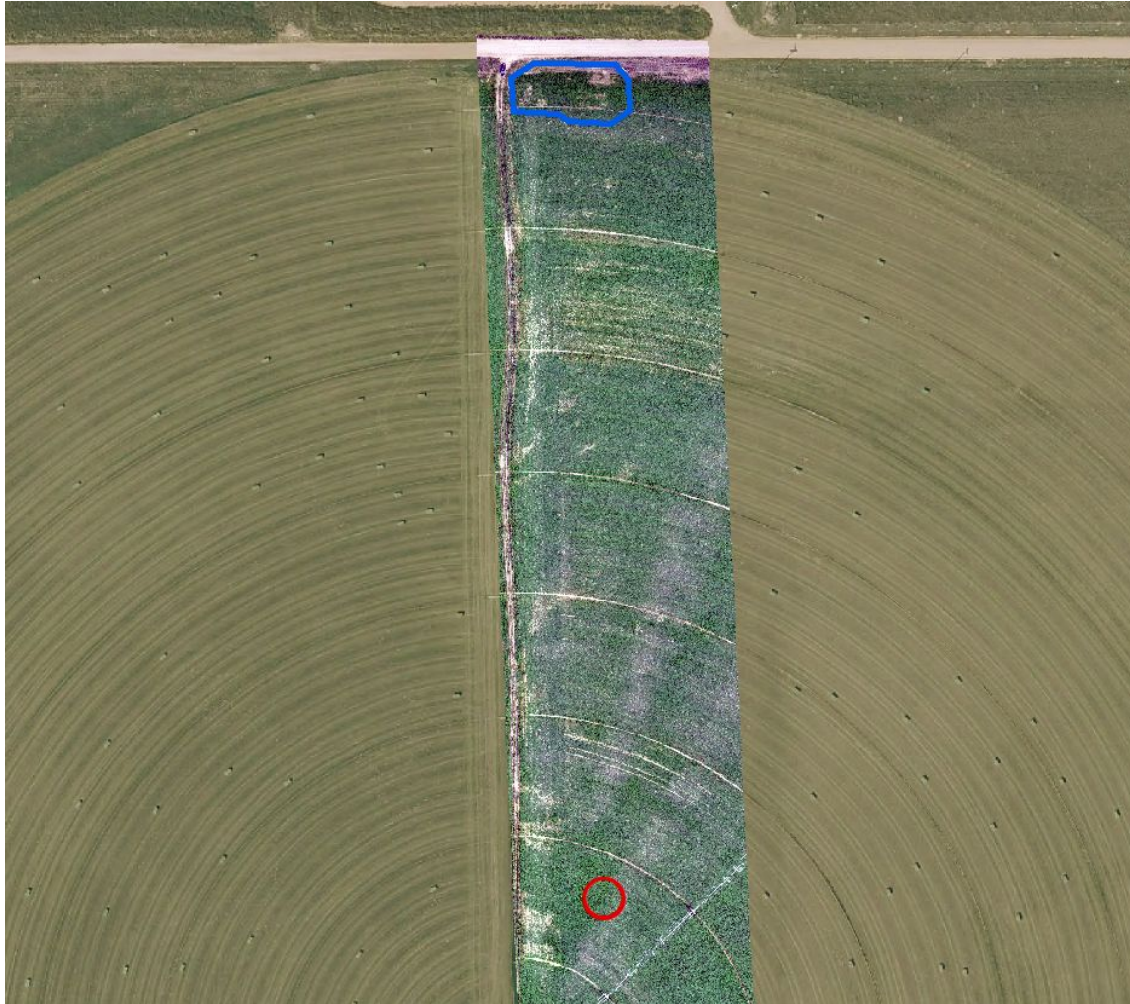

**Photo 2.** Orthomosaic (drone) imagery taken 9/22/2025 and NAIP aerial imagery (2023) illustrating the well location (red circle) and associated tank battery (blue polygon).



Inspection Photos  
Location Name: Brachtenbach 2  
Location ID: 319201



**Photo 3.** Drone aerial imagery taken south of well location, facing north (displaying the well and presumed flowline).



Inspection Photos

Location Name: Brachtenbach 2

Location ID: 319201



**Photo 4.** Drone aerial imagery taken west of well location, facing east (displaying the well).



Inspection Photos

Location Name: Brachtenbach 2

Location ID: 319201

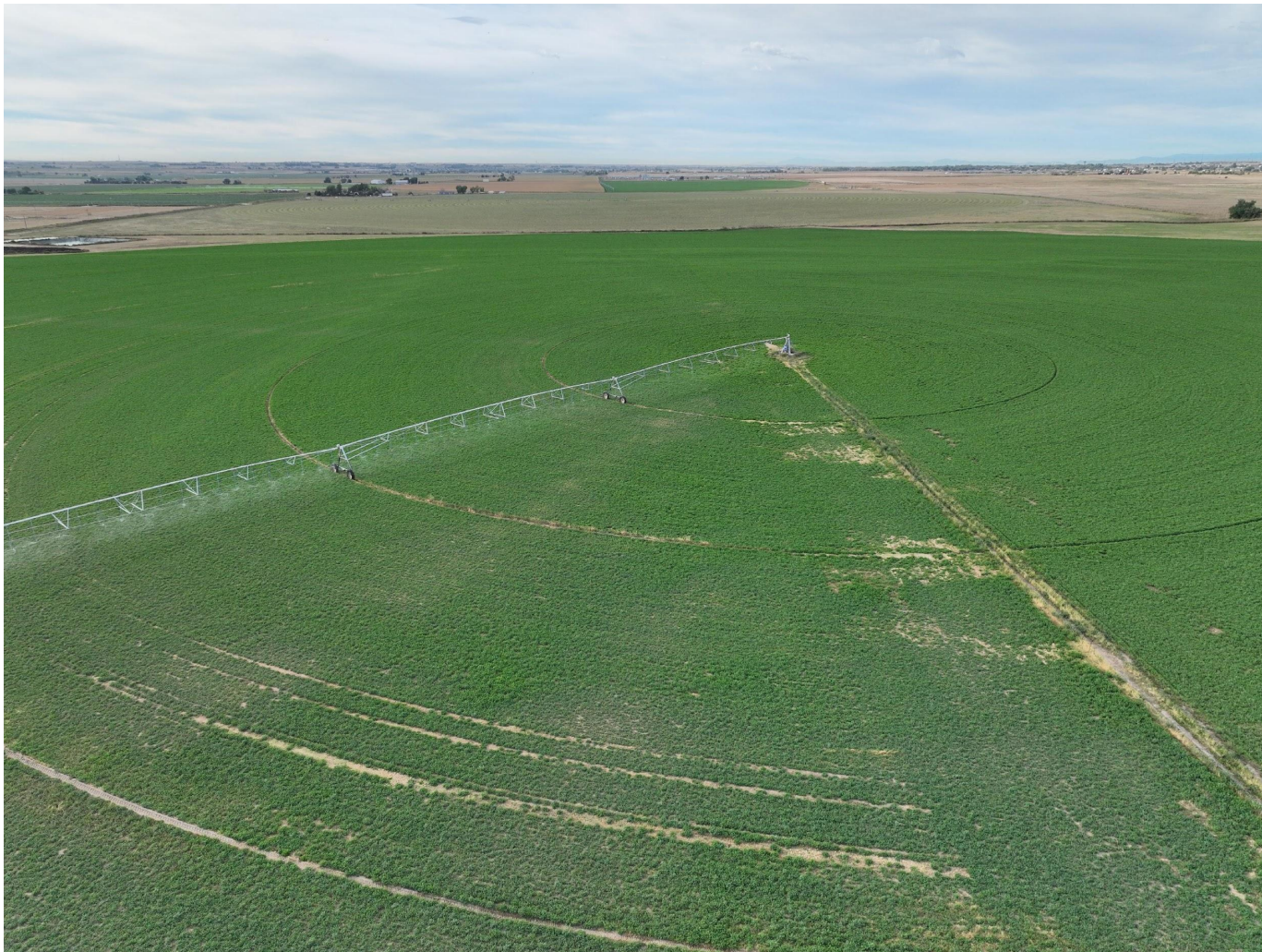

**Photo 5.** Drone aerial imagery taken north of well location, facing south (displaying the well).



Inspection Photos

Location Name: Brachtenbach 2

Location ID: 319201



**Photo 6.** Drone aerial imagery taken east of well location, facing west (displaying the well).



Inspection Photos

Location Name: Brachtenbach 2

Location ID: 319201



**Photo 7.** Close-up orthomosaic imagery of the well location (red circle)



Inspection Photos  
Location Name: Brachtenbach 2  
Location ID: 319201



**Photo 8.** Drone aerial imagery taken south of the tank battery location, facing north (displaying the TB).



Inspection Photos  
Location Name: Brachtenbach 2  
Location ID: 319201



**Photo 9.** Drone aerial imagery taken west of the tank battery location, facing east (displaying the TB).





**Photo 10.** Drone aerial imagery taken north of the tank battery location, facing south (displaying the TB and presumed flowline).



**Photo 11.** Drone aerial imagery taken east of the tank battery location, facing west (displaying the TB).

Inspection Photos

Location Name: Brachtenbach 2

Location ID: 319201



**Photo 12.** Ground photo taken on the west edge of the TB facing east showing vegetation growth.



Inspection Photos

Location Name: Brachtenbach 2

Location ID: 319201



**Photo 13.** Ground photo taken on the west edge of the TB facing west showing reference vegetation growth.



Inspection Photos

Location Name: Brachtenbach 2

Location ID: 319201



**Photo 14.** Close-up orthomosaic imagery of the TB (blue polygon) and surrounding field.

