



CDH Consulting, LLC
Thornton, Colorado
720.431.7468
www.CDHConsult.com

Flowline Closure Investigation and Environmental Summary

MCCLELLAN 3-32 Flowline
ECMC Remediation Project #37265
Weld County, Colorado

Attachments:

Field Form

Figure 1 – Site Location Map

Figure 2 – Soil Sample and Field Screening Locations Map

Figure 3 – Supplemental Site Investigation Map

Table 1 – Field Data Summary Table

Table 2 – Summary of Volatile Organic Soil Chemistry Data

Table 3 – Summary of Polycyclic Aromatic Hydrocarbon Soil Chemistry Data

Table 4 – Summary of Soil Suitability for Reclamation

Table 5 – Summary of Metals in Soil Chemistry Data

Table 6 - Summary of Groundwater Elevation Data and Organic Chemistry Data

Table 7- Summary of Inorganic Groundwater Chemistry Data

Photographic Log

Flowline Closure Checklist

RBU Checklist



CDH Consulting, LLC
Thornton, Colorado
720.431.7468
www.CDHConsult.com

FIELD FORM

SITE NAME/ REM: McClellan 03-32, REM: 37265								DATE: 08/18/25	WEATHER: 95/61 deg	
TYPE OF WORK: Flowline Decommissioning								CLIENT: Chevron		
LAT/LONG: (40.340575, -104.656098)								PERSONNEL: Danielle S, Kalani W		
ESTIMATED DEPTH TO GROUNDWATER: ~6'								OTHER OBSERVATIONS: (if FL: ABIP or removed?) Removed		
SOIL SAMPLING								FACILITY INFRASTRUCTURE		
Date	Soil Sample ID	Soil Type	PID (ppm)	Staining (Y/N)	Odor (Y/N)	Time	Sent to lab	EQUIPMENT	QUANTITY	
8/18/2025	SEP01-FLR	SW	15.7	Y	Y	1040	Y	Above Ground Storage Tank (AST)	1	
8/18/2025	FLR01-A	SW	2.7	N	N	1100	Y	Buried or Partially Buried Vessel (PWV)	1	
								Seperator (SEP)	1	
								Flare (FLARE)	1	
								Dump Line (SEP-DL)	1	
								Wellhead		
								Flowline	2 FLR	
								Third Party Equipment: Meter House		
								Other:		
								Soil Loads Removed		
								IMPACTED SOIL IDENTIFIED?		
								ESTIMATED VOLUME OF IMPACTS:		
								DATE	NUMBER	CY
								Total Removed		
								Disposal Facility:		
								Groundwater Recovery		
								DATE GW ENCOUNTERED:	DEPTH:	
								GROUNDWATER IN CONTACT WITH IMPACTED SOIL?		
								LNAPL OR SHEEN OBSERVED ON GW?		
GROUNDWATER SAMPLING								Date	BBLS	
Date/Time	Groundwater sample ID	Depth Collected	Turbid?	Sheen?	Odor?	Photo?	Sent to lab on ice? (Y/N)			
								Total Removed		
								Disposal Facility:		

NOTES: Related Facility REM: 37851, Both samples were taken at 3 feet.





CDH Consulting, LLC
Thornton, Colorado
720.431.7468
www.CDHConsult.com

FIGURES

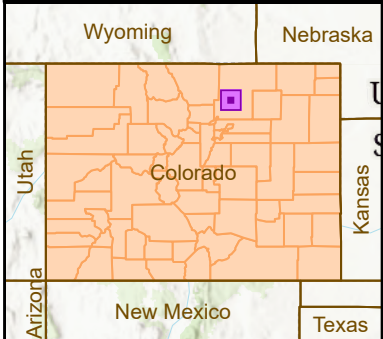
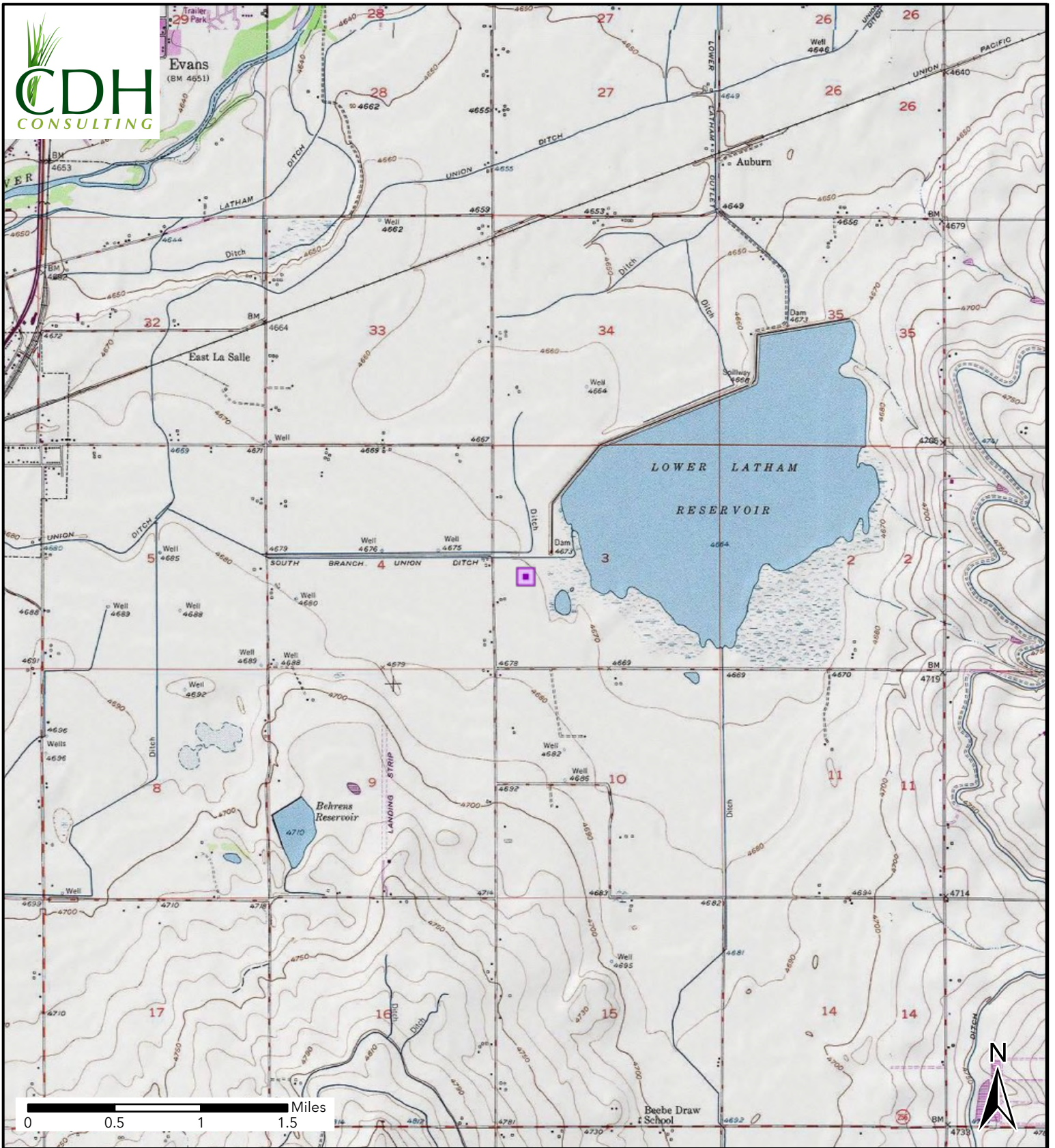

Figure 1
Site Location
MCCLELLAN 3-32
NWSW SEC 3-T4N-R65W
Weld County, Colorado
Noble Energy Inc.

 Site Location

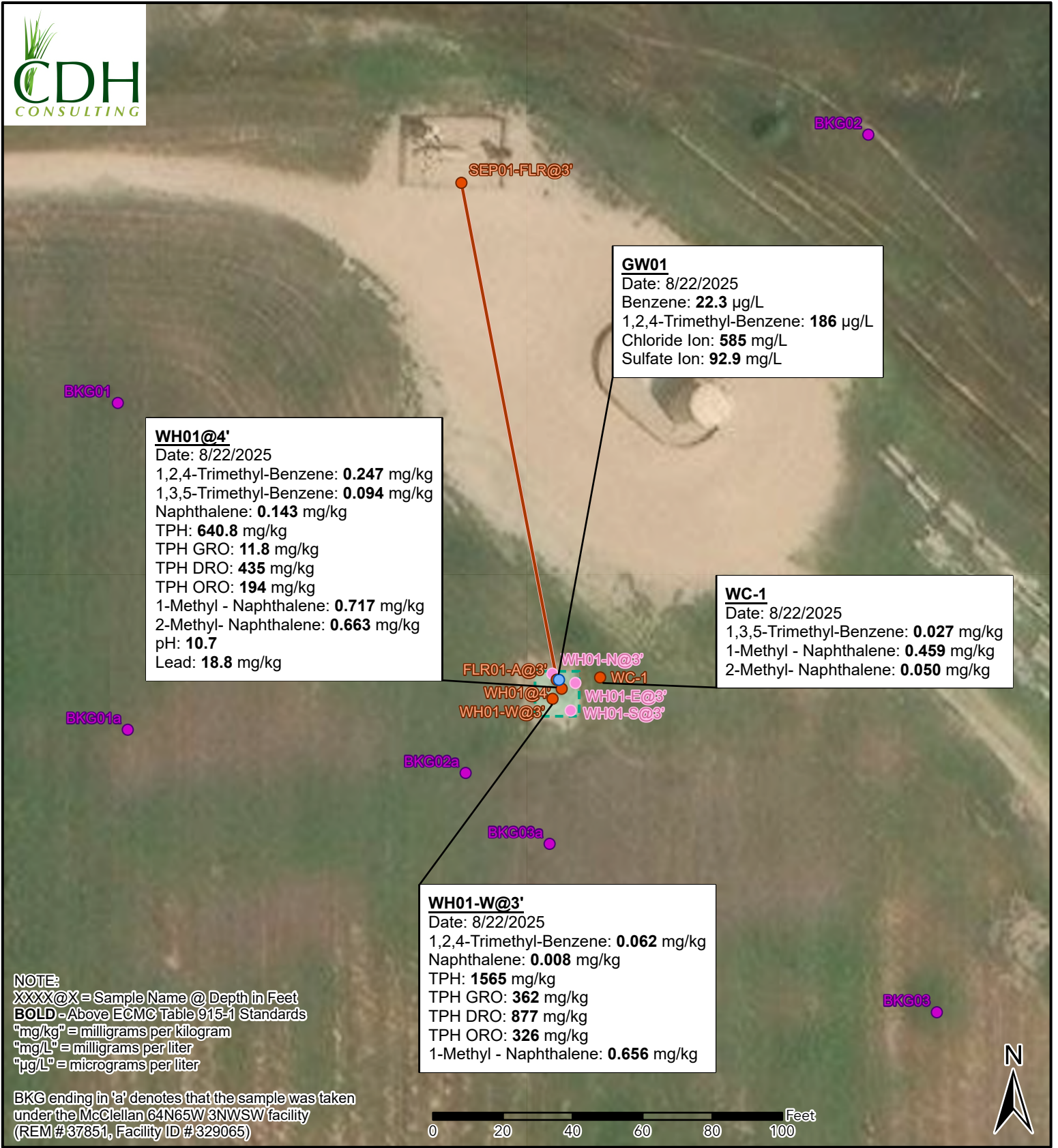

Figure 2
Soil Sample Location Map
 MCCLELLAN 3-32
 NWSW SEC 3-T4N-R65W
 Weld County, Colorado
 Noble Energy Inc.

- Soil Sample
- Screening Point
- Background Sample
- Grab Groundwater Sample
- Flowline Removed

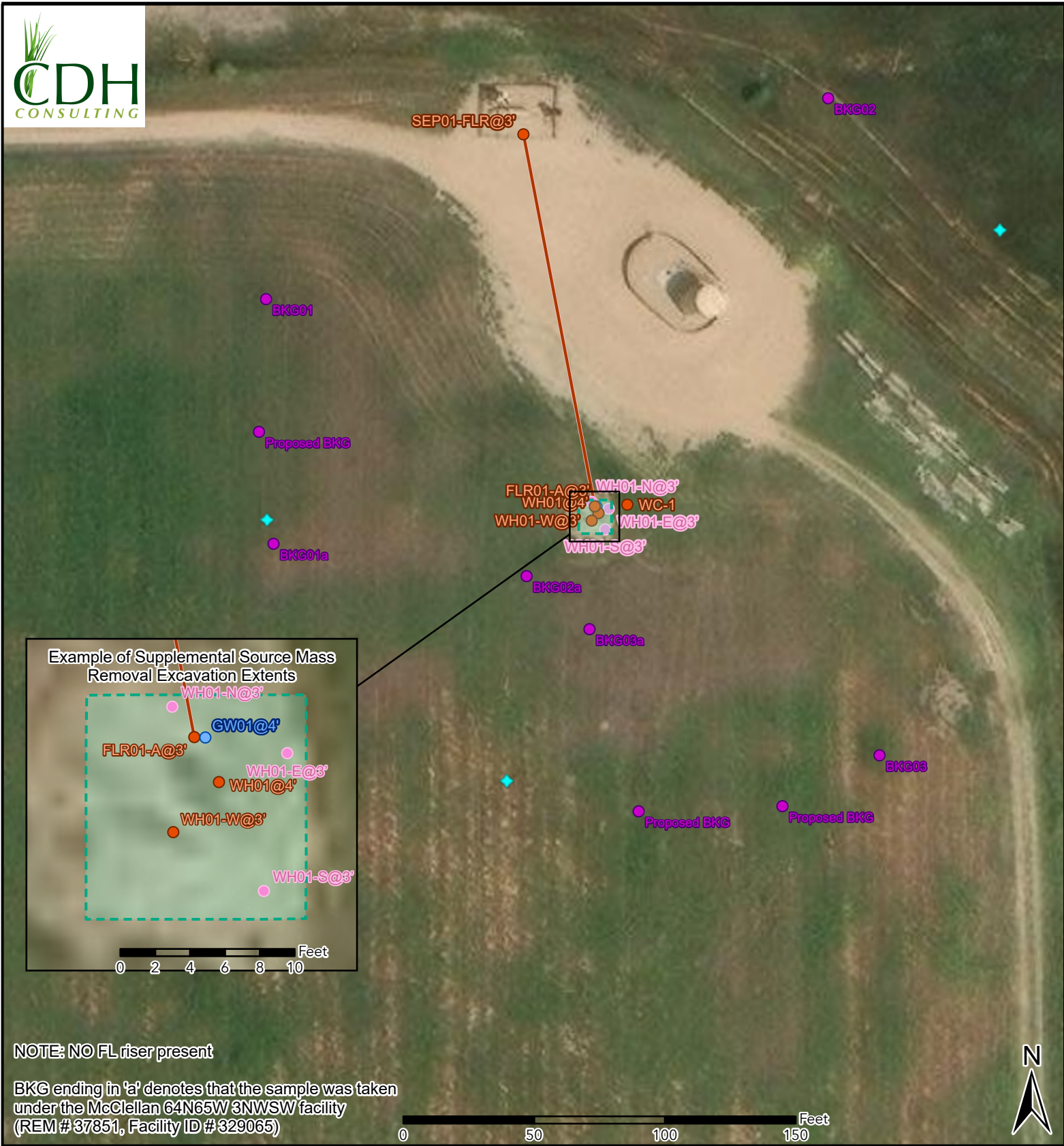

Figure 3 Supplemental Source Mass Removal Map

MCCLELLAN 3-32
NWSW SEC 3-T4N-R65W
Weld County, Colorado
Noble Energy Inc.

- Soil Sample
- Screening Point
- Background Sample
- Grab Groundwater Sample
- ◆ Proposed Monitoring Well
- Flowline Removed
- Proposed Excavation



CDH Consulting, LLC
Thornton, Colorado
720.431.7468
www.CDHConsult.com

TABLES

TABLE 1
FIELD DATA SUMMARY TABLE
NOBLE 100322
MCCLELLAN 3-32, WELD COUNTY, COLORADO
REM # 37265

Sample ID	Sample Date	Depth (ft)	GPS Data Latitude/Longitude		PDOP Value	VOC Concentration (ppm)
WH01@4'	8/22/2025	4	40.340186	-104.655985	NM	379.5
WH01-N@3'	8/22/2025	3	40.340198	-104.655995	1.200000	289.9
WH01-E@3'	8/22/2025	3	40.340190	-104.655971	1.200000	287.7
WH01-S@3'	8/22/2025	3	40.340169	-104.655976	1.100000	22.4
WH01-W@3'	8/22/2025	3	40.340178	-104.655994	1.400000	359.9
WC-1	8/22/2025	-	40.340195	-104.655945	1.200000	186.3
GW01	8/22/2025	4	40.340193	-104.655988	1.000000	NA
FLR01-A@3'	8/18/2025	3	40.340193	-104.655990	1.100000	2.7
SEP01-FLR@3'	8/18/2025	3	40.340584	-104.656086	0.900000	15.7
BKG01@3.5'	8/22/2025	3.5	40.340405	-104.656430	0.944141	0.0
BKG02@3.5'	8/22/2025	3.5	40.340614	-104.655658	0.838725	0.0
BKG03@3.5'	8/22/2025	3.5	40.339924	-104.655591	0.825787	0.0
BKG01@0.5' ^a	8/18/2025	0.5	40.340155	-104.656431	0.900000	1.4
BKG01@3' ^a	8/18/2025	3	40.340155	-104.656431	0.900000	1.9
BKG01@4' ^a	8/18/2025	4	40.340155	-104.656431	0.900000	0.7
BKG02@0.5' ^a	8/18/2025	0.5	40.340120	-104.656084	1.000000	0.9
BKG02@3' ^a	8/18/2025	3	40.340120	-104.656084	1.000000	0.4
BKG02@4' ^a	8/18/2025	4	40.340120	-104.656084	1.000000	1.0
BKG03@0.5' ^a	8/18/2025	0.5	40.340064	-104.655998	0.900000	0.9
BKG03@3' ^a	8/18/2025	3	40.340064	-104.655998	0.900000	1.1
BKG03@4' ^a	8/18/2025	4	40.340064	-104.655998	0.900000	2.7

1. Global Positioning System (GPS) data is provided in decimal degrees using North American Datum (NAD) 83 UTMZone 13 North.

2. Volatile organic compound (VOC) concentrations are measured in the field using a photoionization detector (PID).

^a Sample taken under the McClellan 64N65W 3NWSW facility (REM # 37851, Facility ID # 329065)

PDOP = Position Dilution of Precision

ppm = Parts per million

ft = Feet

TABLE 2
SUMMARY OF VOLATILE ORGANIC SOIL CHEMISTRY DATA
NOBLE 100322
MCCLELLAN 3-32, WELD COUNTY, COLORADO
REM # 37265

Sample ID	Sample Date	Depth (ft)	Benzene (mg/kg)	Toluene (mg/kg)	Ethyl-Benzene (mg/kg)	Xylenes (mg/kg)	1,2,4- Trimethyl- Benzene (mg/kg)	1,3,5- Trimethyl- Benzene (mg/kg)	Naphthalene (mg/kg)	TPH (mg/kg)	TPH GRO (mg/kg)	TPH DRO (mg/kg)	TPH ORO (mg/kg)
ECMC Table 915-1 Limits (Residential SSL)			1.2	490	5.8	58	30	27	2	500	500**		
ECMC Table 915-1 Limits (Protection of Groundwater SSL)			0.0026	0.69	0.78	9.9	0.0081	0.0087	0.0038	500	500**		
WH01@4'	8/22/2025	4	<0.002	0.004	0.008	0.180	0.247	0.094	0.143	640.8	11.8	435	194
WH01-W@3'	8/22/2025	3	<0.002	<0.002	<0.002	0.004	0.062	<0.002	0.008	1565	362	877	326
WC-1	8/22/2025	-	<0.002	<0.002	<0.002	0.005	<0.002	0.027	<0.002	366.8	24.8	223	119
FLR01-A@3'	8/18/2025	3	<0.002	<0.002	<0.002	<0.002	<0.002	<0.002	<0.002	<500	<0.220	<27.4	<110
SEP01-FLR@3'	8/18/2025	3	<0.002	<0.002	<0.002	<0.002	<0.002	<0.002	<0.002	<500	<0.228	<28.5	<114

1. Bold values exceed the ECMC Table 915-1 limit(s)
 2. Red & blue highlighted soil analytical values indicate an exceedance of the referenced soil screening level (SSL)
 3. * Indicates laboratory minimum detection limit in excess of SSL
 4. ** Summation of GRO+DRO+ORO must be less than 500 mg/kg
- (<) = Analytical result is less than the indicated laboratory reporting limit.
TPH-GRO = Total petroleum hydrocarbons - gasoline range organics
TPH-DRO = Total petroleum hydrocarbons - diesel range organics
TPH-ORO = Total petroleum hydrocarbons - oil range organics
mg/kg = Milligrams per kilogram
ft = Feet

TABLE 3
SUMMARY OF POLYCYCLIC AROMATIC HYDROCARBON SOIL CHEMISTRY DATA
NOBLE 100322
MCCLELLAN 3-32, WELD COUNTY, COLORADO
REM # 37265

Sample ID	Sample Date	Depth (ft)	Acenaphthene (mg/kg)	Anthracene (mg/kg)	Benzo (a) Anthracene (mg/kg)	Benzo (a) Pyrene (mg/kg)	Benzo (b) Fluoranthene (mg/kg)	Benzo (k) Fluoranthene (mg/kg)	Chrysene (mg/kg)	Dibenzo (a,h) Anthracene (mg/kg)	Fluoranthene (mg/kg)	Fluorene (mg/kg)	Indeno (1,2,3-cd) Pyrene (mg/kg)	Pyrene (mg/kg)	1-Methyl - Naphthalene (mg/kg)	2-Methyl- Naphthalene (mg/kg)
ECMC Table 915-1 Limits (Residential SSL)			360	1800	1.1	0.11	1.1	11	110	0.11	240	240	1.1	180	18	24
ECMC Table 915-1 Limits (Protection of Groundwater SSL)			0.55	5.8	0.011	0.24	0.3	2.9	9	0.096	8.9	0.54	0.98	1.3	0.006	0.019
WH01@4'	8/22/2025	4	0.142	<0.022	<0.005	<0.022	<0.022	<0.022	<0.022	<0.022	<0.022	0.172	<0.022	<0.022	0.717	0.663
WH01-W@3'	8/22/2025	3	0.159	<0.022	<0.005	<0.022	<0.022	<0.022	<0.022	<0.022	<0.022	0.161	<0.022	<0.022	0.656	<0.002
WC-1	8/22/2025	-	0.097	<0.022	<0.006	<0.022	<0.022	<0.022	<0.022	<0.022	<0.022	0.116	<0.022	<0.022	0.459	0.050
FLR01-A@3'	8/18/2025	3	<0.022	<0.022	<0.005	<0.022	<0.022	<0.022	<0.022	<0.022	<0.022	<0.022	<0.022	<0.200	<0.200	<0.200
SEP01-FLR@3'	8/18/2025	3	<0.023	<0.023	<0.006	<0.023	<0.023	<0.023	<0.023	<0.023	<0.023	<0.023	<0.023	<0.023	<0.002	<0.002

1. Bold values exceed the ECMC Table 915-1 limit(s)
 2. Red & blue highlighted soil analytical values indicate an exceedance of the referenced soil screening level (SSL)
 3. * Indicates laboratory minimum detection limit in excess of SSL
- (<) = Analytical result is less than the indicated laboratory reporting limit.
mg/kg = Milligrams per kilogram
ft = Feet

TABLE 4
SUMMARY OF SOIL SUITABILITY FOR RECLAMATION
NOBLE 10032
MCCLELLAN 3-32, WELD COUNTY, COLORADO
REM # 37265

Sample ID	Sample Date	Depth (ft)	pH (Standard Units)	EC (mmhos/cm)	SAR (Standard Units)	Boron (mg/L)
ECMC Table 915-1 Soil Suitability Limits			6 - 8.3	<4	<6	2
WH01@4'	8/22/2025	4	10.7	4.97	1.37	0.552
WH01-W@3'	8/22/2025	3	8.25	2.95	0.687	<0.110
WC-1	8/22/2025	-	8.24	4.69	1.16	0.377
FLR01-A@3'	8/18/2025	3	8.23	0.471	3.32	0.351
SEP01-FLR@3'	8/18/2025	3	8.25	0.288	0.439	0.496
BKG01@3.5'	8/22/2025	3.5	8.16	4.59	1.64	0.432
BKG02@3.5'	8/22/2025	3.5	8.25	4.04	0.994	0.341
BKG03@3.5'	8/22/2025	3.5	8.41	12.4	3.83	0.458
BKG01@0.5' ^a	8/18/2025	0.5	8.20	3.06	5.64	1.33
BKG01@3' ^a	8/18/2025	3	8.25	0.660	4.18	0.242
BKG01@4' ^a	8/18/2025	4	7.91	0.716	3.28	0.167
BKG02@0.5' ^a	8/18/2025	0.5	8.15	3.81	8.71	1.80
BKG02@3' ^a	8/18/2025	3	8.06	0.860	3.85	0.144
BKG02@4' ^a	8/18/2025	4	7.98	0.502	5.33	0.145
BKG03@0.5' ^a	8/18/2025	0.5	8.18	3.48	6.96	1.57
BKG03@3' ^a	8/18/2025	3	8.22	0.565	3.16	0.358
BKG03@4' ^a	8/18/2025	4	8.26	0.285	1.76	0.161
Maximum Background Concentration			8.41	12.4	8.71	1.80

1. **Bold** faced values exceed the ECMC Table 915-1 limit(s), but are within background concentrations.

2. **Bold** faced values exceed the ECMC Table 915-1 limit(s) and native background concentrations.

3. **Brown** highlighted soil analytical values indicate a regulatory exceedance.

ft = Feet

EC = Electrical Conductivity

SAR = Sodium adsorption ratio

mmhos/cm = millimhos per centimeter

mg/L = milligrams per liter

(<) = Analytical result is less than the indicated laboratory reporting limit

TABLE 5
SUMMARY OF METALS IN SOIL CHEMISTRY DATA
NOBLE 100322
MCCLELLAN 3-32, WELD COUNTY, COLORADO
REM # 37265

Sample ID	Sample Date	Depth (ft)	Arsenic (mg/kg)	Barium (mg/kg)	Cadmium (mg/kg)	Chromium (VI) (mg/kg)	Copper (mg/kg)	Lead (mg/kg)	Nickel (mg/kg)	Selenium (mg/kg)	Silver (mg/kg)	Zinc (mg/kg)
ECMC Table 915-1 Limits (Residential SSL)			0.68	15000	71	0.3	3100	400	1500	390	390	23000
ECMC Table 915-1 Limits (Protection of Groundwater SSL)			0.29	82	0.38	0.00067	46	14	26	0.26	0.8	370
WH01@4'	8/22/2025	4	2.29	83.4	<0.270	<0.22*	<32.6	18.8	<18.4	<0.175	<0.568	<263
WH01-W@3'	8/22/2025	3	2.80	<61.7	<0.287	<0.22*	<34.8	<10.6	<19.6	<0.186	<0.604	<280
WC-1	8/22/2025	-	3.76	76.6	<0.305	0.10	<37.0	<11.2	<20.9	<0.198	<0.643	<297
FLR01-A@3'	8/18/2025	3	2.90	<51.0	<0.238	<0.09*	<28.8	<8.75	<16.3	0.173	<0.500	<231
SEP01-FLR@3'	8/18/2025	3	3.17	<74.2	<0.344	<0.18*	<41.6	<12.70	<23.5	<0.235	<0.724	<335
BKG01@3.5'	8/22/2025	3.5	3.00	71.8	<0.300	<0.23*	<36.3	<11.1	<20.5	<0.194	<0.632	<292
BKG02@3.5'	8/22/2025	3.5	2.73	74.1	<0.293	<0.23*	<35.4	<10.8	<20.0	<0.189	<0.616	<285
BKG03@3.5'	8/22/2025	3.5	3.16	<65.2	<0.304	<0.24*	<36.7	<11.2	<20.8	<0.197	<0.639	<296
BKG01@0.5' ^a	8/18/2025	0.5	2.16	<56.0	<0.261	<0.21*	<31.6	<9.61	<17.8	<0.169	<0.549	<254
BKG01@3' ^a	8/18/2025	3	1.69	<60.3	<0.281	<0.22*	<34.0	<10.30	<19.2	<0.182	<0.591	<273
BKG01@4' ^a	8/18/2025	4	1.66	<60.3	<0.281	<0.23*	<34.0	<10.30	43.9	<0.182	<0.591	<273
BKG02@0.5' ^a	8/18/2025	0.5	2.09	66.3	<0.273	0.11	<33.1	10.7	<18.7	0.287	<0.575	<266
BKG02@3' ^a	8/18/2025	3	1.85	<57.0	<0.266	<0.22*	<32.1	<9.78	<18.2	<0.172	<0.559	<259
BKG02@4' ^a	8/18/2025	4	1.35	<61.5	<0.286	<0.23*	<34.7	<10.60	<19.6	<0.185	<0.603	<279
BKG03@0.5' ^a	8/18/2025	0.5	2.16	67.9	<0.268	0.11	<32.5	11.7	<18.3	<0.174	<0.564	<261
BKG03@3' ^a	8/18/2025	3	4.56	83.7	0.453	<0.24*	<35.2	12.0	<19.9	0.916	<0.611	<283
BKG03@4' ^a	8/18/2025	4	1.70	<63.4	<0.295	<0.22*	<35.8	<10.90	<20.2	<0.191	<0.622	<288
1.25x Maximum Background Concentration			5.70	104.6	0.566	0.14	NA	15.0	54.9	1.15	NA	NA

1. **Bold** faced values exceed the ECMC Table 915-1 limit(s), but are within 1.25x background concentrations.
 2. **Red** faced values exceed the ECMC Table 915-1 limit(s) and native background concentrations.
 3. Red & blue highlighted soil analytical values indicate an exceedance of the referenced soil screening level (SSL).
 4. Non-detect background results accounted for in the highest background concentration by using the reporting limit.
- (<) = Analytical result is less than the indicated laboratory reporting limit.
mg/kg = Milligrams per kilogram
ft = Feet
* Indicates laboratory minimum detection limit in excess of SSL
NA = Not analyzed

TABLE 6
SUMMARY OF GROUNDWATER ELEVATION DATA AND ORGANIC CHEMISTRY DATA
NOBLE 100322
MCCLELLAN 3-32, WELD COUNTY, COLORADO
REM # 37265

Sample ID	Sample Date	Benzene (µg/L)	Toluene (µg/L)	Ethyl-Benzene (µg/L)	Xylenes (µg/L)	Naphthalene (µg/L)	1,2,4- Trimethyl- Benzene (µg/L)	1,3,5- Trimethyl- Benzene (µg/L)	TOC Elevation (ft)	Depth to Groundwater Below TOC (ft)	Depth to Groundwater Below Ground Surface (ft)	Groundwater Elevation (ft)	LNAPL Thickness (ft)
ECMC Table 915-1 Limits		5.0	560	700	1400	140	67	67					
GW01	8/22/2025	22.3	97.3	33.0	355	21.4	186	37.6	NA	NA	4	NA	NA

1. Bold values exceed the ECMC limit(s)

2. Red highlighted groundwater analytical values indicate a regulatory exceedance

NP - No measurable LNAPL, NA - Not Analyzed, NL - No Limit, INA - Inaccessible, IW - Insufficient Water, DES - Destroyed

TABLE 7
SUMMARY OF INORGANIC GROUNDWATER CHEMISTRY DATA
NOBLE 100322
MCCLELLAN 3-32, WELD COUNTY, COLORADO
REM # 37265

Sample ID	Sample Date	Total Dissolved Solids (mg/L)	Chloride Ion (mg/L)	Sulfate Ion (mg/L)
ECMC Table 915-1 Limits*		<1.25 x local background	250 or <1.25 x local background	250 or <1.25 x local background
GW01	8/22/2025	2140	585	92.9
Background Concentration (Current)		NA	NA	NA

1. Bold values exceed the ECMC limit(s)

2. Blue highlighted groundwater analytical values indicate a regulatory exceedance

NP - No measurable LNAPL, NA - Not Analyzed, INA - Inaccessible, IW - Insufficient Water, DES - Destroyed

*Dissolved metals refer to Colorado Regulation 41 Standards



CDH Consulting, LLC
Thornton, Colorado
720.431.7468
www.CDHConsult.com

PHOTOGRAPHIC LOG

Photograph Log

Client Name: Chevron	Project Name: McClellan 03-32	Project Location: (40.340182, -104.655964)	REM Number: 37265
--------------------------------	---	--	-----------------------------

Photo: 1.	Date: 08.18.2025	Description: Representative picture of general conditions at soil sampling location SEP01-FLR@3' (Flowline Riser at Separator, 40.340588, -104.656086) in well sorted sand (SW) at a depth of three (3) feet bgs (PID: 15.7 ppm). Staining and odor were present.
---------------------	----------------------------	--



Photograph Log

Client Name: Chevron	Project Name: McClellan 03-32	Project Location: (40.340182, -104.655964)	REM Number: 37265
--------------------------------	---	--	-----------------------------

Photo: 2.	Date: 08.18.2025	Description: Representative picture of general conditions at soil sampling location FLR01-A@3' (Flowline Riser at Wellhead Terminus, 40.340197, -104.655991) in well sorted sand (SW) at a depth of three (3) feet bgs (PID: 2.7 ppm). No staining or odor were present.
---------------------	----------------------------	---





CDH Consulting, LLC
Thornton, Colorado
720.431.7468
www.CDHConsult.com

FLOWLINE CLOSURE CHECKLIST

Flowline Closure Checklist

COGCC Rule 911.a.(4) Environmental Site Closure Assessment Field Form

Additional Attachments:		Tank Battery Closure 8/18/2025		Wellhead Closure 8/18/2025		Pit Closure ---		Partially Buried Vault Closure 8/18/2025	
Site Name & COGCC Facility Number: McClellan 03-32 #249017		Date: 8/18/2025						Remediation Project #: 37265	
Associated Wells: 123-16819		Age of Site: 8/31/1993						Number of Photos Attached: 2	

Starting point: (GPS coordinates and descriptions) (40.340203, -104.656001) Flowline riser at wellhead

End point: (GPS coordinates and descriptions) (40.340594, -104.656097) Flowline riser at separator

USCS Soil Type: SW Estimated Depth to Groundwater: ~ 6 feet

Hydrocarbon Impacted Soils / Spills: (Note estimated size and if impact appears to be surficial or extends to an unknown depth)
Strong petroleum odor and black staining on soil at flowline riser at separator (SEP-FLR@3'). Estimated size of impact 4' x4', could extend beyond 3 foot depth.

Salt Crusted Soils or Impacted Vegetation: (Note estimated size and if impact appears to be surficial or extends to an unknown depth)
None Observed

Flowlines

Flowline type	2 inch carbon steel							
Depth	approximately 3 feet							
Age	8/31/1993							
Length	149 feet							
Construction Material	steel							
Were flowlines pulled?	yes							
Visual Integrity of lines	good							
Visual impacts if trenched	yes - at SEP-FLR@3'							
PID Readings if trenched	15.7ppm	2.7ppm						
Sample taken? Location/Sample ID#	SEP-FLR@3'	FLR01-A@3'						
Photo Number(s)	1	2						

Other observations regarding on location flowlines:

None

Summary

Was impacted soil identified?		No	Yes - less than 10 cubic yards	Yes - more than 10 cubic yards
Total number of samples field screened: 2		Total number of samples collected: 2		
Highest PID Reading: 15.7 ppm		Total number of samples submitted to lab for analysis: 2		
If more than 10 cubic yards of impacted soil were observed:				
Vertical extent:		Estimated spill volume:		
Lateral extent:		Volume of soil removed:		
Is additional investigation required?				
Was groundwater encountered during the investigation?				
No		Yes - not impacted or in contact with impacted soils		Yes - groundwater impacted and/or in contact with impacted soils
Measured depth to groundwater:		Was remedial groundwater removal conducted? Yes No		
Date Groundwater was encountered:		Commencement date of removal:		
Sheen on groundwater? Yes No		Volume of groundwater removed prior to sampling:		
Free product observed? Yes No		Volume of groundwater removed post sampling:		
Total number of samples collected:		Total Volume of groundwater removed:		
Total number of samples submitted to lab for analysis:				



CDH Consulting, LLC
Thornton, Colorado
720.431.7468
www.CDHConsult.com

RBU CHECKLIST

Chevron Rockies Business Unit

Field Qualitative Criteria for ECMC Reporting Associated with the Discovery of Potentially Impacted Material

If answered **Yes** to any of the questions listed below, this may suggest the presence of potentially impacted materials as outlined in ECMC Rule 912. Out of an abundance of caution, a “Yes” response will be reported to the ECMC within 24 hours after discovery, regardless of laboratory results. **Immediately notify the RBU Remediation Team.** Include a copy of this Field Qualitative Spill Criteria Checklist in the field Report.

Please answer the following questions when on-site:

1. Is there visible petroleum hydrocarbon staining in the soil?
(**Yes** / No)
2. Does the soil sample from the stained area have a petroleum odor?
(**Yes** / No)
3. Is there a petroleum hydrocarbon sheen on the nearby surface water?
(Yes / **No**)
4. Does there appear to be a sheen on the surface of accumulated groundwater or seeps within the excavation indicative of petroleum?
(Yes / **No**)
5. Is stained soil in contact with groundwater?
(Yes / **No**)

Please Include relevant photos of the site conditions for items 1-5.

Location name: MCCLELLAN 3-32 WH (REM # 37265)

Please Circle Facility Type: Well / **Flowline** / Production Facility / Other