



CDH Consulting, LLC
Thornton, Colorado
720.431.7468
www.CDHConsult.com

Wellhead and Flowline Closure Investigation and Environmental Summary

GUTTERSEN 31T-401 Wellhead and Flowline

ECMC Remediation Project #42335

Weld County, Colorado

Attachments:

Field Forms

Figure 1 – Site Location Map

Figure 2 – Soil Sample and Field Screening Locations Map

Figure 3 – Supplemental Site Investigation Map

Table 1 – Field Data Summary Table

Table 2 – Summary of Volatile Organic Soil Chemistry Data

Table 3 – Summary of Polycyclic Aromatic Hydrocarbon Soil Chemistry Data

Table 4 – Summary of Soil Suitability for Reclamation

Table 5 – Summary of Metals in Soil Chemistry Data

Photographic Log

Wellhead Closure Checklist

Flowline Closure Checklist

RBU Checklist



CDH Consulting, LLC
Thornton, Colorado
720.431.7468
www.CDHConsult.com

FIELD FORMS



CDH Consulting, LLC
Thornton, Colorado
720.431.7468
www.CDHConsult.com

FIGURES

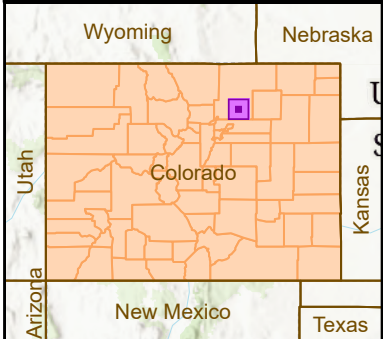
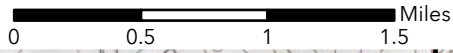
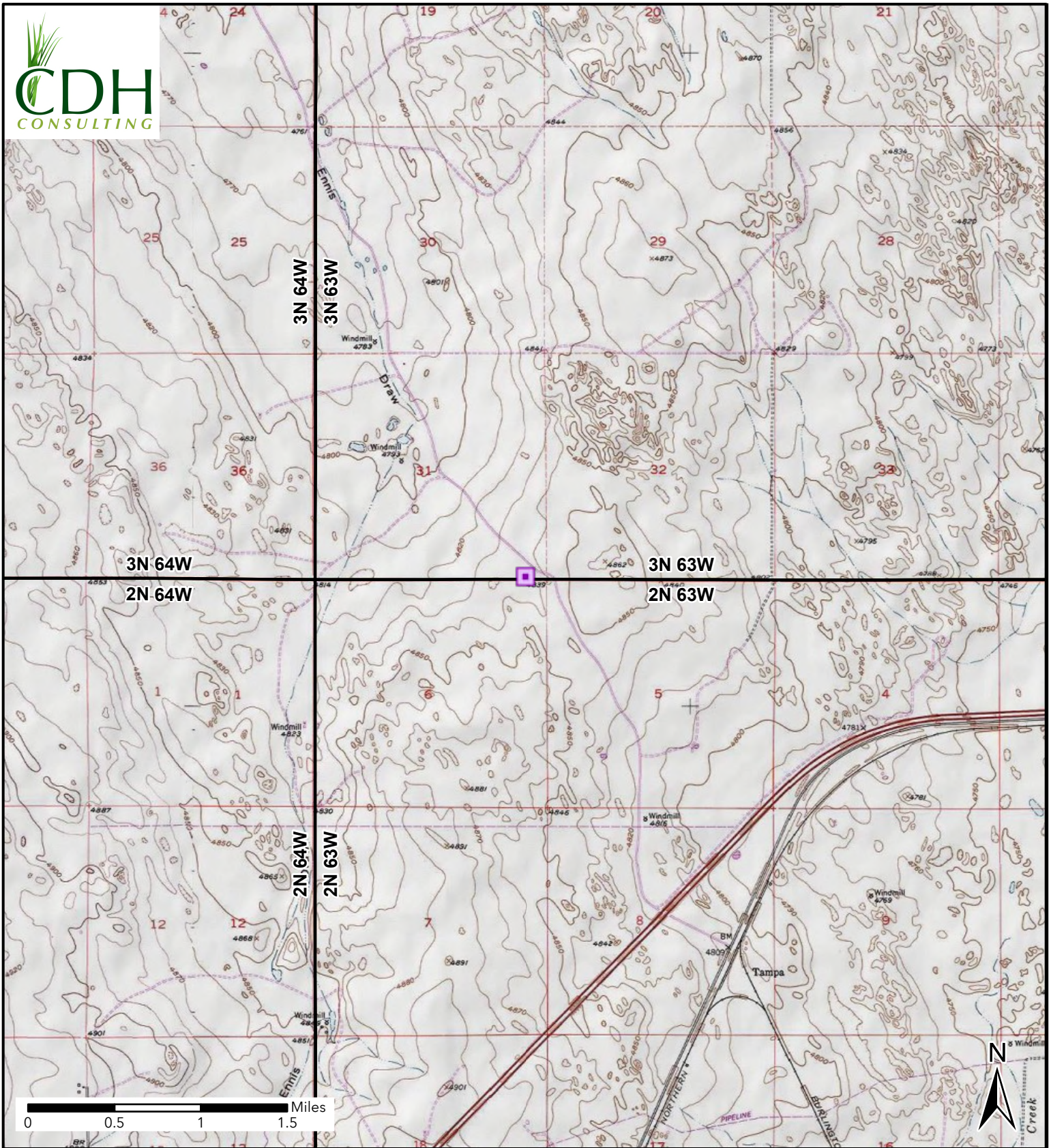



Figure 1
Site Location
GUTTERSEN 31T-401
SESE SEC 31-T3N-R63W
Weld County, Colorado
PDC Energy Inc

 Site Location

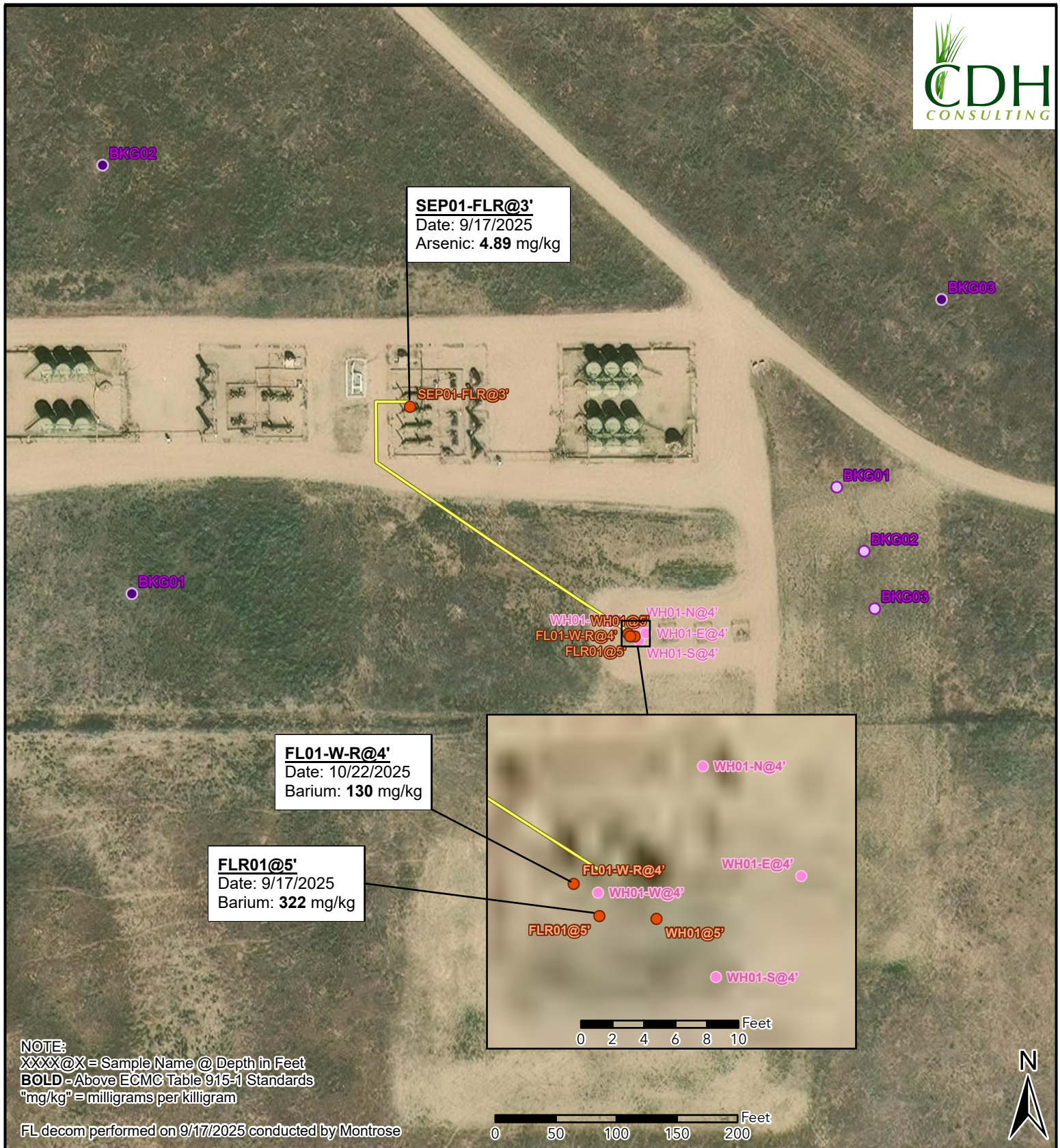

Figure 2
Sample Location Map
GUTTERSEN 31T-401
SESE-SEC 31-T3N-R63W
Weld County, Colorado
PDC Energy Inc.

- Soil Sample
- Screening Point
- Background Sample (Collected by Montrose on 9/17/2025)
- Background Sample (Collected by CDH on 10/22/2025)
- Flowline Abandoned In Place



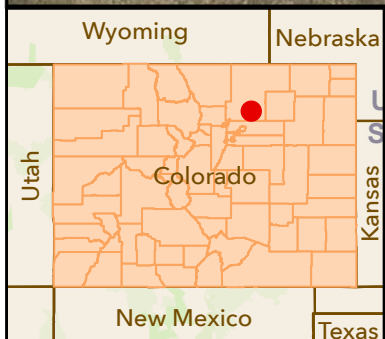
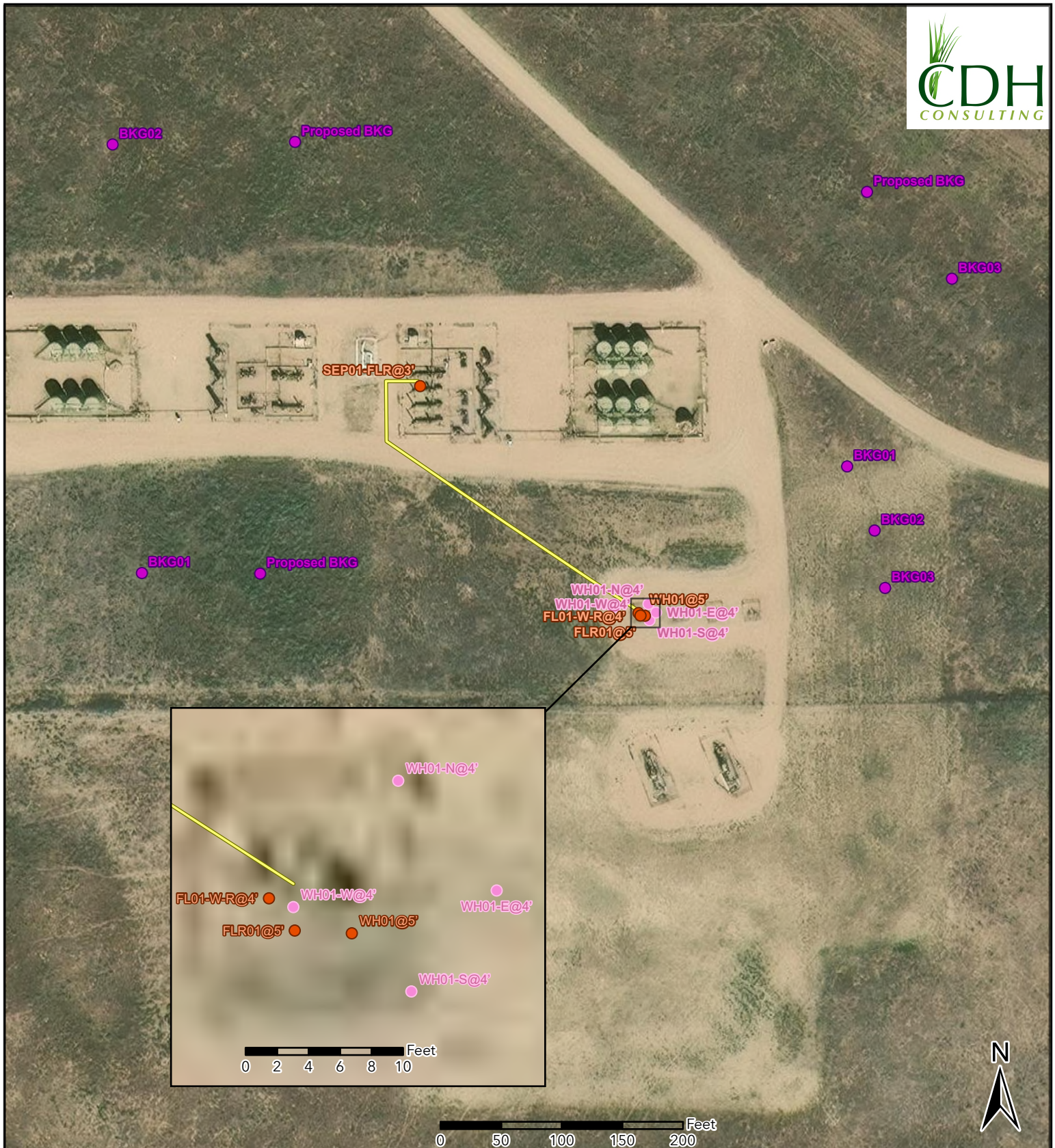

Figure 3
Supplemental Site Investigation Map
GUTTERSEN 31T-401 FL
 SESE-SEC 31-T3N-R63W
 Weld County, Colorado
 PDC Energy Inc.

- Soil Sample
- Background Sample
- Screening Point
- Flowline Abandoned In Place



CDH Consulting, LLC
Thornton, Colorado
720.431.7468
www.CDHConsult.com

TABLES

TABLE 1
FIELD DATA SUMMARY TABLE
PDC 69175
GUTTERSEN 31T-401, WELD COUNTY, COLORADO
REM # 42335

Sample ID	Sample Date	Depth (ft)	GPS Data		PDOP Value	VOC Concentration (ppm)
			Latitude	Longitude		
FLR01@5'	9/17/2025	5	40.174871	-104.472653	1.00	1.0
SEP01-FLR@3'	9/17/2025	3	40.175394	-104.473300	0.90	0.6
WH01@5'	10/22/2025	5	40.174864	-104.472630	0.956491	2.3
WH01-N@4'	10/22/2025	4	40.174890	-104.472619	0.971655	0.0
WH01-S@4'	10/22/2025	4	40.174854	-104.472617	0.971311	0.4
WH01-E@4'	10/22/2025	4	40.174871	-104.472597	0.935363	0.1
WH01-W@4'	10/22/2025	4	40.174869	-104.472643	0.918497	0.6
FL01-W-R@4'	10/22/2025	4	40.174870	-104.472649	0.902479	0.7
BKG01@3'	9/17/2025	3	40.1752062	-104.47204	1.000000	1.6
BKG01@5'	9/17/2025	5	40.1752062	-104.47204	1.000000	0.3
BKG02@3'	9/17/2025	3	40.1750606	-104.47196	0.900000	1.3
BKG02@5'	9/17/2025	5	40.1750606	-104.47196	0.900000	0.5
BKG03@3'	9/17/2025	3	40.1749303	-104.47193	0.900000	2.0
BKG03@5'	9/17/2025	5	40.1749303	-104.47193	0.900000	0.0
BKG01@4.5'	10/22/2025	4.5	40.174974	-104.474125	1.100000	0.3
BKG02@4.5'	10/22/2025	4.5	40.175946	-104.474204	1.100000	0.0
BKG03@4.5'	10/22/2025	4.5	40.175630	-104.471727	1.200000	0.0

1. Global Positioning System (GPS) data is provided in decimal degrees using North American Datum (NAD) 83 UTMZone 13 North.

2. Volatile organic compound (VOC) concentrations are measured in the field using a photoionization detector (PID).

PDOP = Position Dilution of Precision

ppm = Parts per million

ft = Feet

TABLE 2
SUMMARY OF VOLATILE ORGANIC SOIL CHEMISTRY DATA
PDC 69175
GUTTERSEN 31T-401, WELD COUNTY, COLORADO
REM # 42335

Sample ID	Sample Date	Depth (ft)	Benzene (mg/kg)	Toluene (mg/kg)	Ethyl-Benzene (mg/kg)	Xylenes (mg/kg)	1,2,4-Trimethyl-Benzene (mg/kg)	1,3,5-Trimethyl-Benzene (mg/kg)	Naphthalene (mg/kg)	TPH (mg/kg)	TPH GRO (mg/kg)	TPH DRO (mg/kg)	TPH ORO (mg/kg)
ECMC Table 915-1 Limits (Residential SSL)			1.2	490	5.8	58	30	27	2	500	500**		
ECMC Table 915-1 Limits (Protection of Groundwater SSL)			0.0026	0.69	0.78	9.9	0.0081	0.0087	0.0038	500	500**		
FLR01@5'	9/17/2025	5	<0.002	<0.002	<0.002	<0.002	<0.002	<0.002	<0.002	<500	<0.230	<28.7	<115
SEP01-FLR@3'	9/17/2025	3	<0.002	<0.002	<0.002	<0.002	<0.002	<0.002	<0.002	<500	<0.220	<27.5	<110
WH01@5'	10/22/2025	5	<0.0011	<0.0023	<0.0023	<0.0023	<0.0023	<0.0023	<0.0022	18.1	<0.23	8.46	9.67
FL01-W-R@4'	10/22/2025	4	<0.0011	<0.0022	<0.0022	<0.0022	<0.0022	<0.0022	<0.0022	83.7	<0.22	24.1	59.6

1. Bold values exceed the ECMC Table 915-1 limit(s)
 2. Red & blue highlighted soil analytical values indicate an exceedance of the referenced soil screening level (SSL)
 3. * Indicates laboratory minimum detection limit in excess of SSL
 4. ** Summation of GRO+DRO+ORO must be less than 500 mg/kg
 5. Samples are reported as dry weight unless otherwise indicated in the laboratory PDF report(s).
- (<) = Analytical result is less than the indicated laboratory reporting limit.
TPH-GRO = Total petroleum hydrocarbons - gasoline range organics
TPH-DRO = Total petroleum hydrocarbons - diesel range organics
TPH-ORO = Total petroleum hydrocarbons - oil range organics
mg/kg = Milligrams per kilogram
ft = Feet

TABLE 3
SUMMARY OF POLYCYCLIC AROMATIC HYDROCARBON SOIL CHEMISTRY DATA
PDC 69175
GUTTERSEN 31T-401, WELD COUNTY, COLORADO
REM # 42335

Sample ID	Sample Date	Depth (ft)	Acenaphthene (mg/kg)	Anthracene (mg/kg)	Benzo (a) Anthracene (mg/kg)	Benzo (a) Pyrene (mg/kg)	Benzo (b) Fluoranthene (mg/kg)	Benzo (k) Fluoranthene (mg/kg)	Chrysene (mg/kg)	Dibenzo (a,h) Anthracene (mg/kg)	Fluoranthene (mg/kg)	Fluorene (mg/kg)	Indeno (1,2,3-cd) Pyrene (mg/kg)	Pyrene (mg/kg)	1-Methyl - Naphthalene (mg/kg)	2-Methyl - Naphthalene (mg/kg)
ECMC Table 915-1 Limits (Residential SSL)			360	1800	1.1	0.11	1.1	11	110	0.11	240	240	1.1	180	18	24
ECMC Table 915-1 Limits (Protection of Groundwater SSL)			0.55	5.8	0.011	0.24	0.3	2.9	9	0.096	8.9	0.54	0.98	1.3	0.006	0.019
FLR01@5'	9/17/2025	5	<0.023	<0.023	<0.006	<0.023	<0.023	<0.023	<0.023	<0.023	<0.023	<0.023	<0.023	<0.023	<0.002	<0.002
SEP01-FLR@3'	9/17/2025	3	<0.022	<0.022	<0.006	<0.022	<0.022	<0.022	<0.022	<0.022	<0.022	<0.022	<0.022	<0.022	<0.002	<0.002
WH01@5'	10/22/2025	5	<0.0044	<0.0044	<0.0055	<0.0044	<0.0044	<0.0044	<0.0044	<0.0044	<0.0044	<0.0044	<0.0044	<0.0044	<0.0044	<0.0044
FL01-W-R@4'	10/22/2025	4	<0.0044	<0.0044	<0.0054	<0.0044	<0.0044	<0.0044	<0.0044	<0.0044	<0.0044	<0.0044	<0.0044	<0.0044	<0.0044	<0.0044

1. Bold values exceed the ECMC Table 915-1 limit(s)
 2. Red & blue highlighted soil analytical values indicate an exceedance of the referenced soil screening level (SSL)
 3. * Indicates laboratory minimum detection limit in excess of SSL
 4. Samples are reported as dry weight unless otherwise indicated in the laboratory PDF report(s).
- (<) = Analytical result is less than the indicated laboratory reporting limit.
mg/kg = Milligrams per kilogram
ft = Feet

TABLE 4
SUMMARY OF SOIL SUITABILITY FOR RECLAMATION
PDC 69175
GUTTERSEN 31T-401, WELD COUNTY, COLORADO
REM # 42335

Sample ID	Sample Date	Depth (ft)	pH (Standard Units)	EC (mmhos/cm)	SAR (Standard Units)	Boron (mg/L)
ECMC Table 915-1 Soil Suitability Limits			6 - 8.3	<4	<6	2
FLR01@5'	9/17/2025	5	8.44	0.202	0.0675	<0.115
SEP01-FLR@3'	9/17/2025	3	8.37	0.170	0.0242	<0.110
WH01@5'	10/22/2025	5	7.91	0.39	1.90	<0.50
FL01-W-R@4'	10/22/2025	4	7.95	0.82	0.117	<0.50
BKG01@3'	9/17/2025	3	8.45	0.191	1.91	0.126
BKG01@5'	9/17/2025	5	8.27	0.136	0.431	<0.106
BKG02@3'	9/17/2025	3	8.30	0.381	1.80	<0.104
BKG02@5'	9/17/2025	5	7.81	0.263	0.478	<0.106
BKG03@3'	9/17/2025	3	7.47	0.164	2.45	<0.105
BKG03@5'	9/17/2025	5	7.41	0.189	0.459	<0.107
BKG01@4.5'	10/22/2025	4.5	6.98	0.12	0.0719	<0.50
BKG02@4.5'	10/22/2025	4.5	6.83	0.18	0.0870	<0.50
BKG03@4.5'	10/22/2025	4.5	7.34	0.19	0.170	<0.50
Maximum Background Concentration			8.45	0.381	2.45	0.126

1. **Bold** faced values exceed the ECMC Table 915-1 limit(s), but are within background concentrations.

2. **Bold** faced values exceed the ECMC Table 915-1 limit(s) and native background concentrations.

3. **Brown highlighted** soil analytical values indicate a regulatory exceedance.

4. Samples are reported as dry weight unless otherwise indicated in the laboratory PDF report(s).

ft = Feet

EC = Electrical Conductivity

SAR = Sodium adsorption ratio

mmhos/cm = millimhos per centimeter

mg/L = milligrams per liter

(<) = Analytical result is less than the indicated laboratory reporting limit

TABLE 5
SUMMARY OF METALS IN SOIL CHEMISTRY DATA
PDC 69175
GUTTERSEN 31T-401, WELD COUNTY, COLORADO
REM # 42335

Sample ID	Sample Date	Depth (ft)	Arsenic (mg/kg)	Barium (mg/kg)	Cadmium (mg/kg)	Chromium (VI) (mg/kg)	Copper (mg/kg)	Lead (mg/kg)	Nickel (mg/kg)	Selenium (mg/kg)	Silver (mg/kg)	Zinc (mg/kg)
ECMC Table 915-1 Limits (Residential SSL)			0.68	15000	71	0.3	3100	400	1500	390	390	23000
ECMC Table 915-1 Limits (Protection of Groundwater SSL)			0.29	82	0.38	0.00067	46	14	26	0.26	0.8	370
FLR01@5'	9/17/2025	5	2.91	322	<0.278	<0.582*	36.2	<10.2	<19.0	<0.180	<0.585	<270
SEP01-FLR@3'	9/17/2025	3	4.89	75.2	<0.285	<0.57*	<34.5	<10.5	<19.5	<0.185	<0.600	<278
WH01@5'	10/22/2025	5	2.4	64.0	<0.084	<0.45*	4.0	4.4	4.2	<0.17	<0.084	15.8
FL01-W-R@4'	10/22/2025	4	2.1	130	<0.10	<0.46*	6.9	4.9	3.9	<0.20	<0.10	16.1
BKG01@3'	9/17/2025	3	2.44	<57.1	<0.265	<0.631*	<32.0	<9.75	<18.1	<0.171	<0.557	<258
BKG01@5'	9/17/2025	5	2.34	69.5	<0.276	<0.552*	<33.4	<10.2	<18.9	<0.179	<0.581	<269
BKG02@3'	9/17/2025	3	2.44	<57.7	<0.267	<0.515*	<32.3	<9.84	<18.3	<0.173	<0.562	<260
BKG02@5'	9/17/2025	5	3.20	63.2	<0.274	<0.54*	<33.2	<10.1	<18.8	<0.178	<0.578	<267
BKG03@3'	9/17/2025	3	2.92	<57.2	<0.265	<0.572*	<32.1	<9.77	<18.1	<0.172	<0.558	<258
BKG03@5'	9/17/2025	5	3.07	72.5	<0.273	<0.593*	<33.1	<10.1	<18.7	<0.177	<0.575	<266
BKG01@4.5'	10/22/2025	4.5	2.1	48.2	<0.084	<0.41*	3.4	4.3	4.0	<0.17	<0.084	13.0
BKG02@4.5'	10/22/2025	4.5	1.8	38.5	0.070	<0.50*	3.3	3.9	3.4	<0.14	<0.069	13.2
BKG03@4.5'	10/22/2025	4.5	1.5	24.6	<0.077	<0.49*	2.7	3.0	2.6	<0.15	<0.077	10.4
1.25x Maximum Background Concentration			4.00	90.6	0.088	NA	4.3	5.4	5.0	NA	NA	16.5

1. **Bold** faced values exceed the ECMC Table 915-1 limit(s), but are within 1.25x background concentrations.
2. **Red** faced values exceed the ECMC Table 915-1 limit(s) and native background concentrations.
3. Red & blue highlighted soil analytical values indicate an exceedance of the referenced soil screening level (SSL).
4. Non-detect background results accounted for in the highest background concentration by using the reporting limit.
5. Samples are reported as dry weight unless otherwise indicated in the laboratory PDF report(s).

(<) = Analytical result is less than the indicated laboratory reporting limit.

mg/kg = Milligrams per kilogram

ft = Feet

* Indicates laboratory minimum detection limit in excess of SSL

NA = Not analyzed



CDH Consulting, LLC
Thornton, Colorado
720.431.7468
www.CDHConsult.com

PHOTOGRAPHIC LOG

Photographic Log
GUTTERSEN 31T-401 (REM #42335)
PDC Energy Inc.
10/22/2025



Photo 1: View of wellhead excavation extent, facing west-southwest

Photographic Log
GUTTERSEN 31T-401 (REM #42335)
PDC Energy Inc.
10/22/2025

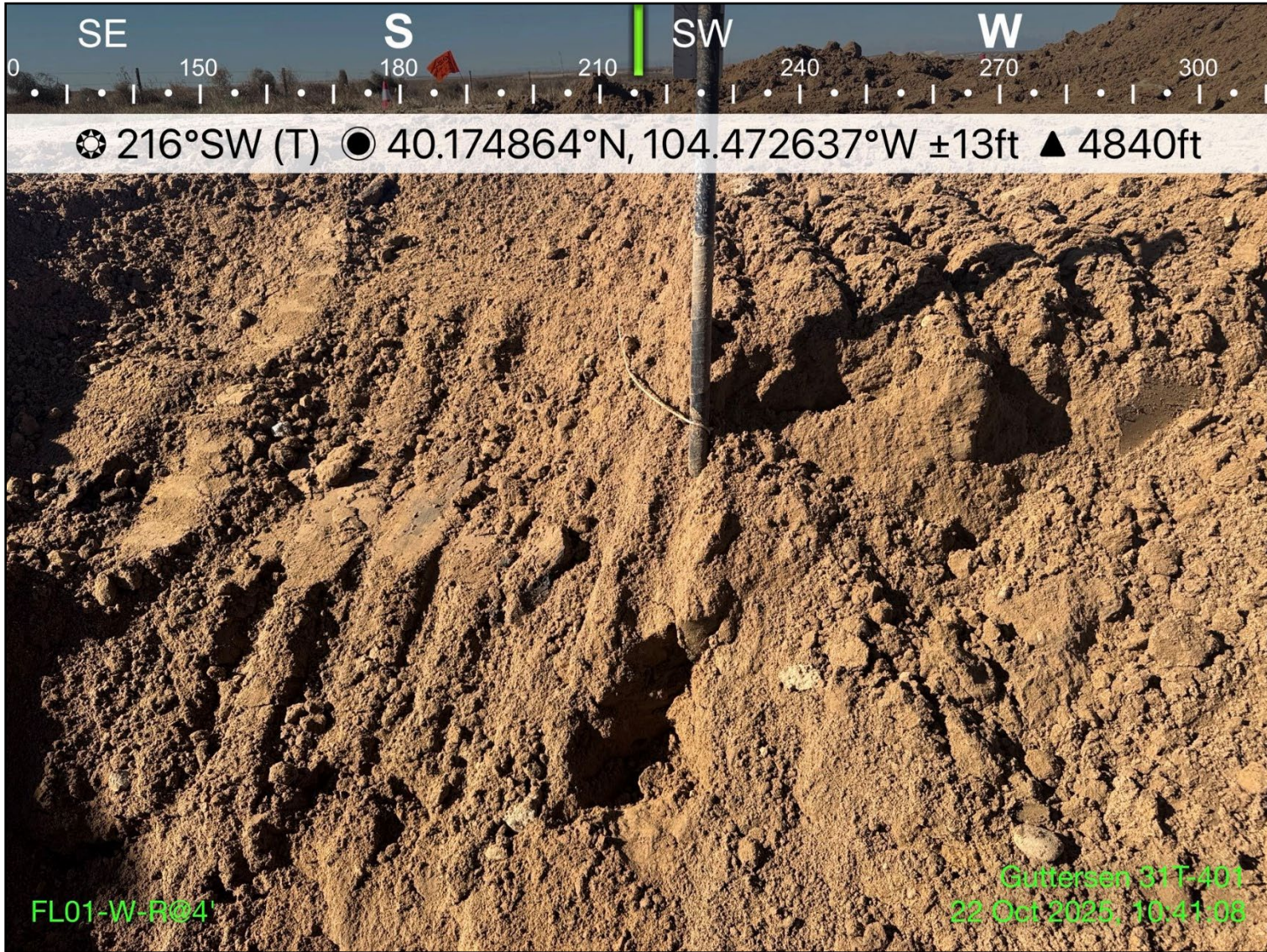

Photo 2: View of FL01-W-R sample location, facing southwest

Photographic Log
GUTTERSEN 31T-401 (REM #42335)
PDC Energy Inc.
10/22/2025



Photo 3: View of wellhead excavation extent, facing east-southeast

Photographic Log
GUTTERSEN 31T-401 (REM #42335)
PDC Energy Inc.
10/22/2025



Photo 4: View of wellhead excavation extent, facing northwest

Photographic Log
GUTTERSEN 31T-401 (REM #42335)
PDC Energy Inc.
10/22/2025



Photo 5: View of background sample location 1, facing north

Photographic Log
GUTTERSEN 31T-401 (REM #42335)
PDC Energy Inc.
10/22/2025



Photo 6: View of background sample location 2, facing southwest

Photographic Log
GUTTERSEN 31T-401 (REM #42335)
PDC Energy Inc.
10/22/2025



Photo 7: View of background sample location 3, facing west-southwest

Client Name: Chevron	Project Name: Guttersen 31T-401 (WH/FL)	Project Location: 40.174874, -104.472627	REM Number: 42335
--------------------------------	--	--	-----------------------------

Photo: 1	Date: 09/17/2025	Description: Representative picture of general conditions at soil sampling location FLR01@5' (40.174871, -104.472653) in Well-graded Sand (SW) (Flowline riser) at a depth of approximately five (5) feet bgs (PID: 1.0 ppm). No staining or odor present.
--------------------	----------------------------	---



Photo: 2	Date: 09/17/2025	Description: Representative picture of general conditions at soil sampling location SEP01-FLR@3' (40.175394, -104.473300) in Well-graded Sand (SW) (Separator) at a depth of approximately five (5) feet bgs (PID: 0.6 ppm). No staining or odor present.
--------------------	----------------------------	--



Client Name: Chevron	Project Name: Guttersen 31T-401 (WH/FL)	Project Location: 40.174874, -104.472627	REM Number: 42335
--------------------------------	--	--	-----------------------------

Photo: 3	Date: 09/17/2025	Description: Representative picture of general conditions at soil sampling location BKG01@3', 5' (40.1752062, -104.47204) in Well-graded Sand (SW) (Background) at a depth of approximately three (3) feet bgs (PID: 1.6 ppm), and five (5) feet bgs (PID: 0.3 ppm). No staining or odor present.
--------------------	----------------------------	--



Photo: 4	Date: 09/17/2025	Description: Representative picture of general conditions at soil sampling location BKG02@3', 5' (40.1750606, -104.47196) in Well-graded Sand (SW) (Background) at a depth of approximately three (3) feet bgs (PID: 1.3 ppm), and five (5) feet bgs (PID: 0.5 ppm). No staining or odor present.
--------------------	----------------------------	--



Client Name: Chevron	Project Name: Guttersen 31T-401 (WH/FL)	Project Location: 40.174874, -104.472627	REM Number: 42335
--------------------------------	--	--	-----------------------------

Photo: 5	Date: 09/17/2025	Description: Representative picture of general conditions at soil sampling location BKG03@3', 5' (40.1749303, -104.47193) in Well-graded Sand (SW) (Background) at a depth of approximately three (3) feet bgs (PID: 2.0 ppm), and five (5) feet bgs (PID: 0.0 ppm). No staining or odor present.
--------------------	----------------------------	--





CDH Consulting, LLC
Thornton, Colorado
720.431.7468
www.CDHConsult.com

WELLHEAD CLOSURE CHECKLIST

Wellhead Closure Checklist

COGCC Rule 911.a.(4) Environmental Site Closure Assessment Field Form

Additional attachments (optional):		Pit Closure		Tank Battery Closure		Flowline Closure		Partially Buried Vault Closure	
Site Name & COGCC Facility Number: GUTTERSEN 31T-401 / Facility ID #434638		Date: 10/22/2025						Remediation Project #: 42335	
Associated Wells: GUTTERSEN 31T-401		Age of Site: 3/2/2014 (Spud date)						Number of Photos Attached: 4	
Location: (GPS coordinates of wellhead or southeastern most wellhead for multiple) 40.174874, -104.472627								Estimated Facility Size (acres): ~0.1	
General Condition of Site: (General observations regarding housekeeping, corrosion, waste management, etc.) Good									

USCS Soil Type: Poorly-graded Sands (SP)	Estimated Depth to Groundwater: No groundwater encountered
Hydrocarbon Impacted Soils / Spills : (Note estimated size and if impact appears to be surficial or extends to an unknown depth) None observed	
Salt Crusted Soils or Impacted Vegetation: (Note estimated size and if impact appears to be surficial or extends to an unknown depth) None observed	

Wellhead(s)						
Well API	05-123-38278					
Age	3/2/2014 (Spud date)					
Condition of surface around wellhead	Good					
PID Readings	0.0ppm - 2.3ppm					
Condition of subsurface (staining present)	Good					
PID Readings	0.0ppm - 2.3ppm					
Sample taken? Location/Sample ID#	Yes, see attached					
Photo Number(s)	See attached					

Other observations regarding wellheads:

Summary	
Was impacted soil identified? No Yes - less than 10 cubic yards Yes - more than 10 cubic yards	
Total number of samples field screened: 6	Total number of samples collected: 2
Highest PID Reading: 2.3 ppm	Total number of samples submitted to lab for analysis: 2
If more than 10 cubic yards of impacted soil were observed:	
Vertical extent:	Estimated spill volume:
Lateral extent:	Volume of soil removed:
Is additional investigation required?	
Was groundwater encountered during the investigation? No Yes - not impacted or in contact with impacted soils Yes - groundwater impacted and/or in contact with impacted soils	
Measured depth to groundwater:	Was remedial groundwater removal conducted? Yes No
Date Groundwater was encountered:	Commencement date of removal:
Sheen on groundwater? Yes No	Volume of groundwater removed prior to sampling:
Free product observed? Yes No	Volume of groundwater removed post sampling:
Total number of samples collected:	Total Volume of groundwater removed:
Total number of samples submitted to lab for analysis:	



CDH Consulting, LLC
Thornton, Colorado
720.431.7468
www.CDHConsult.com

FLOWLINE CLOSURE CHECKLIST

Flowline Closure Checklist

COGCC Rule 911.a.(4) Environmental Site Closure Assessment Field Form

<i>Additional Attachments:</i>		Tank Battery Closure		Wellhead Closure		Pit Closure		Partially Buried Vault Closure	
<i>Site Name & COGCC Facility Number:</i> GUTTERSEN 31T-401 & 434638		<i>Date:</i> 9/17/2025				<i>Remediation Project #:</i> 42335			
<i>Associated Wells:</i> GUTTERSEN 31T-401		<i>Age of Site:</i> 3/2/2014 (Spud date)				<i>Number of Photos Attached:</i> 2			
<i>Starting point: (Wellhead Flowline Riser) 40.174870, -104.472649</i>									
<i>End point: (Separator Flowline Riser) 40.175394, -104.473300</i>									
<i>USCS Soil Type: Well-graded sands (SW) and poorly-graded sands (SP)</i>					<i>Estimated Depth to Groundwater: Groundwater not encountered</i>				
<i>Hydrocarbon Impacted Soils / Spills: (Note estimated size and if impact appears to be surficial or extends to an unknown depth) None observed</i>									
<i>Salt Crusted Soils or Impacted Vegetation: (Note estimated size and if impact appears to be surficial or extends to an unknown depth) None observed</i>									
Flowlines									
<i>Flowline type</i>	Multiphase								
<i>Depth</i>	5 ft-bgs								
<i>Age</i>	date)								
<i>Length</i>	329 ft								
<i>Construction Material</i>	Steel								
<i>Were flowlines pulled?</i>	ABIP								
<i>Visual Integrity of lines</i>	Good								
<i>Visual impacts if trenched</i>	None								
<i>PID Readings if trenched</i>	0.6ppm - 1.0ppm								
<i>Sample taken? Location/Sample ID#</i>	Yes, see attached								
<i>Photo Number(s)</i>	See attached								
<i>Other observations regarding on location flowlines: Approximately 329 ft of flowline was ABIP due to shared common trench with active flowlines.</i>									
Summary									
<i>Was impacted soil identified?</i> No Yes - less than 10 cubic yards Yes - more than 10 cubic yards									
<i>Total number of samples field screened:</i> 2					<i>Total number of samples collected:</i> 2				
<i>Highest PID Reading:</i> 1.0ppm					<i>Total number of samples submitted to lab for analysis:</i> 2				
<i>If more than 10 cubic yards of impacted soil were observed:</i>									
<i>Vertical extent:</i>					<i>Estimated spill volume:</i>				
<i>Lateral extent:</i>					<i>Volume of soil removed:</i>				
<i>Is additional investigation required?</i>									
<i>Was groundwater encountered during the investigation?</i> No Yes - not impacted or in contact with impacted soils Yes - groundwater impacted and/or in contact with impacted soils									
<i>Measured depth to groundwater:</i>					<i>Was remedial groundwater removal conducted?</i> Yes No				
<i>Date Groundwater was encountered:</i>					<i>Commencement date of removal:</i>				
<i>Sheen on groundwater?</i> Yes No					<i>Volume of groundwater removed prior to sampling:</i>				
<i>Free product observed?</i> Yes No					<i>Volume of groundwater removed post sampling:</i>				
<i>Total number of samples collected:</i>					<i>Total Volume of groundwater removed:</i>				
<i>Total number of samples submitted to lab for analysis:</i>									



CDH Consulting, LLC
Thornton, Colorado
720.431.7468
www.CDHConsult.com

RBU CHECKLIST

Chevron Rockies Business Unit

Field Qualitative Criteria for ECMC Reporting Associated with the Discovery of Potentially Impacted Material

If answered **Yes** to any of the questions listed below, this may suggest the presence of potentially impacted materials as outlined in ECMC Rule 912. Out of an abundance of caution, a “Yes” response will be reported to the ECMC within 24 hours after discovery, regardless of laboratory results. **Immediately notify the RBU Remediation Team.** Include a copy of this Field Qualitative Spill Criteria Checklist in the field Report.

Please answer the following questions when on-site:

1. Is there visible petroleum hydrocarbon staining in the soil?
(Yes / **No**)
2. Does the soil sample from the stained area have a petroleum odor?
(Yes / **No**)
3. Is there a petroleum hydrocarbon sheen on the nearby surface water?
(Yes / **No**)
4. Does there appear to be a sheen on the surface of accumulated groundwater or seeps within the excavation indicative of petroleum?
(Yes / **No**)
5. Is stained soil in contact with groundwater?
(Yes / **No**)

Please Include relevant photos of the site conditions for items 1-5.

Location name: GUTTERSEN 31T-401 WH & FL (REM #42335)

Please Circle Facility Type: **Well / Flowline** / Production Facility / Other